2 CENTS PAY NO MORE!

Chicago Daily Tribune

THE WORLD'S GREATEST NEWSPAPER

FINAL ★★

VOLUME XCIII.—NO. 200 C [REG. U. S. PAT. OFFICE. COPYRIGHT 1934 BY THE CHICAGO TRIBUNE.] TUESDAY, AUGUST 21, 1934.—28 PAGES THIS PAPER CONSISTS OF TWO SECTIONS—SECTION ONE PRICE TWO CENTS IN CHICAGO AND SUBURBS ELSEWHERE THREE CENTS

ROOSEVELT TO RAINEY RITES

G. O. P. SPEAKERS CALL NEW DEAL BLOW AT LAWS

Candidates Talk at Taylorville, Ill.

BY PHILIP KINSLEY.
[Chicago Tribune Press Service.]

Taylorville, Ill., Aug. 20.—[Special.]—The Republican state campaign opened here today with C. Wayland Brooks and Milton E. Jones, nominees of the party for Illinois congressmen at large, as headliners in a rally which included all the candidates for county offices. The meeting was held in the Ritz theater and drew a good attendance.

C. WAYLAND BROOKS.

Col. George G. Seaman, who owns and manages 3,000 acres of corn and wheat land near here, a commercial hog producer, was chairman of the meeting. Frank M. Ramey of Hillsboro, former congressman and a Republican candidate for a house seat at the Nov. 6 election, was present. Col. Seaman said Mr. Ramey had distinguished himself in congress for his work in behalf of veterans and farmers and was the kind of man needed to represent Illinois, "instead of a man who says 'yes' whenever the President whistles."

Introduces Wayland Brooks.

Col. Seaman introduced Mr. Brooks as an orator who had the logic of geometry in his arguments. Mr. Brooks had served as a marine in the Second division during the world war and was one of the organizers of the American Legion and had struck a major blow at gangster rule in Chicago when he prosecuted the killer of Jake Lingle.

Mr. Brooks said the question faced at this election was not a partisan question at all.

"It is an American question," he said. "It is our responsibility if we sit idly by and let our form of government be changed.

"The question is what kind of a government shall we have. It is the same question our revolutionary forefathers faced. They also had the problem of taxes, veterans, liquor.

Europe Bows to Dictators.

"The old world yields to dictatorship at the hands of egotistical leaders. It is death for those who differ with them politically. We choose our own judges. They can't take our life, or try us, except through those whom we elect. That has been the struggle of all time, to take away the yoke of a distant government, the sending in of orders from afar off. They were willing to give their lives to create a government at home."

"Washington could have been dictator," Mr. Jones said, "yet he was the leader in the thought of dividing the power of your government, changes to be made only under the constitution and not by usurpation of functions. Centralization is dictatorship.

Must Explain Money Grants.

"The power to appropriate money was placed in the lower house, because they represent the people. If they levy too much they must explain. A lot of these men are coming home now. I wish they would explain why they turned over the power to levy taxes and make laws and say something besides 'We have a great President.'

"Students of government admit farmers' condition must be improved before so-called normalcy, or prosperity can be restored. The immediate concern of the farmer is for improved prices and lower taxes. The farmer should not object to paying a higher price for his requirements, if such higher prices are justified by a corresponding improvement in prices for his products.

Attacks Crop Limitation.

"Curtailment of products by limitation of acreage and ruthless destruction of crops will not bring about permanent benefits to the farmer. Crop failures and wars remove so-called surpluses, but they do not establish a permanent demand or create a sound foundation which are necessary to the successful operation of our farms.

"Freedom of action on the part of business, including the farming industry, is essential to prosperity. With prosperity the so-called surplus will disappear through increased and natural consumption of the farmer's products. America is underfed today and hence the surplus. Feed America and your farm surplus will disappear."

NEWS SUMMARY of The Tribune (And Historical Scrap Book.) Tuesday, August 21, 1934.

DOMESTIC.

Funeral services for Speaker Henry T. Rainey will be held at Carrollton home at 4 p. m. tomorrow. Page 1.

C. Wayland Brooks and others attack New Deal in campaign talks at Taylorville, Ill. Page 1.

Just where Al Capone may be at the moment proves a big mystery; Cummings secretive. Page 1.

Senator Fess charges administration has socialistic goal. Page 4.

Ontario police to press hunt for kidnapers of John S. Labatt regardless of pacts or threats made against members of victim's family. Page 7.

Police battle rioters at federal relief project in Milwaukee. Page 7.

Textile workers stand pat; refuse to initiate any move for peace negotiations. Page 8.

LOCAL.

Street car and "L" union leaders here ask national authorization to call sympathy strike in bus war; federal conciliator arrives. Page 1.

Five bandits hold up interstate bus station and get $800; bullets cause passengers' panic. Page 1.

Samuel Insull is refused separate trial in mail fraud case. Page 2.

Two cars of bold robbers patrol Roosevelt road, preying on trucks at night. Page 3.

Three elderly sisters to get home sewing jobs back after losing them due to misinterpretation of NRA code. Page 4.

Republican candidates attack New Dealers' theorizing and experimentation in two speeches here. Page 4.

World's Fair to pay bondholders another 10 per cent on $10,000,000 gold note issue Sept. 1. Page 5.

Civil service organization assails disregard of merit ratings and spoils system methods of job placement in New Deal appointments. Page 11.

THE TRIBUNE relaxes requirements for Okay sticked in safety lane; National Safety council official praises free service. Page 16.

Board of education opens offices for distribution of teachers' back pay checks; expect RFC funds next Monday. Page 16.

Printer accused of code violation scoffs at tactics of NRA officials, refuses to be intimidated. Page 6.

Death notices, obituaries. Page 12.

Radio programs. Page 12.

News of society. Page 13.

WASHINGTON.

Silver devaluation in November seen as final move in U. S. program. Page 3.

Don Geyer, Pure Milk association secretary, meets AAA to seek higher milk price in Chicago as result of drouth. Page 9.

FOREIGN.

Premier Mussolini prepares for peace talk with Chancellor Schuschnigg of Austria today. Page 6.

Jewish leader tells congress at Geneva that Jewry has known more powerful adversaries than Nazis and outlasted them. Page 6.

Hitler promises reichswehr will be sole bearer of arms in German nation. Page 6.

Ambassador Bullitt charged with increasing cost of living for diplomats in Moscow by purchasing soviet rubles abroad. Page 11.

SPORTS.

Hartnett manages Cubs against Phillies today. Page 17.

Two Bears injured in practice for All-Star game. Page 17.

Dizzy Dean is reinstated; fines will stand. Page 17.

Lucille Robinson leads field in women's golf tourney at Beverly. Page 18.

Giants defeat Reds, 7-4; call upon Hubbell to save game again. Page 19.

Simmons makes Sox's last eastern invasion triumphal tour. Page 19.

EDITORIALS.

A Lesson from Lockport; Tinkering Again with Supply and Demand; An Electorate of Workers. Page 10.

FINANCE, COMMERCE.

New plan to revamp Middle West Utilities is considered. Page 20.

Auburn, Pierce-Arrow and Reo linked in merger rumors. Page 20.

Chicago utilities ordered to pay million additional tax. Page 21.

Stocks are dullest in 12 years; price changes narrow. Page 21.

Prices of hogs, including tax, highest in four years. Page 21.

Grains firmer but lag behind rise in foreign markets. Page 21.

Federal Housing administration to open Chicago office today. Page 23.

World wheat control plan drawn at London parley. Page 24.

Want Ad index. Page 24.

Average net paid circulation
July, 1934
THE CHICAGO TRIBUNE
DAILY in excess of 800,000

ASK SYMPATHY STRIKE PERMIT IN BUS DISPUTE

Unions of Surface and 'L' Lines Act.

(Picture on Back Page.)

Leaders of the union of Chicago Rapid Transit company employés yesterday asked their international union's executive board, meeting in Detroit, to "authorize" a sympathy walkout in support of another chapter of the same international organization which is on strike against the Chicago Motor Coach company.

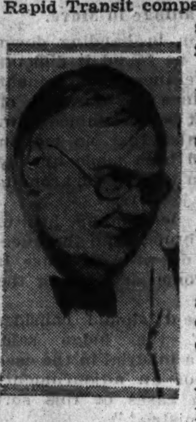

WILLIAM TABER.

The request of the elevated lines' local union was presented in Detroit, Mich., By John Bruce, its president. The executive board of the international, known as the Amalgamated Association of Street Electric Railway and Motor Coach Employés of America, delayed action until today, when William Taber is to enter a similar request on behalf of the local to which the Chicago surface lines' employés belong. Taber is secretary of this local and secretary treasurer of the international union.

Spread of Tieup Unlikely.

No immediate tieup of Chicago's elevated lines and surface street cars is contemplated despite formal application for the backing of the Amalgamated executive board. Union members explained here last evening that their officers acted on the matter at this time merely because the board is now holding its semi-annual meeting.

Before such a drastic measure as a general transportation walkout would be ordered, the unionists here said, all the local members would be allowed to vote upon the proposal for a sympathy strike. It is reported that general sentiment among the union workers thus far is definitly opposed to the walkout. The strike enters its sixth day today.

The unions of the elevated lines and the surface lines have strong organizations, the "L" local having 5,000 members and the street car unit 15,000. The strength of the Amalgamated's third local here, to which the bus strikers belong, is disputed.

Federal Agent Sees Hard Job.

In the only other development of the day Hugh D. Friel, a federal department of labor conciliator, appeared at the offices of John A. Ritchie, president of the motor coach company.

For two hours Friel, accompanied by Harry Schek, another federal conciliator stationed in Chicago, and Carl Steffensen, acting executive secretary of the Chicago Regional Labor board, conferred with Ritchie. Afterward, Friel, saying that he had already heard the labor union's side in the dispute during a Sunday evening conference, asserted: "The two parties are as far apart as the poles."

Friel and Steffensen announced that they would make further efforts to bring together the company and union officials. Steffensen was an officer of the local labor board which originally recommended the withdrawal of the Blue Eagle insignia of NRA compliance from the Motor Coach company during a dispute over alleged refusals of company officials to allow the Amalgamated to organize.

Two Contracts Pending.

Officials of both the elevated and the surface lines were surprised yesterday to learn that the unions sought support if they chose to walk out in sympathy with the Motor Coach strikers. Authorities in both companies asserted that their relations with the men had been harmonious.

At the present time neither the elevated nor the Surface Lines unions are working under a contract with the companies, the old contracts having expired last June 1. The surface lines union, however, is receiving a three cent an hour pay increase which became effective on the day the old contract expired and the union has already approved the new contract presented by the company.

This contract has not been signed because the elevated employés are still awaiting settlement of their new contract.

Mrs. Essie McCray, 37 years old, 644 East 69th street, was cut on the hands last night when a stone was thrown at a bus near 28th street and South Park way, shattering a window near her. Windows of another bus were broken at 16th street and Michigan avenue. Theodore May, a bus driver, reported stones were thrown through a window of a store he owns at 1350 Diversey parkway.

THE WORLD'S GREATEST RADIO SALESMAN

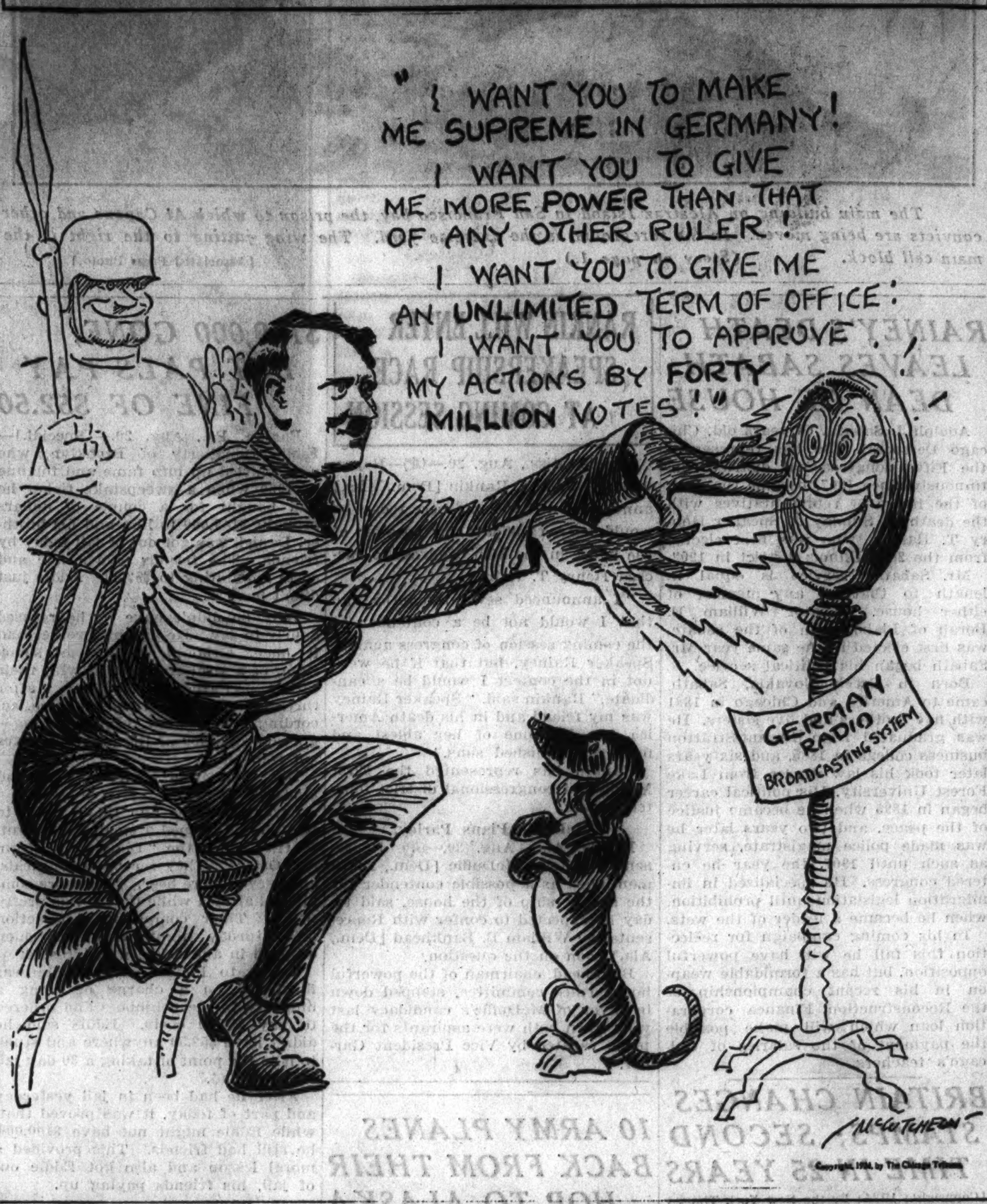

Copyright, 1934, by The Chicago Tribune.

BATTLES LAKE FIVE HOURS IN A STORM; SURVIVES

Toledo, O., Aug. 20.—(AP)—A courageous five hour struggle in the cold waters of Lake Erie by H. Godfred Phillipps, vice president and treasurer of the Owens-Illinois Glass company, was revealed here tonight.

The 53 year old manufacturer was sailing in a small boat off Catawba island with his son Frank, 28, last night when a big wave washed him into the lake.

Darkness had fallen. The son brought the boat about, threw out life preservers, and tried for some time unsuccessfully to reach his father before seeking help. Other boats put out from Catawba, but waves were running high and no trace of the missing man could be found.

Mrs. Phillipps was summoned from her home and at 3 a. m. a neighbor arrived with Phillipps.

Recovering today, Phillipps told how he battled the waves and finally came to fishnets. He clung to buoys until he had worked out a cramp in his leg. Later he rested on a sandbar before continuing to shore. He estimated that he swam eight miles.

BEGIN WORK ON FIRST FLOOR OF CLINIC FOR QUINTS

CALLANDER, Ontario, Aug. 20—(AP)—Work on the first floor of the Dafoe hospital for the Dionne quintuplets was begun today. The stone foundation was completed over the week-end. The five little sisters were 84 days old today.

Dr. Howard Kelly, emeritus professor of gynecology of Johns Hopkins university who gave a radium treatment to a tumor on Marie's left thigh Aug. 6, visited the Dionne farm yesterday. Dr. Kelly said there was a slight reaction, but the change was slight. He expressed complete satisfaction with the condition of the tumor.

The 12-week old sisters all made gains today for an aggregate increase of 4¾ ounces to bring their combined weight to 27 pounds, 10 ounces.

HARLEM WISHING TREE, ACTORS' BOON, IS FELLED

New York, Aug. 20.—(AP)—They cut down Harlem's wishing tree today.

The old elm, condemned by the park department because it was dying, was credited with having power to bring employment to jobless Negro theatrical performers. According to legend, all they had to do was to stand beneath the tree and wish for work.

Under it have stood Paul Robeson, Bill Robinson, the tap dancer; Ethel Waters, now a Broadway star, and the late Bert Williams.

Many Negroes gathered tonight to pick up chips of the tree.

Scarface Al's Whereabouts a Big Mystery

(Picture on Page 2.)

San Francisco, Cal., Aug. 20.—[Special.]—Considerable mystery developed tonight as to just where Al Capone, supposed to be serving an eleven year sentence in Atlanta federal penitentiary, might be.

Attorney General Cummings, who is in San Francisco at the present time, was quoted by a daily newspaper today as saying the former gang chief of Chicago was not on his way with forty-two others to Alcatraz Island, the government's new "Devil's Island," in San Francisco bay. At the same time he refused to say where Capone is; that "we never discuss such matters."

Two Cars of Men on Way.

Two closely guarded and steel barred cars are now en route to the island from the Atlanta penitentiary. The cars left Atlanta night before last, the prisoners having been transferred one by one from their cells in the darkened institution to the train.

Capone was believed to have been definitely recognized when the train reached New Orleans yesterday. A convict said he was on the car, pointed him out, and the person pointed out was said at least closely to resemble Capone. He ducked, as of yore, when a camera was aimed at him. In a "slip" a guard on the train practically admitted that Capone was one of the group of "incorrigibles" being transported to the new prison.

Guns Bristle in Texas.

Today at De Rio, Tex., a guard threatened to shoot when spectators crowded too close to the train bearing the 43 men. The convicts jeered at the guard, but the crowd fell back when rifles and machine guns bristled throughout the two cars.

"Capone is not headed for Alcatraz," Cummings was quoted as saying here tonight. "That's all I can say at this time. But that's one point on which the newspapers are wrong." Later he denied making any statement whatever.

At the new prison Warden James A. Johnston said:

"If Capone's coming here we are ready to take care of him."

If on schedule, the train bearing the 43 should arrive here Wednesday. It is expected the prisoners will be taken from the train at some small station and brought in armed cars to a point on the bay where they will be put aboard tugs and carried to the island.

Woman Killed in Fall Trying to Rescue Drunk

Beacon, N. Y., Aug. 20.—(AP)—Two women fell off the roof of a porch today while trying to enter a bathroom to extricate a man who had locked himself in after a three day drinking party. Mrs. Bertha Merwin, 47, was killed and her niece, Mrs. Alva Kingsland Costello, 22, of New York, was slightly injured.

LONG'S FORMER SECRETARY WEDS CORD'S RELATIVE

Los Angeles, Cal., Aug. 20.—(AP)—Attractive 28 year old Alice Lee Grosjean, former secretary of Senator Huey P. Long, was married here tonight to William Allen Tharpe, 31, secretary of the Louisiana state tax commission and brother-in-law of E. L. Cord, automobile and aviation magnate.

The bride is on leave of absence from her duties as supervisor of public accounts in Louisiana. She formerly was secretary of state and two years ago was acting governor for several weeks.

The ceremony was performed at 6 o'clock in the Immanuel Presbyterian church by the Rev. Herbert Booth Smith. Attendants were Don P. Smith, Los Angeles business man and a brother-in-law of the bridegroom, and Mrs. P. L. Zane. Only a few intimate friends were permitted to witness the ceremony.

1,300 FIGHTERS BATTLE BLAZE ON TEN MILE FRONT

Quincy, Cal., Aug. 20.—(AP)—Residents of Twin Rivers, a small mountain community, fled tonight as the most serious forest fire of the year in the northern Sierra-Nevada mountains swept out of control.

The flames, fought by 1,300 men along a 10 mile front, had brought injuries to five fire fighters, swept through 6,000 acres of valuable timber since Tuesday, and burned what forest officials estimated as 175 million feet of timber.

Every able bodied man in the region was recruited into service under leadership of forest rangers. Four camps and the forest service dug in for a battle against the flames.

Robbers Abstract His $14, His Car and His Trousers

Louis Billighein, 40 years old, 5413 Ellis avenue, a salesman, lost his trousers, his $14, and his automobile last night. While he stopped for trafic at 42d street and Cottage Grove avenue two men, armed with pistols, clambered in. One drove the car to 107th street, where they stripped off his essential garment and put him out of the car. A motorist took Billighein to the Kensington police station, where Sergt. Barney Corcoran allowed him to sit behind the desk until a spare pair of pantaloons was procured.

Alaskan Air Hero Reported on Suicide Hop Shows Up

(Picture on Back Page.)

ANCHORAGE, Alaska, Aug. 20.—(AP)—Frank Dorbandt, famed Arctic flyer, who lifted his plane into the air here last night after giving bystanders the enigmatic statement "You'll not see me again," landed his plane 50 miles northeast of here and remained there until noon today, Pilot Murrell Sassen reported tonight on his arrival here.

Police Bullets Rout Bandits at Bus Depot

Five armed and masked men, who had held up employés of the Union Interstate Bus depot at Roosevelt road and Wabash avenue early today, fled before the fire of a single policeman who saw them and entered the place shooting. Seventy-five waiting patrons of the bus lines looked on in panic, with their hands raised in the air, as the bullets whizzed about them.

The bandits, two of whom carried shotguns, swept into the depot from the two entrances, one on Wabash avenue and the other on Roosevelt road. The leader took his station in the center of the waiting room, the shotgun men guarded the doors, and the remaining two went over to the ticket sellers' cages.

Shot Attracts Policeman.

These last menaced the agents, John Kleinhample, 7432 Kenwood avenue, and Leon Peik, 1142 South Michigan avenue. While one robber covered them both, his confederate went behind the cages and took $800. He then attempted to open a drawer of a filing cabinet and, finding it locked, fired a shot through the keyhole.

This act failed to accomplish his purpose. The lock still held. But the noise attracted the attention of Detective George Violet, radio announcer for the police force, who was eating in Thompson's restaurant just east of the depot. He dropped his sandwich, unlimbered his pistol, and hastened to the waiting room.

Bandits Flee Bullets.

As he went in at the Roosevelt road door he started shooting at the nearest sentinel and the leader of the gang. The five bandits dropped their work. Two went out the Wabash avenue entrance and the other three fled into an alley on the north side of the depot. Violet followed the second group, who ran east to a connecting alley and then south to Roosevelt road, pausing twice to fire at the policeman. He continued his fire, but the trio escaped in an automobile.

In his flight down the alley the bandit carrying the money let the sack into which it had been stuffed fly open and a large part of the loot was scattered on the ground. The bus patrons and hangers-on who gathered immediately afterward picked up the silver and bills, none of which was returned to the bus companies.

JUDGE WILBUR DENIES MOONEY FREEDOM WRIT

San Francisco, Cal., Aug. 20.—(AP)—Justice Curtis D. Wilbur of the Ninth United States Circuit Court of Appeals today affirmed the opinion of his two associates in denying Tom Mooney a writ to free him from prison.

Convicted in connection with the 1916 preparedness day parade bombing here and serving a life sentence, Mooney had asked a hearing before the court for a writ of probable cause to appeal from the decision of District Judge A. F. St. Sure.

Judge St. Sure had denied Mooney a writ of habeas corpus, holding he had not exhausted all his sources of appeal before the state courts. Justice Wilbur's decision upheld Judge St. Sure.

Child at Play Killed by Falling Water Heater

Emil Alvitti, 5 years old, 51 East 16th street, died in St. Luke's hospital last night of a skull fracture suffered several hours earlier. With several other children, Emil was playing in a vacant flat above the one in which his family resides when a hot water heater toppled over and struck him. The blow caused the fatal injury.

THE WEATHER

TUESDAY, AUGUST 21, 1934.

[Daylight saving time.]

Sunrise, 6:04; sunset, 7:42. Moon sets at 3:03 a. m. tomorrow. Venus and Mars are morning stars. Jupiter is an evening star.

Chicago and vicinity—Increasing cloudiness and warmer, probably showers Tuesday; Wednesday clearing and cooler by night; moderate southeast to south winds Tuesday.

Illinois—Scattered showers and somewhat warmer Tuesday; Wednesday partly cloudy.

TRIBUNE BAROMETER.

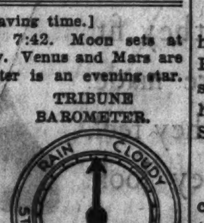

TEMPERATURES IN CHICAGO

MAXIMUM, 3 A. M. 66
MINIMUM, 7 A. M. 62
[Maximum a year ago, 76; minimum, 64.]

3 a. m.	66	Noon	65	8 p. m.	63
4 a. m.	66	1 p. m.	66	9 p. m.	63
5 a. m.	65	2 p. m.	65	10 p. m.	63
6 a. m.	63	3 p. m.	65	Unofficial—	
7 a. m.	62	4 p. m.	64	11 p. m.	64
8 a. m.	63	5 p. m.	64	Midnight	65
9 a. m.	63	6 p. m.	64	1 a. m.	65
10 a. m.	63	7 p. m.	64	2 a. m.	65
11 a. m.	64				

For 24 hours ended 8 p. m. Aug. 20:
Mean temperature, 70; normal, 71; excess for August, 86 degrees; excess since Jan. 1, 723 degrees.
Precipitation, none; excess for August, .45 of an inch; deficiency since Jan. 1, 11.90 inches.
Highest wind velocity, 16 miles an hour from the northeast at 5:28 a. m.
[Official weather table on page 22.]

COMING WEST FOR FUNERAL; STARTS TODAY

Carrollton to See U. S. Notables.

(Pictures on Back Page.)

Carrollton, Ill., Aug. 20.—(AP)—With the President of the United States in attendance, Carrollton will bury its most illustrious son, Speaker Henry T. Rainey, Wednesday afternoon.

U. S. Senator William H. Dieterich, a close personal friend of the late speaker, announced the funeral plans for Mrs. Rainey after he had spoken with the White House by telephone.

The speaker's body will be brought to Carrollton from St. Louis, where he died Sunday night in a hospital, early Wednesday morning. It will lie in state in the Greene county courthouse rotunda from 9:30 o'clock until 1 p. m.

During this time the speaker's friends and neighbors, to whom he was affectionately known as "Henry T.," will have an opportunity to view the body.

Rites at Country Home.

The body will then be taken to Walnut Hill, the spacious country estate of the speaker just east of Carrollton.

At 4 o'clock—soon after President Roosevelt is to arrive—the funeral ritual of the Episcopal church will be read. Interment will be in the Carrollton cemetery in the Rainey family lot in which the speaker's father and mother now lie.

The little Episcopal church in this town, it was felt, is too small to hold the crowd which will attend the funeral so it was determined to bury the speaker from the farm home he loved so well and where he spent many of his 74 years.

Town Expects Host.

Carrollton, a little county seat of 2,000 population, which had advertised a "Rainey homecoming day" Sept. 13 in connection with the annual Greene county fair, expects its facilities to be taxed by a host of dignitaries Wednesday.

In addition to the President, Governor Henry Horner of Illinois and many others prominent in the state and nation have signified their intention of attending the funeral.

The speaker and Mrs. Rainey had no children. Besides his widow he is survived by a sister, Mrs. Frank P. Williams of Carrollton, and a brother, William C. Rainey of Mexico, Mo.

President Leaves Today.

Washington, D. C., Aug. 20.—[Special.]—President Roosevelt will leave the White House tomorrow evening to go to Carrollton, Ill., where on Wednesday he will attend funeral services for Henry T. Rainey. Other prominent officials of the government and many members of both houses of congress also will attend the service.

The President will leave the capital by train at 5 o'clock tomorrow afternoon, and immediately after the funeral services on Wednesday will entrain for his mother's summer home at Hyde Park, N. Y., on the Hudson.

The President had intended to leave for Hyde Park on Friday evening, but in order to avoid a double train trip he has cut short his stay here by two full days. It is reckoned not of great importance to the President whether he works here or at Hyde Park, since he will move a considerable portion of the White House staff, in charge of Assistant Secretary Marvin H. McIntyre, to Poughkeepsie, eight miles below Hyde Park, for the period of the presidential stay in the "summer White House."

No decision has been made as to how long Mr. Roosevelt will remain at Hyde Park, but it is likely he will stay at least long enough to celebrate his mother's 80th birthday there on Sept. 21.

Several Eye Speakership.

The death of Speaker Rainey has caused several members of the house to begin preening themselves to succeed to his chair.

A scramble for the important post—which in the past has been rated second in power only to the presidency—is expected to ensue and probably the result will not become known much in advance of the actual selection when the new congress convenes in January.

The new speaker will be chosen in a Democratic caucus to precede the opening of the session, and will then be elected by the solid vote of the Democratic majority. It is assumed that the November elections will result in the return to the houses of a Democratic majority.

In the meanwhile, the leading aspirants for the job will be doing their utmost to win adherents among the representatives of their party.

Takes No Visible Part.

The President took no visible part—and so far as has been learned, no indirect part, even—in the selection of

Mr. Rainey. It was generally believed that he did not favor the election of Rainey, but would have preferred John McDuffie of Alabama.

At the present time, it is believed, Mr. Roosevelt would be inclined to choose, if a choice were put up to him, first Sam Rayburn of Texas or William B. Bankhead of Alabama.

But generally regarded as favorite for the post, by reason of precedent, is Joseph W. Byrns of Tennessee, who in the first New Deal congress was majority leader of the house.

The house membership has often resented so-called interference with its independence by an executive, and it is likely the President will take no direct part in the matter. It is believed this would result in the election of Byrns.

Rayburn Has Backers.

Of all those mentioned, it is believed Rayburn would stand the best chance of keeping the wayward members of the house in line. During Rainey's leadership of the house that body got out of control again and again, to the considerable irritation and impatience of the White House.

Rayburn is credited with sufficient force of character and leadership to run the house in as businesslike fashion as may be possible with the material he would have to work with. He is now chairman of the important interstate commerce committee.

Although some desires in the administration run to the selection of a young and forceful Democrat for the speakership, who might succor the waning usefulness of the lower house, the mossy traditions and customs of the house are reckoned adequately sacred to its elder members to prevent such a choice.

Fair Crowd Pays Tribute.

Springfield, Ill., Aug. 20—[Special] —Thousands of Illinois citizens, assembled at the state fair grounds here last night, stood at attention while a bugler sounded taps after Gov. Henry Horner had announced the death of Speaker Henry T. Rainey.

With 4,300 members of bands and drum corps who had been in competition for prizes all day massed on either side of him, Gov. Horner paid high tribute to the Illinois congressman who rose to be speaker of the house.

G. O. P. Meeting Called Off.

Jacksonville, Ill., Aug. 20. [Special] —Republican candidates who had scheduled a meeting for Carrollton today called off the session as a mark of respect for the late Speaker Rainey.

LEITER ESTATE WILL GET $81,127 TAXES FROM U. S.

Washington, D. C., Aug. 20.—(AP)—The bureau of internal revenue today announced that it had abated $81,127 to the estate of Joseph Leiter of Chicago, of which D. B. Fulton is named as leading executor, because of overassessments and interest charges made on the estate's income tax from 1922 to 1930, inclusive.

The bureau also announced that it abated $20,073 and credited $11,118 to the Zeigler Coal company of Chicago because of income tax assessments in 1917 and 1918.

An abatement of $28,024 was made to W. A. Brolin of Rockford, Ill., because of overassessments and penalties in 1922 and 1926.

Jilted by Schoolgirl, Indiana Boy Kills Self

Detroit, Mich., Aug. 20.—(AP)—Gerald Trueblood, 18 of Portland, Ind., died today. Police said he took poison in the presence of Miss Anne Reeves, his high school sweetheart, who had refused to marry him.

Miss Reeves was visiting relatives here. She told police she and the youth drove an auto about Detroit all Sunday night; and early this morning, after repeated refusals, he took poison and collapsed. A passing motorist took them to Receiving hospital. There the boy died.

Interstate Truck Driver Struck by Stray Bullet

Joseph Pfaff, 24 years old, of Toledo, O., driver of an interstate transport truck, was wounded in the right arm by a stray bullet last night as he stood in a poolroom at 1828 South Wabash avenue. Two men ran past in the street, with a third man shooting at them from across the street. One bullet struck the door of the poolroom and a second hit Pfaff. The three other men disappeared before police could be summoned.

UPHAM EXPLAINS 10 MILLION SALE OF CITY'S BONDS

Cites Advantages of Deal in Answer to Critics.

City Controler Upham last night explained the advantages accruing to the city in the sale of $10,000,000 of city bonds last May to A. C. Allyn & Co., in answer to criticisms that the city should have sold a portion of the bonds at a better price. The city received a premium of $107,500 on the sale while five months earlier it had difficulty in selling bonds at par.

The sale included $3,000,000 in water certificates bearing 5 per cent interest at 101¼, and $7,000,000 refunding bonds carrying the same interest rate at 101. Later, according to reports, the Allyn company sold at least one-third of the water certificates at 110¾ to a New York insurance company for a profit of 9½ points on each $100 worth.

Based on Best Offer in Market.

"The best offer the city received for the water certificates was 101½," said Mr. Upham. "We reduced this to 101¼ on an agreement that the company also would purchase the refunding bonds which we had in the aggregate of funds at 101. We couldn't have sold the refunding bonds at a premium of $70,000 if we hadn't sold the water certificates at the same time.

"During the past two years the city has had extreme difficulty in selling bonds to avoid default on the payment of bond principal and interest. In fact, the city was in a technical default for 22 days last January. Because no one could foresee what the bond market would be by next Jan. 1 when we have bond principal to meet, we started negotiations at an early date to be sure of money to meet those obligations.

"This and other transactions will permit the city to help the taxpayers by reducing the 1933 school and city levies for bonds and interest by at least $8,000,000 and probably by $13,000,000. These levies cannot be reduced after Oct. 1 of this year, so our efforts were bent toward an early sale of refunding bonds."

Indirect Aid to Taxpayers.

The controler talked to A. C. Allyn, president of the company, about the reported sale of the water certificates by the company at 110¾. While Allyn refused to reveal the price his company received as the certificates were purchased at a private sale, he indicated that the company's profit on the entire $10,000,000 transaction was less than a five per cent commission.

The company took a loss on some of the refunding bonds with short maturities, and a slight profit on the bonds with more extended maturity dates, Mr. Allyn told the controler. He said also that the company had expected to sell the water certificates at 104½ at the time they were purchased from the city, but that a strong upward swing in the bond market aided the firm in getting a better price.

"It is very likely," the controler said, "that the firm averaged approximately only one-half point profit on the refunding bonds. If it did sell all of the water certificates at 110¾ its commission on the entire deal would amount to only a little more than three points."

Sanitary District Refuses New Sewer Until Repaired

Officials of the Sanitary district and Public Works administration inspectors have refused to accept the first 1,400 foot section of the new Calumet intercepting sewer, completed by the S. A. Healy company of Detroit. Horace P. Ramey, district assistant chief engineer, said checks, totaling $40,000, are being withheld until roughness on the interior of the sewer, which would impede the flow of sewage, has been removed. The necessary repairs will cost the Healy company nearly $5,000, Mr. Ramey estimated. The imperfections resulted from hot weather, which impaired the concrete, he said.

FAMED PICKPOCKET KILLED.

St. Louis, Mo., Aug. 20.—(AP)—The body of Frank Bresnahan, 58 year old pickpocket known to police over the country, was found today in a blind alley, apparently after having been hit by an automobile.

Where Capone May Be Imprisoned on Alcatraz Island

The main building on Alcatraz Island in San Francisco bay, the prison to which Al Capone and other convicts are being moved. In the foreground is the exercise yard. The wing jutting to the right is the main cell block. (Story on page 1.)

[Associated Press Photo.]

RAINEY'S DEATH LEAVES SABATH DEAN OF HOUSE

Adolph J. Sabath, 68 years old, Chicago Democrat who has represented the Fifth congressional district continuously since 1907, became the dean of the house of representatives with the death on Sunday of Speaker Henry T. Rainey, who was first elected from the 20th Illinois district in 1902.

Mr. Sabath's service is equal in length to that of any member of either house. Senator William E. Borah of Idaho, dean of the senate, was first elected in the same year Mr. Sabath began his political service.

Born in Czecho-Slovakia, Sabath came to America and Chicago in 1881 with five brothers and five sisters. He was graduated from Bryant-Stratton business college in 1885, and six years later took his law degree from Lake Forest University. His political career began in 1895 when he became justice of the peace, and two years later he was made police magistrate, serving as such until 1907, the year he entered congress. He specialized in immigration legislation until prohibition, when he became a leader of the wets.

In his coming campaign for reëlection this fall he will have powerful opposition, but has a formidable weapon in his recent championship of the Reconstruction Finance corporation loan which will make possible the payment of the salaries of Chicago's teachers.

BRITAIN CHANGES STAMPS; SECOND TIME IN 25 YEARS

[Copyright: 1934: By the New York Times.]

LONDON, Aug. 20.—Stamp collectors experienced the novelty today of seeing a new issue of British postage stamps—the second that has appeared in twenty-five years.

The three-half-penny stamps used on the majority of British letters will be printed hereafter by photogravure instead of by the recess process. The change will throw the king's head into bolder relief and will enrich the color of the stamps, which now look faded.

Next month penny and two-and-a-half pence denominations will also appear in photogravure. Britain has long been notorious among philatelists as the country that changes its stamps less frequently than any other.

Attorney General Rules Langer Can Use Mansion

Bismarck, N. D., Aug. 20.—(AP)—Attorney General P. O. Sathre today ruled William Langer, recently removed as Governor, is entitled to occupy the state owned executive mansion because "he is still governor of the state but is under temporary disability by reason of his conviction in federal court."

RANKIN WILL ENTER SPEAKERSHIP RACE AT COMING SESSION

Tupelo, Miss., Aug. 20.—(AP)—Representative John E. Rankin [Dem., Miss.] announced at his home here today he would be a candidate for speaker of the house in the 74th congress to succeed Henry T. Rainey.

"I announced several months ago that I would not be a contender at the coming session of congress against Speaker Rainey, but that if he were not in the contest I would be a candidate," Rankin said. "Speaker Rainey was my friend and in his death America has lost one of her ablest and most distinguished sons."

Rankin has represented the First Mississippi congressional district fourteen years.

McDuffie Plans Parley.

Mobile, Ala., Aug. 20.—(AP)—Representative John McDuffie [Dem., Ala.], mentioned as a possible contender for the speakership of the house, said today he expected to confer with Representative William B. Bankhead [Dem., Ala.] soon on the question.

Bankhead, chairman of the powerful house rules committee, stepped down in favor of McDuffie's candidacy last year when both were aspirants for the place vacated by Vice President Garner.

10 ARMY PLANES BACK FROM THEIR HOP TO ALASKA

Washington, D. C., Aug. 20.—(AP)—Ten army bombing planes comprising the Alaska flight squadron landed at Bolling field today, completing their 10,000 mile round trip to the north.

Secretary Dern congratulated Lieut. Col. H. H. Arnold, flight commander, on the success of the venture.

"You have forged a new link between Alaska and the people of the United States," he said. "You have demonstrated anew the skill and daring of our army and its flyers and the thoroughness of their training."

Several hundred cheered the flyers as they swooped to earth after circling the city.

$149,000 GONE, BUT PALS PAY FINE OF $52.50

Easton, Pa., Aug. 20.—[Special.]—Eddie Dougherty of Brooklyn, who was whirled up into fame and fortune in 1930 when a sweepstake ticket he had bought for a couple of dollars brought $149,000 to him and his brother, Daniel, was got out of jail today by friends. The friends paid a fine and costs amounting to $52.50. Eddie just didn't have it.

Why he didn't have it, he refused dourly to say. He and his brother had it once, although there was something of a wrangle about it with their father. Father Dougherty, after threatening court action—and also, according to one story, head breaking—got some $25,000 of the money. Taxes got some more.

But there was somewhere around $100,000 left.

Several months ago Eddie came to Easton and opened a small restaurant, prettily called the "Dougherty Brothers' Oasis." They served some meals, and served more beer. Neighbors complained after a while that it was pretty noisy. Their complaints got action on Saturday night when policemen dropped in and Eddie was arrested.

Taken to Police court, Eddie was fined $50 on a charge of being a nuisance to the neighbors and ordered to pay $52.50 costs. Eddie said he didn't have $52.50 anywhere and stuck to it to the point of taking a 30 day jail term instead.

After he had been in jail yesterday and part of today, it was proved that, while Eddie might not have $100,000, he still had friends. This provided a moral lesson and also got Eddie out of jail, his friends paying up.

Porto Rico Is Hit by Flu Epidemic; 7,000 Stricken

[Copyright: 1934: By the New York Times.]

SAN JUAN, Porto Rico, Aug. 20.—More than 7,000 cases of influenza have been reported in Porto Rico, Health Commissioner Garido Morales announced today when he summoned all public health doctors for a conference to deal with the epidemic. Although the influenza is said to be of a light type and there have been no deaths, the widespread illness is causing much trouble for business. Government offices report as high as 25 per cent of their stafs on sick leave.

INSULL IS DENIED SEPARATE TRIAL; HAS A NEW PLAN

Considers Absence Except When Needed in Court.

Samuel Insull was denied a separate trial yesterday on charges of mail fraud conspiracy growing out of the collapse of the utilities empire he formerly headed. He is to face the court with 16 other defendants, under the ruling of Federal Judge James H. Wilkerson.

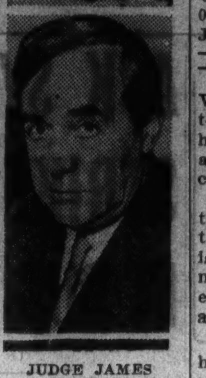

JUDGE JAMES H. WILKERSON.

Arguments on the motion for a separate trial, filed July 31, were heard on Friday, when Floyd Thompson, defense attorney, pleaded that Insull's health would make it imposible for him to stand a long trial, and that his identification with the other defendants would prejudice his position.

United States Attorney Dwight H. Green and his assistant, Forest A. Harness, opposed the motion, citing the statement of physicians that although Insull has a weak heart, his health has improved considerably since his return to Chicago.

Sees No Advantage in Move.

Judge Wilkerson in handing down his decision, said he found it difficult to see how a severance would benefit the defendant, since the duration of the trial could not be determined now. He pointed out also that no motion for severance had been made by any other defendant in the case on grounds of prejudice in a joint trial.

Discussing the defendant's health, Judge Wilkerson brought up the question of what to do with the case if Insull should become sick during the trial.

"The government should consider this possibility," the judge said. "Would there be a mistrial in the case of Insull alone, or an adjournment? There have been cases of this sort which ended in mistrial."

District Attorney Green replied that he would look up the authorities on that question.

Consider Absence from Court.

Attorney Thompson then asked whether Insull might waive his constitutional right to face his accusers, and absent himself from the trial except when he was needed. Judge Wilkerson asked the government attorneys to look into this and report to him. Mr. Green in an offhand opinion after the decision said he thought it could be done.

Attorney Thompson also mentioned that he might not be prepared to go to trial on Sept. 18, when the case is docketed, but in that event would notify the court. He denied any present intention of asking for a continuance.

Then the defense attorney asked if he could attend the drawing of veniremen for the case, to which the government objected, and Judge Wilkerson in refusing the request, pointed out that if Insull were granted this privilege, the other defendants should have the same advantage.

Consider Speeding Proceedings.

No statement could be obtained from the Insull household in the Seneca hotel yesterday. Attorney Thompson, discussing the ruling outside the courtroom, said the defense had expected an adverse ruling, but had made the motion and taken exception to the ruling as support for evidence to be introduced in the trial.

The possibility of delay in his preparations for the case, he said, depended partly on whether the defense might meet with the prosecution and as a time saver might stipulate, or agree on, certain parts of the evidence common to both sides of the case.

The indictment on which Insull and the 16 co-defendants are to be tried, charges use of the mails in a scheme to defraud in connection with stock sales of the Corporation Securities company, an Insull investment trust now defunct.

Paraguayans Continue to Push Back Foe in Chaco

ASUNCION, Paraguay, Aug. 20.—(AP)—Picked regiments of Paraguayan troops, which last week took five Bolivian forts in four days, continued their drive tonight until they had reached a point thirty miles from their objective, the Pirapiti river, a war office communique stated.

U. S. Crime Statistics Clear Bad Reputation of Illinois

After holding the spotlight for more than a decade as the nation's reputed "crime center," largely because of the activities of Chicago gangsters, Illinois has emerged as a state where life and property are safer than in many other states of the Union. This was revealed yesterday in the uniform crime report for the first six months of the year issued by the United States department of justice, as analyzed by the research division of the Illinois Chamber of Commerce.

In only one classification of crime, that of robbery, was the state at the head of the list, with a rate of 159 per 100,000 population, as compared to New York, where the rate per 100,000 was 9.2 Arizona, where the late John Dillinger and his henchmen were captured by Tucson police, placed second in this classification with a rate of 139.2.

Illinois tied far down the list with Ohio for 20th position in the murder column. The rate was 3.7 per 100,000. Illinois, with a rate of 1.7, tied for 18th with little Rhode Island in manslaughter by negligence.

Automobile thefts records, which caused Illinois motorists to pay a high insurance rate until the recent Cook county cleanup drive by State's Attorney Courtney, show the state now in 11th place among all the others with a rate of 175.3 per 100,000 population. New Mexico led the list with a rate of 458.9.

Chicago led Peoria, the only other city analyzed separately, in all classifications, but was far down the list in most classes in national comparisons.

Here is Chicago's record: Murder, nonnegligible, rate 2.6, 24th position; manslaughter, by neglect, rate, .7, 39th position; rape, 1.4, 38th position; aggravated assault, 17.9, 25th position; burglary, 153.2, 18th; and auto theft, 91.3, 37th.

The same report revealed figures of comparative police protection in various state cities, villages, and towns. Evanston and Springfield had 97 police employés last year, leading the group of cities between 50,000 and 100,000 population, whose average was 72 employés. Joliet with 47 led the second group of 25,000 to 50,000 population, whose average was 31; while Winnetka and Chicago Heights won first honors in the last grouping in cities of 10,000 to 25,000, with their 20 police employés.

White Galyak
Supplies Fashion's Beloved Touch of Fur to a Heavy Sheer

For the Shorter Woman
$22.75
One of the new heavy, rough-surfaced sheers that are so important this season appears in a two-piece frock that has the new straight slim silhouette, with a smooth, rounding shoulder line. In black, green, or wine, with a white galyak jabot. Sizes 33½ to 41½.
3 Out of 5 Women Wear Half Sizes.
Apparel Petite, Fourth Floor.
CARSON PIRIE SCOTT & CO

LAST 2 WEEKS
our semi-annual
SALE
ends Saturday : : Sept. 8.
MEN'S SHOES
retailing regularly up to $12
$7.95 to $9.95
A FEW CUSTOM MODELS AT $10.95
FRENCH, SHRINER & URNER
CHICAGO SHOPS
16 South Dearborn St.
(Hamilton Club Bldg.)
106 So. Michigan Ave. (Monroe Bldg.)
230 No. Michigan Ave. (Carbide & Carbon Bldg.)

Introducing new
Handcrafted O-G Autumn models of
BROWN RIBALIN
See . . .
how beautifully they fit.
how well they are made.
how comfortable they feel.
how flattering they look.

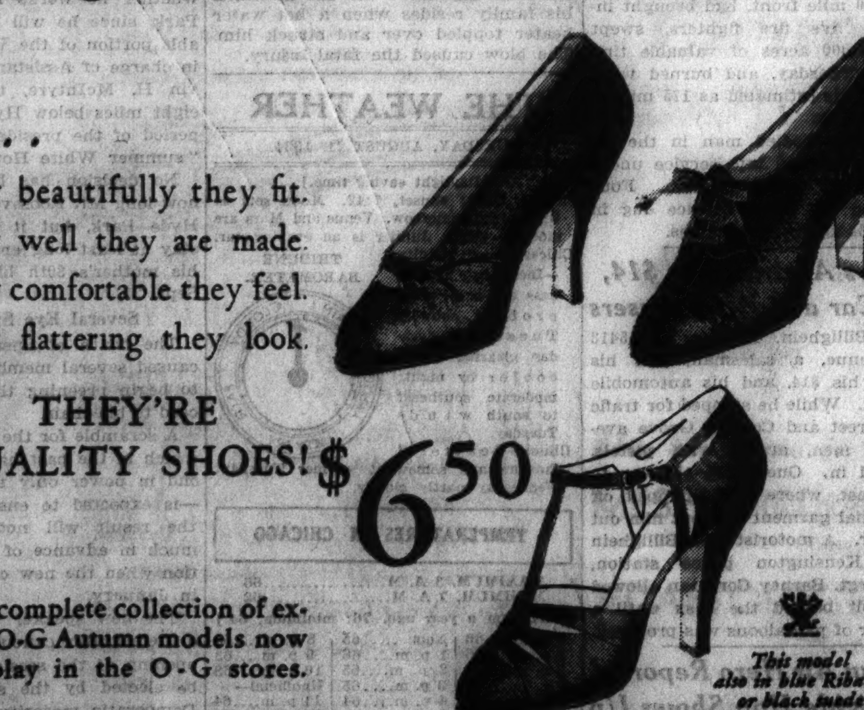

THEY'RE QUALITY SHOES! $6.50
This model also in blue Ribalin or black suede
A most complete collection of exclusive O-G Autumn models now on display in the O-G stores.
O'CONNOR & GOLDBERG
These O-G Shoes featured in these O-G Stores:
205 STATE STREET, South, at ADAMS
4616 Sheridan Rd. 159 Madison St., West 3300 Lawrence Ave. 3225 Roosevelt Rd. 835 63rd St., East
6348 Halsted St., South 1215 Milwaukee Ave. 2748 Milwaukee Ave. 4040 Madison St., West
O-G OUT-OF-THE-LOOP STORES OPEN TONIGHT

L. Friedman AUGUST SALE

An Outstanding Value
Buy Now on the L. FRIEDMAN 50/50 CONVENIENT TIME PURCHASE PLAN
GRAY KRIMMER, $295
The uniformity of its tight curl gives the perfection so sought after. The full sleeves and windblown collar treatment enhance the swagger lines.
One of many smart gray Krimmers from our large selection at $295.

CLOTH COATS
with Friedman Furs
Advance Winter Styles in the August Sale
An oxford blue wolf collar crowns this coat of the season's newest black fabrics $68
Every coat heavily interlined
Others $58, 78, $88 and up.
Sizes 12 to 46; Stouts 33 to 47.
L. FRIEDMAN inc. Furriers
301-305 N. MICHIGAN AVE.

BRING 'EM BACK ALIVE
Nerves, Lungs, Tissues Everything . . .
2 WEEKS
ALL EXPENSE TOUR
COLORADO ROCKIES
AS LOW AS
$100.00
Leave Chicago September 2. Back before school opens
Shorter Excursions—Daily as Low as $51.30 Total Cost
For particulars, ask
L. H. McCORMICK, Gen'l Agent Pass'r Dept.
Rock Island Lines
179 West Jackson Blvd., Phone Wab. 3200 1876
ROCK ISLAND
THE ROAD OF UNUSUAL SERVICE

Chafing and Itching Rash easily soothed by the bland medication of Resinol

Chicago Daily Tribune
THE WORLD'S GREATEST NEWSPAPER
Vol. XCIII. Tuesday, August 21. No. 200.
Published daily at Tribune Tower, 435 N. Michigan-av., Chicago, Ill.
The Tribune Company, publishers.
MAIL SUBSCRIPTION PRICES.
Mail subscription prices in Ill. [outside of Chicago], Ind., Iowa, Mich. and Wis.—Daily with Sunday, one year, $12.50.
Zones 3 and 4 in states other than Ill., Ind., Iowa, Mich., and Wis.—Daily, $7.50 per year.
Zones 5 to 6, inclusive, Canada, Mexico, and foreign—Daily, $12.00 per year.
Entered as second class matter Aug. 12, 1903, at the postoffice at Chicago under act of March 3, 1879.

DEVALUATION OF SILVER DOLLAR BELIEVED NEAR

"Profit" Would Pay for Monetization.

[Chicago Tribune Press Service.]

Washington, D. C., Aug. 20.—[Special.]—Devaluation of the silver dollar and of all subsidiary silver coins such as half dollars, quarters and dimes some time after Nov. 9 probably will climax and close the government's current silver program, it was indicated today.

The cut in the silver dollar, which President Roosevelt can decree by proclamation, probably will be equal to the cut in the gold dollar ordered last January, or about 41 per cent. The monetary value of silver automatically would be raised from $1.29 to $2.18 an ounce.

This huge monetary experiment, affecting every silver coin in circulation, long has been planned by the brain trusters of the treasury led by Herman Oliphant, general counsel. Oliphant in January of this year inserted in the gold reserve act of 1934 a joker which clears the way for devaluation of all silver coins, it was learned today.

Would Pay for Purchases.

By thus arbitrarily writing up the value of silver from $1.29 to $2.18 an ounce the treasury could practically fulfill the obligations to purchase silver assumed under the silver purchase act of 1934, officials' figures revealed today. That law provides that the treasury must acquire a silver reserve one-third as large as its gold reserve.

With silver valued at $2.18 an ounce the treasury would need only 1 billion 213 million ounces of silver to complete the program set forth in the silver purchase act. This would give it a silver reserve of 2 billion 643 million dollars, or just one-third of the 7 billion 930 million dollar gold reserve.

The treasury already has, or expects to have when the nationalization of silver is completed on Nov. 9, 1 billion 25 million ounces of silver. This total is only 188 million ounces less than is necessary under the silver purchase act, provided the price of silver is raised to $2.18. For this reason the devaluation order will be delayed until after silver nationalization is completed on Nov. 9.

What Treasury Will Hold.

Silver which the treasury expects to have gathered into its monetary reserves by Nov. 9 was revealed today as follows:

	Ounces.
Silver dollars	419,000,000
Small silver coins	213,000,000
War debt silver	22,000,000
Newly mined silver	11,000,000
Miscellaneous bullion	62,000,000
Nationalized silver [Est.]	200,000,000
Silver bought under purchase act of 1934 [Est.]	100,000,000
Grand total	1,025,000,000

Since it will need only 1 billion 213 million ounces of silver to fulfill the silver reserve requirements, provided that silver is revalued at $2.18 per ounce, the treasury on Nov. 9 can practically close its silver program by ordering the revaluation.

Plans for the revaluation of silver in direct proportion to the revaluation of gold were laid at the treasury some months ago. Notwithstanding the fact that the Thomas amendment to the farm adjustment law, passed in 1933, gave the President power to devalue the silver dollar, the treasury in January of this year wrote the following joker into the gold reserve act:

"The President is authorized, in addition to other powers, to reduce the weight of the standard silver dollar in the same percentage as he reduces the weight of the gold dollar.

Coin Reduction Included.

"The President is further authorized to reduce and fix the weight of subsidiary coins so as to maintain the parity of such coins with the standard silver dollar and with the gold dollar."

Secretary of the Treasury Henry Morgenthau Jr. announced at his press conference today that between the nationalization of silver on Aug. 9 and Aug. 17 a total of 33,465,091 ounces of fine silver had been surrendered to the mints. More nationalized silver is said to be pouring in daily and the total is expected to go to 200 million ounces or higher by the Nov. 9 deadline.

In addition to the nationalized silver, Secretary Morgenthau announced, the treasury has bought 11,321,000 ounces of silver "newly mined," that is, mined in America after Dec. 21, 1933. Newly mined silver is coming in at the rate of a half million ounces a week.

The treasury is paying 50.01 cents per ounce for nationalized silver and 64.5 cents for newly mined silver.

FOUND DEAD IN HOTEL.

Patrick Murphy, 65 years old, was found dead, apparently of heart disease, in his room at the Ironside hotel, 601 West Madison street, early yesterday.

Michigan Picks Peach Queen Despite Shortage of Crop

Miss Ruth Sheardy of Lake Orion (center), who will rule over the annual Michigan peach festival at Romeo on Sept. 1, with her attendants, Thelma Taylor of Capac (left) and Jean Morden of Flint. The Michigan peach crop has been reduced this year by drouth conditions.

[Associated Press Photo.]

LITERARY AMBITION PUTS YOUTH IN JAIL AND THEN FREES HIM

His literary ambitions, which put Joseph Beekman, 22 years old, of New York City, in jail on a federal charge of possessing counterfeit money, won his freedom yesterday. Federal Commissioner Edwin K. Walker dismissed charges against the youth, a former journalism student at Columbia university, after hearing his story, and deciding that literature must be served despite a technical legal violation.

"I started for Hollywood on a transcontinental bus last February, to write scenarios about counterfeiting," Beekman explained. "A man I met gave me five counterfeit $5 bills, which he said were the 'worst on the market'." When the scenarios didn't sell, I kept the money, anyway, planning to use it for atmosphere in writing 'true confession' stories."

Beekman was arrested Aug. 4, on a minor charge, according to Edmond Sullivan, assistant district attorney, and a search of his luggage revealed the spurious bills.

PRISONERS SEIZE MACHINE GUN IN OKLAHOMA BREAK

Shawnee, Okla., Aug. 20.—(AP)—Three prisoners seized a machine gun and other firearms and escaped from the county jail at Tecumseh late today, locking up the jailer and members of the family of Sherif W. A. Roberts.

The three—Leonard Blair, Ted Roberts and Omila Kirkandoll—overpowered Jailer Ed Millican and forced him into a cell. Mrs. Roberts, her daughter, Thelma, and two sons, Johnnie and Willard, were locked in quarters below the jail and the trio fled in the sherif's automobile.

The prisoners asked Millican how to shoot the machine gun, but he refused to tell them. They also had two rifles and two pistols. Six prisoners stayed in the jail.

VERREE TEASDALE ANNOUNCES PLAN TO WED MENJOU

Hollywood, Cal., Aug. 20.—(AP)—Verree Teasdale and Adolphe Menjou will file notice of intention to wed at 11 a. m. tomorrow, the actress announced today.

She refused to divulge wedding plans, but under the California law they cannot obtain a marriage license until Saturday, three full days after giving notice of intention.

Menjou's divorce from his second wife, Kathryn Carver, actress, became final today. His first wife was Kathryn Tinsley, said to be a New Orleans newspaper woman. Miss Teasdale was formerly the wife of William O'Neal, singer.

NORTH SHORE HAS A SKULL MYSTERY IN OPERA SETTING

Finding of a human skull at the entrance to the abandoned Ravinia Park open air opera grounds last Saturday has given the Highland Park police department something out of the ordinary to worry about the last few days. In the belief that the skull had been detached from a body, possibly that of a slain gangster buried in a shallow grave, policemen under Sergt. Martin Kopp, acting chief of police, have been searching all ravines on the many estates in Ravinia and Highland Park, but without success. The lower jaw, which was missing from the skull, was found a few feet inside the park entrance.

Dr. John L. Taylor, Lake county coroner, said it was impossible to tell without further tests whether the skull was that of a man or woman. The remaining teeth appeared to be in excellent condition, with no evidence of dental work. A small piece of the scalp, and what appeared to be a strand of hair, were still attached to the skull. Dr. Taylor said that from the condition of the skull he would judge that the person, between 20 and 30 years old, had been dead from two weeks to a month. The skull was to be examined further today by experts.

DIRECTORS PLAN DETAILS OF IRISH HISTORY PAGEANT

Details of the spectacle depicting Irish culture, legend, and history from pre-Christian times to the present as planned for presentation in Soldiers' field next Tuesday and Wednesday were approved last night at a meeting of directors in the John P. Harding hotel. The presentation is to be known as the "Pageant of the Celt."

The pageant is being produced by an organization known as the Irish Historical Productions, with Attorney John V. Ryan as president. Mary A. Purcell is secretary, Dr. Alexander Pope treasurer, and Mathias J. Harford and James E. Sanford vice presidents. The board of directors includes many prominent Chicagoans of Irish descent.

$10,000 ORIENTAL RUGS STOLEN.

Burglars broke into the store of Sarkis B. Nazarian, 1724 Sherman avenue, Evanston, early yesterday and made off with 34 oriental rugs valued at $10,000. Nazarian told police most of the rugs were owned by customers.

BLONDE GUNWOMAN IS HUNTED IN DARING ROBBERY OF PAY ROLL

Pueblo, Colo., Aug. 20.—(AP)—A blonde gunwoman was hunted here today for a daring pay roll robbery.

As Bert Walsh, paymaster for the Tamminga Construction company, stopped at a through street, the woman stepped to the side of the car shot Walsh in the right thigh and commanded him to hand over the pay roll money, amounting to $690.

With her loot she walked across the street to a car driven by another woman and fled.

PAINTING IN OILS OF ORR CARTOON PUT ON DISPLAY

(Picture on back page.)

A reproduction in oils of Carey Orr's cartoon memorializing the work of the Chicago fire department in the recent stockyards fire is being exhibited at the Chicago galleries, 220 North Michigan avenue. The painting, which is 10 feet high and 6 feet wide, was executed by Edward Grigware, and was authorized by the city council at the suggestion of Mayor Kelly.

It will be shown in the galleries for at least two weeks pending Mayor Kelly's approval and the subsequent hanging of the painting in the council room at the city hall.

The title of the cartoon reads: "What We See as the Smoke Clears," and underneath are the words, "The World's Most Competent Fire Department." At the bottom is the inscription: "From the cartoon by Carey Orr, published in THE CHICAGO TRIBUNE on May 21, 1934. Painted at the suggestion of Mayor Edward J. Kelly, honoring Chief Corrigan and his heroic and efficient fire department."

Fire Marshal Corrigan posed for the painting, holding the nozzle of a fire hose. Two of his men posed for the figures of the two firemen in the painting who are holding the hose.

U. S. Says 14 Foods Rose 51c as Result of Drouth

Washington, D. C., Aug. 20.—(AP)—Government data show America's average family paid 51 cents more on July 31 for a month's supply of 14 foods than it did on April 24, because of the drouth.

LAW AGAIN BARS SIAMESE TWIN GIRL'S WEDDING

Sisters and Fiance Sad; Press Agent Happy.

BY VIRGINIA GARDNER.

County Clerk Robert M. Sweitzer yesterday declined to issue a marriage license to Violet Hilton, right half of the Siamese twins, appearing in a local theater, and her fiancé, Maurice Lambert, 29 years old. He is a trombone player and leads the orchestra in the twins' vaudeville act. He and Violet previously had been refused marriage licenses in New York City and Jersey City.

Despite the gloom which Violet and her young man could be expected to feel over their thwarted romance, and which the other twin, Daisy, apparently shared, the scene in the county clerk's office was one of almost professional briskness.

Unabashed by Crowd.

Apparently undismayed at the throng gathered there for the occasion, the twins, the single suitor and a press agent for the theater where they are playing, ranged themselves before Mr. Sweitzer's desk at 5 o'clock.

They had been there that morning, but Mr. Sweitzer was at a funeral, and his deputies refused to act in his absence. In the afternoon he attended a convention, prolonging the engaged couple's suspense, a fact explained by the press agent in a telegram to newspaper offices.

Mr. Sweitzer broke the news gently, as cameras recorded the sad expressions on the trio's faces and ignored the happy expression on the press agent's face.

"Now girls," said Mr. Sweitzer, his florid face benevolent behind the basket of flowers on his desk, "I'm sorry to do this. I have all the sympathy in the world with your romance. But I've had lots of experience, have issued licenses to hundreds of couples, and I don't feel entitled to issue this license."

He explained that the girls were, after all, two persons, that the application they had filled out stated that the young man wished to marry just one, Violet, but that since they were inseparable the license actually would be a permit for one man to live with two women.

A Generous Proposal.

"Could he marry both of us?" asked Violet generously, twirling the large diamond ring on her left hand.

"No, indeed," said Mr. Sweitzer, apparently a little nettled. "That would be plain bigamy."

"It seems that the only thing against us is the law," the young man said with a smile wavering beneath his suggestion of a mustache as he ran his fingers through his curly hair. "The officials seem to be for us personally."

Daisy asked somewhat wistfully if they could be married if she were to marry some one at the same time, but added that she had no immediate prospects. Mr. Sweitzer said that in view of that he wouldn't make a hypothetical decision.

"They're very nice girls," said Mr. Sweitzer, after he had posed with the girls and they had departed. "I think it's a real romance, too. Daisy—or is it Violet?—seems very much in love. The young man, too. Anyone could tell by his glance. And Violet—or Daisy—was almost in tears. Well, both the girls were deeply affected. Really, I hated to turn them down."

The twins' attorney, Irving Levy of New York, who is also their guardian, as they are orphans, is expected to arrive here tomorrow. Mr. Sweitzer told the twins he would be glad to talk to the lawyer, but added that he could not change his mind. Harry Munns, Chicago attorney representing Levy, said they expected to file a petition for a writ of mandamus forcing Mr. Sweitzer to issue the license.

FIND X-RAYS HELP TO RELIEVE HIGH BLOOD PRESSURE

Medical Group Hears of New Treatment.

Definite hope of relief for high blood pressure sufferers through X-ray treatments was announced in a paper presented by Dr. James H. Hutton, Chicago endocrinologist, before the Illinois Central section of the Congress of Railway Surgeons yesterday afternoon at the Stevens hotel.

The new treatment, which consists of carefully-timed X-ray exposure of the back of the patient's head, and the lumbar region, is based on discoveries in the endocrine field, Dr. Hutton said. Observations show that the adrenal glands, situated over the kidneys, and the pituitary gland at the base of the skull, are of major importance in blood pressure. Under-activity of these organs is believed responsible for low blood pressure, and over-activity, Dr. Hutton indicated, probably has to do with hypertension of the arteries. Results of early treatments with the X-ray were called markedly encouraging, probably because of a quieting effect of the rays on the glands.

Discusses Rupture Treatment.

The injection treatment of reducible hernia, or rupture, was discussed by Dr. Lawrence J. Quillin, district surgeon of the Illinois Central system here, and possibility of a permanent cure by this method was held out. The treatment involves the injection into the hernia of a chemical irritant which sets up adhesion in the damaged tissues and closes the opening by natural means, and without the aid of the knife. Blocking of the opening has long been the aim of research technicians, Dr. Quillin said, but heretofore foreign substances, such as paraffin, were the only means known. Paraffin was not a success because of dangers involved in subsequent operations where they became necessary.

"From the standpoint of safety," Dr. Quillin said, "there is little or no danger from the injection treatment if properly performed as compared to radical operation. There is no danger from an anaesthetic, with the various complications associated with it. There are not the dangers which may follow any major operative procedure. It is especially advantageous in elderly persons who do not stand operative procedure well, or prolonged confinement in bed."

Lecture on Surgical Problems.

Dr. Arthur Bratrud of Minneapolis, who has made considerable progress with this method, led the discussion after the paper was read.

In a morning session of the American Association of Railway Surgeons, the parent group of the congress, lantern lectures on three surgical problems were given by Dr. Dwight F. Clark, surgeon for the Chicago, Milwaukee, St. Paul and Pacific railroad at Evanston; Dr. Henry W. Meyerding, district surgeon of the Chicago and North Western railway at the Mayo clinic, Rochester, Minn., and Dr. Max Thorek, surgeon-in-chief at the American hospital here.

5 DAY CONCLAVE OF POLISH UNION IS OPENED HERE

The quadrennial convention of the Polish Union of America, a fraternal insurance organization with societies in nine states, began a five day session yestereday in the Stevens hotel. The conclave was opened by John L. Goral, grand marshal of the association, with 127 delegates present.

Committees appointed yesterday are to report on proposals to reduce the salaries of the fraternity's officers and to abolish the office of grand marshal.

Yesterday morning the delegates paraded and attended solemn high mass in St. Casimir's Roman Catholic church at Cermak road and Whipple street. The officers laid wreaths at the monuments of Lincoln and Kosciusko in Lincoln park. The Poles, said Mr. Goral, regard Kosciusko as the father of American cavalry.

2 Bold Robber Gangs Prey on Roosevelt Road Trucks

As bold as in the stage coach days of the early west, two cars of hijackers with handkerchiefs over their faces and submachine guns in their laps, are patroling Roosevelt road between Glen Ellyn and Maywood preying upon the freight trafic that uses the highway at night.

Jack Keeshin, owner of a fleet of intercity trucks, described the situation yesterday in an announcement, more for the benefit of the hijackers than for the public at large, that he was going to arm his chauffeur against these road agents just as the stage coach drivers were armed with six shooters and rifles.

12 Robberies in 3 Weeks.

"Twelve of my trucks have been robbed on this ten or twelve miles of highway in the last three weeks," said Mr. Keeshin. "Three times the drivers were kidnaped and beaten while the trucks were being emptied. The other times, the gang jumped aboard the truck while it was in low gear climbing a grade, cut a hole through the roof, and threw merchandise from the vehicle without attracting the attention of the driver.

"I was on the highway the other night in my sedan and discovered three men on top of one of my trucks breaking through the roof. I fired several shots. They jumped to the ground, ran into a field and escaped.

"The drivers who were kidnaped were stopped by five men in a 1934 Ford sedan without any license plates. Three of the robbers were wearing caps and two were wearing soft felt hats. They had handkerchiefs over their faces. Three had submachine guns and two carried two automatics each, enough artillery for a Hollywood movie.

Drivers Bound and Gagged.

"It wasn't just a movie to the truck drivers, however. They were bound and gagged and thrown into the hijackers' car with a blanket over them. One chauffeur had to go to a hospital to get his ribs fixed.

"Others of my drivers have told me of seeing this unlicensed Ford with its five men patroling the highway at night. The other outlaw car is a Buick sedan, also without license plates, and it too is frequently seen by my men.

"I've reported each of these crimes to the state highway police. The state police occasionally cruise over Roosevelt road, but the hijackers recognize the state car and behave themselves until the police return to their Elgin headquarters. The only thing to do is for some plain clothes policemen with submachine guns and a car that won't be recognized to lay for these hijackers between 10 p. m. and 8 a. m. The least the police could do would be to stop cars without license plates.

"Fortunately my losses have not been great. Because of the danger from hijackers, I don't haul liquor, beer, or cigarets."

Insurance Rates Increased.

Cargo insurance on liquor and beer trucking by legitimate dealers has been boosted due to hijacking activities until the rates are almost prohibitive. A policy covering a $10,000 shipment of whisky costs $80, as compared with from $5 to $10 under old rates.

Chicago police yesterday arrested two alleged accomplices in the hijacking of $1,800 of cold storage chickens from a truck in Ogden avenue in Cicero. The driver and his helper, Russell Smith and Jack Hawks of Kansas City, were en route from Kansas City to Chicago when halted in the early morning by four gunmen.

Two of the bandits took the truck while the other two took the truckmen in the robber car. At Division street and Elston avenue the hijackers ran into a pile of lumber, abandoned their prisoners, and fled.

Later Sergt. John Steffen and his squad, of the East Chicago avenue police, on routine patrol duty, stopped at a garage at 942 Crosby street. The proprietor, Peter Tornatore, 508 West Oak street, as if alarmed by the arrival of the police, ran into the street protesting that he had been robbed. A search of the garage found the cargo of cold storage chickens. Tornatore and his employé, Joe De Marco, 941 Crosby street, were held, on the theory that they knew of the hijacking.

Catholic Slovak Day Fete at Pilsen Park on Sunday

Folk dancing, gymnastic exhibitions, and the selection of a queen for the day will feature the fourth annual Catholic Slovak day celebration next Sunday at Pilsen park. Proceeds will go to charity. Mayor Kelly will speak. Frank Bohula is head of the arrangements committee.

TRIPLE REINFORCED

Wilson Brothers' "BUFFER" SOX

A real advance in men's hosiery making

35c

3 PAIR FOR $1

Everyone knows that the vulnerable spots in hosiery are the heel and the toe. Buffer sox are not only reinforced—they're triple reinforced—and aside from their luxury of weave and texture they give you wear that certainly far surpasses anything you could buy at 35c. Plain colors or mixtures. Sizes 10 to 13

Maurice L Rothschild

State at Jackson

COUPON FOR TRIBUNE ACCIDENT INSURANCE POLICY

For New Policy or Renewal, $1.25 a Year

To secure the Chicago Tribune-Federal $7,500.00 Travel Accident Insurance Policy, or to renew for another year one previously issued to you, cut out and fill in the application below and send it with registration fee of $1.25 to Tribune Insurance Dept., Federal Life Insurance Co., 168 N. Michigan Ave., Chicago, Ill. Remit by money order or check payable to Federal Life Insurance Company. (During the first five years, as provided in the policy, the value of all specific indemnities increases 10% each year the policy is renewed.)

☐ NEW POLICY OR ☐ RENEWAL

Check here if you wish new policy — Check here if you wish old policy renewed

APPLICATION for $7,500.00 TRAVEL ACCIDENT INSURANCE POLICY

Issued to Readers of the Chicago Tribune

If Renewal, write Policy Number here. No. ....

(If you wish a new policy ALL QUESTIONS BELOW MUST BE ANSWERED. If you wish to renew a Policy previously issued to you, indicate above and fill in name, address and policy number.)

Do you apply for a $7,500.00 Travel Accident Policy in the Federal Life Insurance Company, issued only to Readers of The Chicago Tribune?.....

What is your Full Name?..........

Address? .... Number .... Street

.... City .... State

What is your Age?........Place of Birth?..........

Date of Birth? Month..........Day..........Year..........

Are you Totally Blind or Deaf?..........Are you Crippled to the Extent That You Cannot Travel Safely in Public Places?..........

What is the name and address of person to whom you want this insurance paid in case you are killed? (If not answered insurance will be payable to your Estate.)

Beneficiary's Name?..........

Relationship? ....

Address? ....

Do you certify that you are or will become a reader of the Chicago Tribune?..........

Sign your name here..........

NOTICE: Not more than one policy will be issued to any one person. Issued Only to Applicants Over 10 and Under 70 Years of Age.

Remember

DURING the month of August, if you can buy a smarter fur coat of equal quality and can duplicate Shayne's low price we will cheerfully refund your money. Would you feel as confident of assured value elsewhere?

JOHN T. SHAYNE

MICHIGAN at RANDOLPH

STOUT WOMEN

OUR SEASON'S GREATEST

Clearance Sale!

ADAPTOLETTES and Mesh Girdles

$4.95

$10, $7.95 and $6.95 Values

MESH GIRDLES Sizes 31 to 40

ADAPTOLETTES Sizes 38 to 56

Only during a sale like this can you get Lane Bryant Quality Adaptolettes and girdles at $4.95. Avail yourself of slim-tapered lines, silhouettes of fashion, models for tall and short figures. Very Sensationally Sale Priced at $4.95.

Corsets—Second Floor

Lane Bryant

101 N. WABASH AVE.

A STARR BEST

ESTABLISHED 1902

Semi-Annual Sale

SHOES for MEN

NOW IN PROGRESS

An Opportunity to purchase many of our regular stock shoes . . . at reduced prices.

STREET SHOES

$7.45

Values $8.50 to $12.50

Fine quality, imported Norwegian calf...wing tip. Scotch grain or smooth calf with plain tip . . . brown or black.

SPORT SHOES . . . All white buck . . . black and white or brown and white. Rubber soles or spiked golf shoes. $8.00 to $12.50 values, $6.95

STUDENT'S BROGUE . . . Black or brown. A fine school shoe . . . sizes 6½ to 10. Former price $7.50 . . . Now $4.95

BOY'S BROGUE . . . Black or brown. Just the shoe for hard wear . . . sizes 1 to 6. Former price $5.50 . . . Now $3.95

A STARR BEST

FINE CLOTHES for MEN and BOYS

11 & 15 NORTH WABASH AVENUE

Just North of Madison Street

G O P CANDIDATES ATTACK THEORIES OF NEW DEALERS

Unsound Experimenting Assailed on 2 Fronts.

BY ARTHUR EVANS.

A double-barreled criticism of the New Dealers, emanating from Utah and Indiana, echoed yesterday from Chicago headquarters of the Republican senatorial committee.

Frederick Landis of Logansport, Republican candidate for congress in the 2d Indiana district, in a speech distributed by headquarters declared that the NRA has produced "more chiselers than Greece ever had" and that under the AAA farms are being run by a group of New Yorkers "who don't know a potato bug from lobster a la Newburg."

Attacks American Shipping Snub.

Don B. Colton of Vernal, Utah, Republican nominee for United States senator, tore into Secretary Wallace for advocating that American farm stuffs be shipped abroad in foreign vessels. This plan, Colton said, would disrupt the American merchant marine and tend to overthrow the La Follette seaman's act. This act was put through congress by the late "Fighting Bob" La Follette, father of Senator "Young Bob," a third party New Dealer who was given the accolade recently by President Roosevelt in his Green Bay speech.

"Wallace's theory," said Mr. Colton at headquarters, "is typical of the New Dealers. Here we have a farm theorist talking about the merchant marine, a subject on which he knows less apparently than agriculture. Wallace's proposal of shipping farm stuff abroad in foreign bottoms would put us under control of foreign ship owners. They can operate more cheaply because the La Follette seaman's act raised the standard of the American sailor."

Four Way Democratic Race.

In Utah the Democrats have not selected their nominee. Senator William H. King, Democrat, has three opponents in the Democratic state convention to be held on Sept. 1. In their campaigning the party leaders have represented that King has supported 21 per cent of the administration measures and is only "a 21 per cent New Dealer." The three candidates running against Senator King are Hugh B. Brown, ex-Democratic state chairman and counsel for the Home Owners Loan corporation; Herbert Maw, dean of men at the University of Utah and an examiner for HOLC, and W. R. Wallace, a capitalist and oil man.

Mr. Colton, who served 14 years in the lower house in congress, has been nominated for the senate by the Utah Republican convention.

"Confidence will not be restored," said Mr. Colton, "until some definite monetary policy is adopted. In the west we are large producers of metals. The uncertainty and lack of definiteness on the part of the administration are chief causes for lack of confidence.

Seek Definite Solution.

"South Africa produces 57 per cent of the world's gold. We are buying that gold and paying $35 an ounce, but we are off the gold standard. Of course, in the west, we believe the government cannot afford to adopt a policy of issuing currency with little or no metallic reserves back of it. We believe the measures that have been taken by the administration are only a step towards the ultimate solution of the currency problem.

"The present tarif situation is disheartening to Utah. Our best agricultural product is sugar beets. Sugar is being used in the negotiations with Cuba as a commodity for trading purposes. The tarif on sugar will be reduced to such a point that it will be difficult for us to continue the raising of sugar beets.

"The mounting cost of government, the unprecedented increase of bureaus, with resulting taxes, and the unpopularity of NRA and other agencies which are interfering with fundamental rights of people make it almost sure that Utah will go Republican this year."

Landis Raps Farm Relief Plans.

The onslaught upon the New Dealers contained in Mr. Landis' speech was delivered recently before the Indiana Republican Editorial association at Wawasee, Ind., and is being widely distributed by headquarters. Mr. Landis is a former congressman, and is a brother of Kenesaw M. Landis, boss of baseball. In regard to farm relief, Candidate Landis says:

"We now have birth control for the cows, are making the roosters check in and out and are chaperoning the sows on moonlight nights. We see the money for such steps held up until the vote buying season. Our farms are being run by a group of New York fellows who don't know a potato bug from lobster a la Newburg. It is a wonderful thing to see them shocking oats in Nassau street and watering the stock in Wall street. Clarence Darrow was willing to defend Loeb and Leopold but not Gen. Crack-'em-Down Johnson.

"The south was unable to take Washington during the civil war, but has taken it now. There has been nothing like it since Capt. Kidd went out of business.

Lays Delays to Brain Trust.

"The nation survived four major panics without the aid of a brain trust and would have come out of the most recent depression much sooner had it not been for the interference of the brain trusters.

"We would drive out the fan dancers, sword swallowers, witch doctors, clairvoyants, fortune tellers, Tugwells, Lenins, Trotskys, Kerenskys, and disperse the open air lunatic asylum. Let people manage their own country and return once more to common sense. We'd be infinitely better off if we'd let nature take its own course. We could have turned the national capital into a garage and adjourned government, including every state legislature and then today would be further down the road to recovery.

"How can there be any recovery when the patient is strapped to his back. Every cradle in America is chained to an immense national debt. Let the Republican party meet the changed conditions of a machine age by taking care of the casualties of evolution."

The Republican county committee yesterday began to move into new headquarters in the Ashland block. The platform committee announced, meantime, that its work would not be finished before Labor day.

Real Cowgirl to Reign Over Roundup

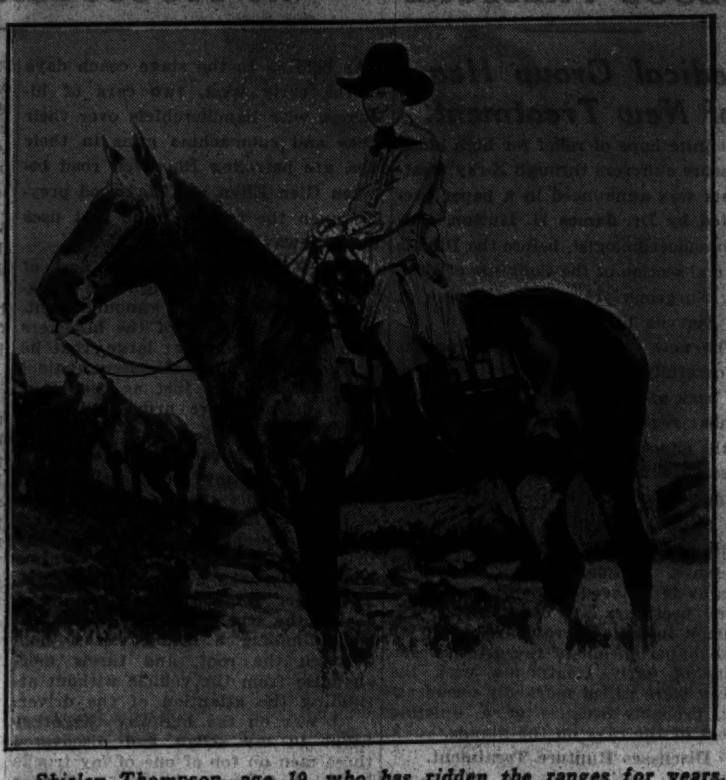

Shirley Thompson, age 19, who has ridden the ranges for years, has been selected as queen of the silver jubilee of the Pendleton, Ore., roundup, to be held soon. Her mother was the first queen of the event.

[Associated Press Photo.]

ADMINISTRATION HAS SOCIALISTIC GOAL, FESS SAYS

Asserts Program Breaks Down Confidence.

Springfield, O., Aug. 20—(AP)—United States Senator Simeon D. Fess today asserted the policy of the Roosevelt administration "displays at least eight items that represent the Socialist platform with only two representing the Democratic platform."

The former Republican National Chairman told a Rotary Club audience in a speech that some senate Democrats "are not taking a different view from the one I am taking."

The senior Ohio senator, campaigning for reëlection, contended the program of the national administration tended "to break down the confidence essential to the advancement of recovery."

"Unfortunately," Fess said, "the President ridicules the idea of recovery without reform, but the fact remains that there is no possibility of recovery as a result of reform, but rather vice versa."

Would Transfer Billions.

The senator asserted "senators high in the administration propose to transfer the 200 billion dollars now in the hands of the possessors to those who do not possess it.

"Through the operation of the AAA the public is assessed an additional cost upon food and clothing, through the processing tax on behalf of the farmer for not producing. Under the operation of the NRA, the consumer is assessed an additional cost to be distributed to the manufacturer and the laborer in larger payment for doing less work.

"The main factor of this redistribution is under the head of relief where public funds arising from taxation are applied to the employment of the unemployed, where billions of dollars are taken from the taxpayer and are applied to the unfortunate, on the basis that the tax payer 'who has' must yield to passing over specific funds to those 'who have not.'"

Cites "Shocking Deficit."

He charged both the AAA and the NRA tended to break down public confidence. Another factor destroying confidence, Fess asserted, is "the shocking deficit, where we spend from 300 to 600 million dollars more each month than we take in."

Only three ways are offered to meet the situation, Fess said—taxation, repudiation and inflation. The third way, he said, "is most likely the way that will be chosen, and it will be taken with no further explanation than was given when we committed the act of national dishonor and perfidy in violating our contracts with our citizens by merely saying that there was no other way to do it.

"If the policy of reform now operating against recovery is not halted, and a common sense view inaugurated, then this same expenditure this year for relief is inevitable for a second year, and a third. That is national bankruptcy."

3 SISTERS TO GET BACK JOBS LOST IN CODE MIXUP

Home Work Sewing to Be Restored.

The elderly sisters, the Misses Mary, Jessie and Louise West, of 2234 Maypole avenue, will regain their livelihood soon after being deprived of work through the misinterpretation of an NRA industrial code and an executive order.

A. E. Fegan, manager of the George Young company, 715 south Western avenue, baseball manufacturers, which employed the women to sew baseballs in their home for twenty years, said yesterday that they would be put to work again some time this week.

Studies Executive Order.

"I have received a copy of the executive order regarding homework," he said, "and it is now clear to me that it applies only to those codes which ban homework. As the athletic goods manufacturing industry permits homework providing certain wage requirements are fulfilled, the order does not apply to us. The Misses West will be among the first put back to work in their homes, and we will reëmploy as many of our other former homeworkers as possible."

Error Due to Complexity.

Because of the complexities of the NRA rules and regulations the company employing the Misses West incorrectly interpreted an executive order as forbidding work in homes. A published story of the plight of the Misses West, who depended on their baseball sewing for a living, brought an explanation from NRA officials that their dismissal was unnecessary.

POLICE JAIL TWO WHO ROBBED U. S. AUTHOR IN PARIS

[Chicago Tribune Press Service.]

PARIS, Aug. 20.—The French police today arrested two men who had held up Daniel Rugg Hathaway, young American author and art connoisseur, in his home several days ago and pillaged the place of all art objects.

The robbery was kept secret by the police until the culprits were jailed. Hathaway was not molested. Nevertheless, he received a scare when one of the robbers, whom the American is said to have previously met casually and had as a luncheon guest, fired several shots into a wall.

The loot included $500 in cash, heirlooms as well as art objects.

CATCH PROBATIONER IN THEFT.

Herbert Reimer, 24 years old, 5040 South Carpenter street, convicted of burglary in 1932 and granted immediate probation, was arrested yesterday as policemen caught him and a companion carrying the cash register from the A. and P. store at 840 West 63d street after breaking a window to enter. Reimer's companion is Frank Albrecht, 30 years old, 6609 Normal boulevard.

TRUCK DRIVER QUITS HEIRESS IN JUST 4 DAYS

Pittsburgh, Pa., Aug. 20.—[Special.]—Tommy Creen has quit his "rich butterfly bride" Colette Mulvihill.

And that's just one of the developments in the runaway marriage of the pretty blonde and her truck-driving husband. Just four days after his 4 a. m. elopment, Creen has decided to call it "quits."

After writing a good-by note to his 16 year old impetuous wife he added these parting words: "Anybody can see she's just a rich butterfly."

"I was never in love with the girl. I got married in a daze. It was her that suggested getting married. And she can't even boil water. I wouldn't give 20 cents for her. She's not going to get the automobile I bought her for a wedding present and I'm the one that's going to do the annulling—not her."

Woman Trapped by Forest Fire Is Burned to Death

TOULON, France, Aug. 20.—(AP)—A woman gathering mushrooms was trapped by a forest fire near Brignoles today and was burned to death.

CICERO DAIRYMAN ASKS COURT HALT SEIZURE OF MILK

Circuit Judge Harry M. Fisher is expected to rule today on an injunction sought yesterday by Josef Wagner, owner of the Wagner Dairy company in Cicero, seeking to restrain Chicago officials from interfering with his business. The bill, which is directed against President Bundesen of the board of health, Mayor Kelly, Police Commissioner Allman and others, asks a judgment of $100,000 for the damage they have allegedly caused the business.

The suit, filed by the law firm of Grablowski and Kansk, seeks also to have dissolved an order issued Saturday by Dr. Bundesen directing the police to halt the sale of Wagner milk in the city because it does not meet health department requirements.

Wagner, in his bill, declares his $150,000 plant investment is "virtually paralyzed" by the order and that its further enforcement will ruin the company and throw fifty men out of work.

Judge Fisher ordered police to cease confiscation of the company's milk offered for sale here, directing that milk seized be returned to the Wagner concern. Before ruling today he will hear a report by Master in Chancery Samuel Epstein on the case.

GRAFT CHARGES MARK INQUIRIES IN NEW ORLEANS

Grand Jury Is Told of Road Contracts.

New Orleans, La., Aug. 20.—[Special.]—With civil war and bloodshed the ultimate prospect, New Orleans settled down today for an old-fashioned mud slinging primary campaign with a federal grand jury and a legislative committee racing each other to dish up dirt to blacken Senator Huey Pierce Long and Mayor T. Semmes Walmsley. Graft and protection charges were bandied about.

The United States grand jury had the jump on the legislative committee which has not been appointed yet. For days now it has been examining witnesses with yarns to tell about how some $70,000,000 in highway contracts were awarded to certain contractors under the rule of the Long political dynasty.

Alva C. Baird, government income tax fraud expert, recently was appointed special assistant to United States Attorney Rene A. Viosca, whose appointment was opposed in the senate by Senator Long. Many persons high up in the council of the would-be dictator are reported to have been subpenaed for questioning by the grand jury.

Scandals Are Predicted.

Meanwhile, Senator Long was getting ready to fight fire with fire. His legislative committee to investigate vice, gambling, and graft in New Orleans under the administration of Mayor Walmsley, was being selected and it was reported that soon it will be lifting the curtain on some first rate scandals.

With the Daily Courier of Hammond, in "bloody Tangipahoa parish," sounding a call to arms in a page one editorial, Gov. Oscar K. Allen signed all but two of the 27 bills by which the legislature in special session changed the form of Louisiana's government from a democracy to a military dictatorship. The two bills the governor vetoed were unimportant local laws.

The Hammond Courier is an anti-Long daily edited by Hodding Carter, a former member of the English department of Tulane university. Once when Senator Long announced a speaking date in Hammond, this newspaper published an appeal for antique eggs and the senator remembered a prior engagement.

Compared with Hitler.

Today's editorial pointed out the similarity between the manner in which Adolf Hitler and Huey Long seized power in their respective states. Each came to power on the heels of a repudiation at the polls and each "marked his rise to power through a ruthless usurpation of popular will," the paper said.

Hitler used his Brown Shirts as stepping stones while Long used the "black and yellow hearts of his legislative majority," said the editorial, which continued:

"Each, as soon as a temporary ascendency was evident, attempted to enthrone himself through terrorism. We do not believe that the terror of Huey's increased police, his militia, and the strong arm men who beat up and intimidate newspaper men has swept the state like Hitler's private army swept Germany. Here is almost the only difference and in the days to come it may prove the vital step.

Seek to Curb Press.

"Each also sought to curb the one means through which the public can discover the extent of the mischief being worked upon it—the press. In Germany the method is by an out-and-out government censorship and surveillance, with the threat of closure. Expulsion or death as the penalty for printing news not desired by the dictatorship.

"In Louisiana the same end is attempted through the power of intolerable taxation of newspapers and through physical violence against reporters following their duties. The spectacle of a little 128-pound photographer being struck behind by Earl Long—a typical example of family traits—and the barring of reporters from the floor with the subsequent attempted intimidation of a number of them by a gang of thugs led by a subsidized athlete nauseates the nation.

"And Adolph Hitler and Huey intend to keep their power through controled voting. Huey has not yet gone to the ultimate of bloodshed to do so. That may come in September when and if his newly formed cossacks terrorize the polls.

"But Huey Long had better remember that Louisiana isn't Germany and that here a man can own a "equalizer" that doesn't have to ask the law to back it up, particularly in the country parishes.

"We do not believe that the great majority of people understand what has happened to them as a result of the actions of that bought-and-paid-for bunch of moronic yes-men who voted the 28 bills designed to rape the city of New Orleans, and ultimately Louisiana. But they'll soon find out that the state is in as despotic a grip as that which holds Germany, a grip achieved by much the same means."

As both sides in the political free-for-all awaited a showdown on primary day, twelve more persons filed suit against Richard J. Gregory, registrar of voters for reinstatement on the voting rolls. Another suit was filed by Alfred D. Danziger and John P. Briant, two members of Long's new police board, which the courts have held unconstitutional, to force Mayor Walmsley to recognize it.

Refrigerating Firm Head Found Dead of Gun Wound

Apparently a suicide, George M. Hilger, 62 years old, pioneer electric refrigerating and ice machine manufacturer, was found dead with a shotgun wound in his chest in his second floor offices at 1834 West 59th street yesterday. He was head of the X L Refrigerating company. The body was found by a son, Walter C. Hilger, office manager of the firm. The son declined to give a statement to police, saying he would testify at the inquest today. Hilger lived at 1534 West 62d street.

MARSHALL FIELD & COMPANY

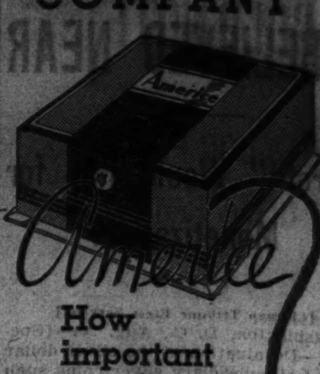

How important is a fine powder

A popular face powder today must stay on for hours . . . and that is why a fine high quality texture is of first importance to you. Americe powder specializes in this quality, and pleases with its smooth, natural skin tone colors. Mirage, natural, miami tan, light and dark rachel. $1 and $2

First Floor
Also at Evanston and Oak Park

AMAZING LOW PRICE
NEW HOLLAND FURNACE
ALL CAST IRON
$77.00 Cash Price
22" Fire Pot. Other sizes proportionately low.
Small down payment —balance in small monthly payments.

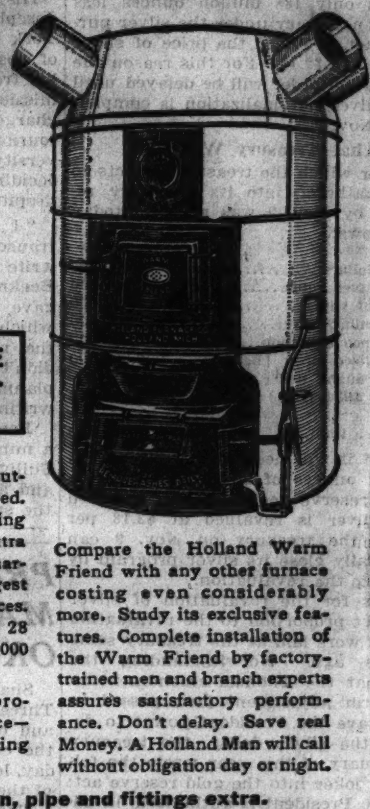

THE HOLLAND FURNACE IS ESPECIALLY ADAPTABLE TO GAS HEAT

● Here is one of the most outstanding values ever offered. You get a full sized 22" heating plant, with high grade extra heavy castings built and guaranteed by the world's largest installer of Warm Air Furnaces. Holland—in business for 28 years—today has over 500,000 users.

A small down payment protects against higher price—solves next winter's heating problem without delay.

Compare the Holland Warm Friend with any other furnace costing even considerably more. Study its exclusive features. Complete installation of the Warm Friend by factory-trained men and branch experts assures satisfactory performance. Don't delay. Save real Money. A Holland Man will call without obligation day or night.

Expert installation, pipe and fittings extra.
Holland cleans and repairs all makes of furnaces.

INVESTIGATE THE HOLLAND PLAN — You can buy and enjoy this furnace now and add later an Electric Draft Control—Automatic Humidifier—Air Filter—Forced Air Fan—and even an Air Conditioner. The Holland is so designed that all of these features may be added to meet your requirements. Have a factory-trained man inspect your present heating system without obligation, and explain the details of the Holland Purchase Plan

See Classified Telephone Directory under "FURNACES" for branch nearest you.

HOLLAND FURNACE COMPANY
2009 Straus Bldg., Chicago, Ill.
Phone HARRISON 1255

Evanston—Phone GREenleaf 0014
Oak Park—Phone EUClid 7083
Joliet—Phone JOLiet 22546
Blue Island—Phone BLUe Island 1240
Hubbard Woods—Phone WINnetka 170
Waukegan—Phone MAJestic 1014
Libertyville—Phone LIBertyville 508
Wheaton—Phone WHEaton 134
Gary—Phone GARy 26105
Hammond—Phone HAMmond 3425
East Chicago—Phone EASt Chi. 848
Elgin—Phone ELGin 1661
Aurora—Phone AURora 5070

HOLLAND HEATING MAKES WARM FRIENDS

Its five-lock grip won't let blades slip

Dual Alignment (Gem's *exclusive* patent) prevents scrapes, nips and all facial injury. That's why we can guarantee the safe use of the sharpest blades on earth—surgical steel blades—stropped 4840 separate times—a process which softer, thinner, flimsier steel obviously cannot withstand.

Dual Alignment locks the blade at *five* points and positions it so exactly that you don't miss a hair, skip a wrinkle, or skid a dimple. Small wonder that 7 million *more* men will switch to Gems this year. Why should *you* stick to an obsolete razor and inferior blades?

Gem Safety Razor Corp., Brooklyn, N.Y.

Gem MICROMATIC RAZOR and Blades
You pay less for Gem Blades because you need so few.

Is he A ROAMER?

When he's restless, on edge, continually roaming all over the house . . . here's a way to quiet him. Serve him a bottle of cool refreshing Blue Ribbon. Watch him relax. See how quickly his restlessness disappears, how soon he feels at ease.

Don't spoil your remedy by serving him ordinary beer. Make sure you get Pabst Blue Ribbon. It is pure and full-flavored, with a distinctive taste that makes it America's first choice. Order a case today from your dealer. Always keep a few bottles in your refrigerator.

P. S. The next time you go shopping, stop and relax a minute before you become too tired. Treat yourself to a bottle of cool, refreshing Blue Ribbon.

Pabst BLUE RIBBON BEER
© 1934, Premier-Pabst Corp.
TO ORDER BY THE CASE PHONE FRANKLIN 5300

TRIBUNE WANT ADS GET BEST RESULTS!

FAIR TO PAY OFF 10 PCT. MORE ON GOLD NOTE ISSUE

$814,000 Principal to Be Given Bondholders.

BY EARL MULLIN.

Another 10 per cent payment on the $10,000,000 gold note issue of A Century of Progress will be made on Sept. 1, Maj. Lenox R. Lohr, general manager, announced yesterday. The bondholders will receive a principal payment of $814,620 and $98,792 interest, the seventh such payment made by the Exposition since it opened in May, 1933.

When the payment is made the Fair will have paid off approximately 80 per cent of its obligations. Before the current season is over, Maj. Lohr said, basing his opinion on the present attendance curve, this percentage will be greatly increased, with a good chance that all obligations will be paid in full.

Only Fair to Pay Large Sum.

A Century of Progress already is the only large American fair which has made an appreciable payment on its securities. The great majority of fairs have made no repayment at all, while the Columbian Exposition of 1893 paid off only 10 per cent on its $5,000,000 securities issue. That fair also made no repayment on a grant of $5,000,000 from the city of Chicago. A Century of Progress neither asked nor received a subsidy of any kind from a taxing body.

Fair bonds fall into three classifications. Notes in the sum of slightly less than $2,000,000, known as guaranteed bonds, have been paid in full with interest. Twenty per cent of the remainder of the $10,000,000 issue, known as unwaived bonds, have been paid off up to 60 per cent of their face value. After the Sept. 1 payment 70 per cent of the unwaived bonds will have been redeemed. The remaining 80 per cent of the $10,000,000 issue, known as waived bonds, have received 50 per cent, and with the current payment will be paid to 60 per cent of their face value.

Interest Payments Waived.

The distinction between waived and unwaived bonds arose at the end of the 1933 Fair, at which time 50 per cent of the outstanding issue had been paid. Prominent Chicagoans who had backed the Exposition with their personal fortunes by buying bonds and guaranteeing additional bonds, agreed to waive interest payments so that sufficient money would remain in the Fair treasury to assure the presentation of the 1934 Exposition.

Later, holders of the bonds agreed to accept no payment until the guaranteed bonds had been paid in full, relieving guarantors of the fear they might have to put up money to pay off the bonds if this year's Fair did not prove a success. Under this agreement, when a 10 per cent payment was made this year before the Exposition opened, the remaining guaranteed bonds were paid in full; holders of unguaranteed bonds who had not waived payment received 10 per cent, and the holders of unguaranteed bonds who had waived payment received nothing.

$1,000,000 Cash Remains.

Funds for the current payment come out of the trust indenture which receives 40 per cent of the gate receipts. Even after this payment is made more than a million dollars will remain in the Fair's cash funds to take care of any emergency.

"After deducting the 40 per cent from the gate," Maj. Lohr said, "the Fair is still making a substantial operating profit. For example, last Saturday we showed an operating profit of $56,000, and we confidently expect to better this during the next two months."

A daily average attendance of 35,000 will enable the Fair to pay routine operating costs. At present the average attendance is more than 90,000. Admissions are growing daily, with the last five days breaking all comparable attendance records. Yesterday again broke all Monday records, with a total of 118,709 recorded at midnight. The previous high Monday, Aug. 13, saw an attendance of 94,922.

Won't Close Labor Day.

The Fair will not close Labor day, Maj. Lohr said, despite current rumors.

"It is not only impossible for us to close before November 1," he said, "but it would be extremely foolish. With attendance increasing rapidly, and our percentages from concessionaires increasing, all indications are that we will pay off all obligations before closing, and probably will have some money left for various institutions provided for in our constitution."

DUCK STAMPS FOR LICENSES ARE SENT OUT

Washington, D. C., Aug. 20.—(AP)—J. N. Darling, chief of the bureau of biological survey, said today the new duck stamps had been sent to postoffices for distribution.

The stamps, which were designed by "Ding" Darling, a newspaper cartoonist, will sell for $1 each and must be affixed to hunting licenses in every state before the licenses may be used. Proceeds will be used in migratory waterfowl work.

Darling said arrangements had been made for persons who did not have a hunting license to purchase stamps by signing a declaration that they had no use for a license.

Flood Sweeps City in Algeria; Eight Lives Lost

ALGIERS, Algeria, Aug. 20.—(AP)—Eight persons drowned as a flood swept through the city of Sidi-Aissa today. Two small rivers overflowed their banks.

SAFEWAY BUS DEPOT
NEW—DIFFERENT—FASTER SAFER—MORE COMFORTABLE
NEW YORK $14.00 ONLY 27 HOURS R T $22.50
Name the point—Call, write or phone Mr. Bates. He'll tell you how best to get there
407 S. WABASH
Phone WABASH 6171

Reherse for Musical Spectacle Next Saturday

Prince Modupe, member of Susu tribe of South Africa, beating the tabule for three dancers in rehersal for spectacle, "O, Sing a New Song," to be presented Saturday night at Soldiers' field. The dancers, left to right: Gladys Evans, Lucille Owens, and Nannie Calloway. [TRIBUNE Photo.]

CENTURY OF PROGRESS NOTES

(Picture on back page.)

Miss Lois Thomas, 16 years old, of Hartford, Ala., was chosen queen of Alabama press day yesterday in the feature of a program held in the lounge of the federal building. Speeches were made by E. Ross Bartley of the Fair's promotion program, President Dawes, Quinn O'Brien, representin Mayor Kelly; Judge Virgil C. Bouldin of the Alabama Supreme court, and Jesse B. Adams, president of the Alabama Press association.

The Rock Island railroad yesterday reported the greatest week-end travel into Chicago of the year, 5,488 people having been brought in Saturday and Sunday. The influx of visitors for the first time this year exceeded the number arriving for the corresponding week-end of last year.

Three special trains over the Michigan Central yesterday brought more than 900 passengers from Boston, New York and points in New England.

Members of the sketch class of the Art Institute yesterday boarded the submarine S-49, which is anchored in the river at the Michigan avenue bridge, and made paintings and sketches of THE TRIBUNE tower, taking advantage of the bridge steel work to create an unusual setting.

The Zephyr, streamlined Burlington train, was away from its station on the tracks south of the Travel and Transport building yesterday morning for exhibition at the Western Electric Hawthorne works.

Awards in the Thearle-Duffield amateur photographic contest for the most beautiful picture of fireworks at the Fair will be made tomorrow evening in the Hall of Photography. The awards will be to Stig Berggren, 9930 Prospect avenue, first place; Rolf A. Maren, 4522 North Bernard street, second; Winston Fisher, 1743 East 67th street, third, and Howard West of Kansas City, fourth.

A preview will be held tonight in the Hall of Photography for Fair officials and a list of invited guests of a new film entitled "Behind the Scenes of the Fair." The film will be included in the regular continuous showing of newsreels and special features in the home movie theater beginning tomorrow.

Sixty members of the Detroit Symphony orchestra and their families will be guests of the Adler planetarium at the last demonstration tonight. Prof. Phillip Fox will lecture.

The Puerto Rico exhibit will be officially presented to A Century of Progress by its commissioner to the Fair, J. H. Cerecedo, today at 4 p. m. A reception for invited guests will be held from 4 to 6. The exhibit is in the Hall of States.

A new photographic contest for amateurs was announced yesterday by the Sky Ride in coöperation with the Hall of Photography. The contest is for the most beautiful pictures taken from the observation towers Any type of comera and film may be used. Entries are to be taken to the Hall of Photography in the Science building.

Robert Hubbard, 17 years old, a high school student of Milwaukee, yesterday was stopped as he entered the Ford exhibit and informed that he was the five millionth visitor to the main building of the exhibit.

Seize $10,000 Stock of Wholesale Iowa Liquor

Sioux City, Ia., Aug. 20.—[Special.]—The entire $10,000 stock of Globe, Inc., wholesale liquor company with headquarters here, was seized today by investigators of the Iowa state liquor commission. A raid also was made on a branch warehouse at Council Bluffs. The raids resulted from a "buy" of two cases of liquor from the wholesaler dealer by state agents. Under the firm's license it is allowed only to wholesale to the state liquor commission or retailers out of the state.

Ex-Opera Ballet Dancer Files Suit for Divorce

Mrs. Sally Siwinski, 24 years old, 5531 South Sacramento boulevard, former ballet dancer with the Chicago Civic Opera company, through her attorney, Victor Frolich, yesterday filed a bill in the Superior court seeking a divorce from her husband, Harry, 24 years old, 4531 South Kedzie avenue. The bill charges that Siwinski, a bakery truck driver is unduly slow in making some deliveries, especially with a certain housewife customer, and alleges that Siwinski is cruel. The Siwinskis were married in 1930 and have a small daughter.

SWIMMERS need more than fine form!
And cigars need more than fine wrappers. We use the choicest, long leaves clear through Van Dyck "19-32's". Cut one open—you'll see the difference! Light one up—you'll taste the difference!
VAN DYCK "19-32's"
A FINE 5¢ CIGAR
General Cigar Co. Inc.

FATHER COUGHLIN SPEAKS TONIGHT ON FAIR PROGRAM

Father Charles E. Coughlin of Detroit, has chosen the opening words of the preamble of the American Legion constitution, "For God and Country," as the title of his speech tonight as the principal part of the Americanism day program in the Court of States at the Fair. The speech will be broadcast over a nation-wide hookup of radio stations.

"Father Coughlin's speech will be the opening gun in the American Legion's campaign to combat subversive movements and un-American propaganda," Edward L. McGinnis, commander of the Cook county council, said yesterday.

Preceding the ceremonies in the Court of States there will be a parade of units representing patriotic organizations in Chicago and Cook county, starting from the Court of Honor at the 14th street gate. Small buttonhole flags will be presented by the Fair to all visitors as they enter the gates today.

Fair Bans Talk by Woman Associate of Dillinger

Mary Kinder, former associate of the Dillinger gang, was ordered to stop her personal appearances at the Old Bowery theater, in the Bowery at the World's Fair, last night after making two appearances in which she told briefly of her four months with Dillinger. Nat Owings, in charge of concessions, said: "She is not the sort of person we want on exhibition in the Fair grounds and she will not be allowed to appear again."

WOMAN DIES OF BURNS.

Plymouth, Ind., Aug. 20.—[Special.]—Mrs. Lester Disher, 77, of Bourbon, Ind., died in Marshall county hospital in Plymouth this afternoon of burns suffered this morning when her clothing caught fire from a gasoline stove.

Nesco Electric Roaster makes cooking easy

● Cook electrically with a Nesco and be sure that food will always be perfectly prepared. Delicious flavors are retained. Fast as any good oven. Is roomy enough to accommodate easily large roasts, hams, chickens. Does not heat kitchen. Perfect for hot weather cooking. Only $1.00 down.

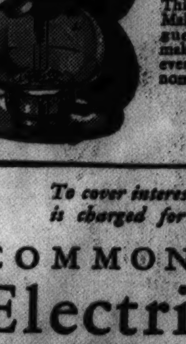

Make Delicious Coffee with Silex Coffee Maker
This Silex Electric Coffee Maker is easy to use. Takes guesswork from coffee making. Delicious coffee every time, quickly, economically.
$6.95

$1 ALLOWANCE for your old iron
When you purchase one of these latest automatic Irons
Sunbeam . . . Universal
Proctor . . . Westinghouse
All have new features which make them better, more practical than ever. Built for service and guaranteed.

To cover interest and other costs, a somewhat higher price is charged for appliances sold on deferred payments.
COMMONWEALTH EDISON Electric Shops
Downtown—72 W. Adams St.—132 So. Dearborn St.
Telephone RANdolph 1200, Local 1227
4562 Broadway, 2618 Milwaukee Ave., 4833 Irving Park Blvd.
4231 W. Madison St., 4834 So. Ashland Ave., 3460 So. State St.
852 W. 63rd St., 2950 E. 92nd St., 11116 So. Michigan Ave.
FEDERAL COUPONS GIVEN

3,000 BICYCLISTS TO PARADE TODAY AT WORLD'S FAIR

All on "Wheels" Will Be Admitted Free.

"Bicycle day," with the naming of a bike queen and a parade of about 3,000 cyclists at A Century of Progress, today will provide the big moment for some 200 delegates to the five day convention of the Cycle Trades of America, holding sessions at the Edgewater Beach hotel up to Thursday evening.

In honor of Bicycle day, the 31st street gate at the World's Fair will admit free any one who comes riding a bicycle and provide free parking space. A parade starting from Congress street and Michigan avenue, going through the 14th street entrance and south to the Chrysler exhibit, will start at 1:30 p. m.

At 3:15 p. m. racing will start, featured by an old timers' race, including such former cycling notables as Charley Miller, Arthur Gardner, and Harry Cooper. Fifteen two-man teams of class A riders will compete in the one hour team race for the American championship

Sales Increase 84 per Cent.

The convention has taken on the appearance almost of a revival. Bicycle sales during the last two years have increased 84 per cent, with even better times ahead, according to prophets in the trade.

Ignatz Schwinn, 2128 Humboldt boulevard, who at 75 claims to be the oldest active bicycle manufacturer in the world, declared that his sales this year indicate they will be double those of 1933, and denied that increased interest in bike riding is a fad.

"Bicycles will be with us for many years," Mr. Schwinn said. "They provide cheap transportation for workers. They afford healthy exercise. Last but not least, young people now riding will not soon give up the habit. It is imperative that bicycle paths be provided, first in parks, and later beside our streets and highways, as is done in Europe.

Cycle Relay Racers Coming.

Mr. Schwinn began making bicycles in Chicago in 1893 and since has built more than 2,000,000 bikes, he estimates. His first plant was the International Manufacturing company on Clinton street. Since 1901 he has built bicycles continuously at the Arnold Schwinn & Co. plant at 2128 Humboldt boulevard. Novelty bicycles built by his company, including a tandem, a triplet, a quad, and a five seater are on display in the Rosenwald Industrial museum in Jackson park.

"The tandem and multiple machines won't come back," he said. "They ride too hard because you can't synchronize the pedaling of two or more cyclists."

Riders in a coast to coast cycle relay race which started from New York, San Francisco, and Los Angeles Sunday noon are expected to reach the city Saturday, according to L. B. Dudley, a vice president of the Campbell-Ewald company, New York, here for the convention. About 1,800 riders, traveling in ten mile relays, will try to lower the record of thirteen and a half days made in 1896.

Girl Dies from Lockjaw Due to Injury in Fall

Lucille Keiser, 7 years old, 2202 Berwyn avenue, died yesterday at the Municipal Contagious Disease hospital of tetanus, which developed after she fell against a wire fence in the back yard of her home several days ago.

WORLD'S FAIR PROGRAM

SPECIAL EVENTS.

P. M.

2:00—Arrival at 14th street gate of Bicycle day parade.

2:30—Bicycle day races, Chrysler track. Also musical in Illinois Host house.

3:00—Lecture by Dr. John E. Harger on "Accidents Due to 20th Century Speed," south lecture room, Hall of Science. Frankfort, Ky., High school band, Court of States.

4:00—Concert by Gold and White band of Berlin, Wis., Court of States.

4:30—Concert under direction of Sigma Alpha Iota fraternity, Illinois Host house.

5:00—Alumni band of Crestline, O., Court of States.

6:00—Third Field Artillery band, Camp Roosevelt. Elgar junior choir of Vancouver, Court of States.

7:00—Concert by Enterpean chorus, Court of States. Piano and vocal recital, Illinois Host house.

8:00—Americanization Day program, Court of States.

8:15—Concert under direction of Chicago district of Illinois Federation of Music Clubs, Illinois Host house.

REGULAR EVENTS.

A. M.

9:30—Tour of the Art Institute. Adler planetarium, hourly demonstrations.

11:00—Lecture in Art institute, also at 12:30 and 2:30 p. m.

11:30—Barney Oldfield in feats on track, Chrysler exhibit, also 1, 2:30, 4, 5:30, 7:30 p. m.

12:00—Lagoon fountain display. Also at 2, 5:45, and 8:30 p. m.

P. M.

1:00—Organ recital on Swift bridge. Also at 2:30, 5:45, and 7 p. m. Auto assembly line in operation, General Motors building, until 5:30; again from 7 to 9.

2:00—Police band and All-Star circus, Lagoon theater. Also at 6:45 and 8:45 p. m. Detroit Symphony orchestra, Ford Gardens, also at 8.

2:30—Wings of a Century. Also at 4, 7, and 8:30 p. m.

3:00—Allen King's wild animal show, Standard Oil exhibit. Also at 5 and 8:45 p. m.

3:30—Chicago Symphony orchestra, Swift bridge. Also at 8 p. m.

8:00—Concert at the Singing Color Fountain, Firestone exhibit.

PUT OFF TRIAL OF 3 HELD FOR BOND JUGGLING

Charges against three men in connection with the posting of property worth only $100 for the $5,000 bond of James Emery, wanted in Denver for the alleged forgery of $7,500 in bonds, were continued yesterday until Aug. 30 by Judge Francis Borrelli in the South State street court. The bond juggling came to light Friday when Emery failed to appear before Judge Borrelli for an extradition hearing.

Philip Kitzer, a bondsman with offices at 17 West Adams street, held in $25,000 bonds on charges of perjury and conspiracy, and Fred Eurke, alias Frank Henning, 1628 West Adams street, held in $5,000 bonds on a conspiracy charge, were unable to post bail. Harry Goldman, a professional bondsman with offices near police headquarters, was released in $10,000 bonds.

The continuance was given to enable police to search further for Brooks Glick, associate of Goldman, and an unnamed lawyer who handled the details of the bond posting.

The security for Emery's bond consisted of four vacant lots at 57th street and Narragansett avenue. Kitzer is said to have admitted that at Glick's request he deeded the lots to Eurke to post as Emery's bond. Goldman and the unnamed lawyer also aided in the transaction, according to Kitzer.

Cow Ties Her Tail to Tree; Nearly Starves to Death

St. Charles, Minn., Aug. 20.—[Special.]—A cow on a farm near here nearly died of starvation after she fastened her tail around a small tree while switching flies. She was unable to extricate herself. A motorist freed the animal.

SET STANDARDS FOR BOTTLE SIZE AND WINE GRADE

Washington, D. C., Aug. 20.—(AP)—The federal alcohol control administration today drafted regulations intended to make certain that wine drinkers will know what they are drinking and how much there is in the bottle.

Imported wine, for instance, must not be called Burgundy unless it comes from that particular section of France, and the same for champagne.

The FACA's proposed regulations prescribe standard sized bottles for both imported and domestic wine. These are one gallon, half gallon, quart, four-fifths quart, pint, half pint, and one-fourth pint. In addition, bottles for sparkling wines may continue to hold 13-16ths of a quart or 13-16ths of a pint.

As an addition to "type designations, additional descriptions are required of dry, sweet, fortified dry, fortified sweet, sparkling and sparkling sweet. The FACA also insists that if wine has too high a volatile acid content substandard quality must be revealed.

Canada to Open Drive in U. S. for More Tourists

OTTAWA, Ont., Aug. 20.—(AP)—An advertising campaign in the United States will be initiated within the next ten days in an effort to increase further fall tourist trafic from that country to Canada during September and October, Robert J. Manion, minister of railways and canals, announced at a Service club luncheon here today. The importance of an increased touris trafic to the Canadian farmer was emphasized by Manion.

BASEBALL BETS ARE BLAMED FOR PONTIAC REVOLT

Warden Still Says It Was Break Plot.

Pontiac, Ill., Aug. 20.—[Special.]—Two versions of the cause of Saturday's riot at the Illinois state reformatory here which left one dead and 23 injured were current today—one official, and one from a source usually considered reliable.

Warden O. H. Lewis insisted that the riot was part of a general delivery plot. As a result, he announced that twelve of the ringleaders have been identified and placed in solitary confinement.

Called a Betting Riot.

But from the other source came information that the riot was a spontaneous outburst on the part of several inmates and guards who feared they had been double-crossed on the outcome of a baseball game being watched in the prison yard. Much money, bills of $10 and $20 denomination in contrast to the usual small coins allowed prisoners, had been wagered, both by inmates and guards.

The wagers had been placed in the printing shop, supposedly "neutral" territory. At the end of the sixth inning in the game between a team of prisoners and one from Sprinfield. several of the heavy bettors suddenly decided the result had been "fixed" against them, broke ranks, and ran toward the print shop. They were followed by the other faction and guards armed with clubs. In the ensuing melee the building was set afire when a linotype machine, still hot from recent use, was overturned. Damage to the shop was $50,000.

Declares 25 Planned It.

Warden Lewis insisted he had learned that 25 of the 2,400 inmates planned the riot.

"The twelve now in solitary, we are positive, are among the instigators of the uprising," he said. "We shall continue our investigation. When it is complete we will take drastic action against all those responsible."

Meanwhile four guards who were clubbed were recovering. So also were the two seriously wounded prisoners for whom physicians at first held little hope.

Engineer, Teacher Drown When Canoe Is Capsized

Belvidere, Ill., Aug. 20.—[Special.]—Leonard S. Van Epps, 26, of Belvidere, state highway engineer, and Miss Ruth Clark of Charleston, Ill., local school teacher, were drowned when their canoe overturned in the Lake of the Ozarks, near Jefferson City, Mo., according to word received here today.

THE STORE FOR MEN
Special . . . 500 pairs of Fall Oxfords
just arrived . . . we're marking them at the August Sale price of $6.35
Sizes are complete—6 to 12, and widths A to D
If these shoes arrived in July or September they'd be marked several dollars higher. But because we want to introduce five hundred new customers to Field shoes we're making them at an August Sale price today to emphasize their superb values!
• Five attractive lasts.
• Look at the styles.
• Field-quality throughout.
• Fine calf or sturdy Norwegian grain uppers.
• Really amazing values!

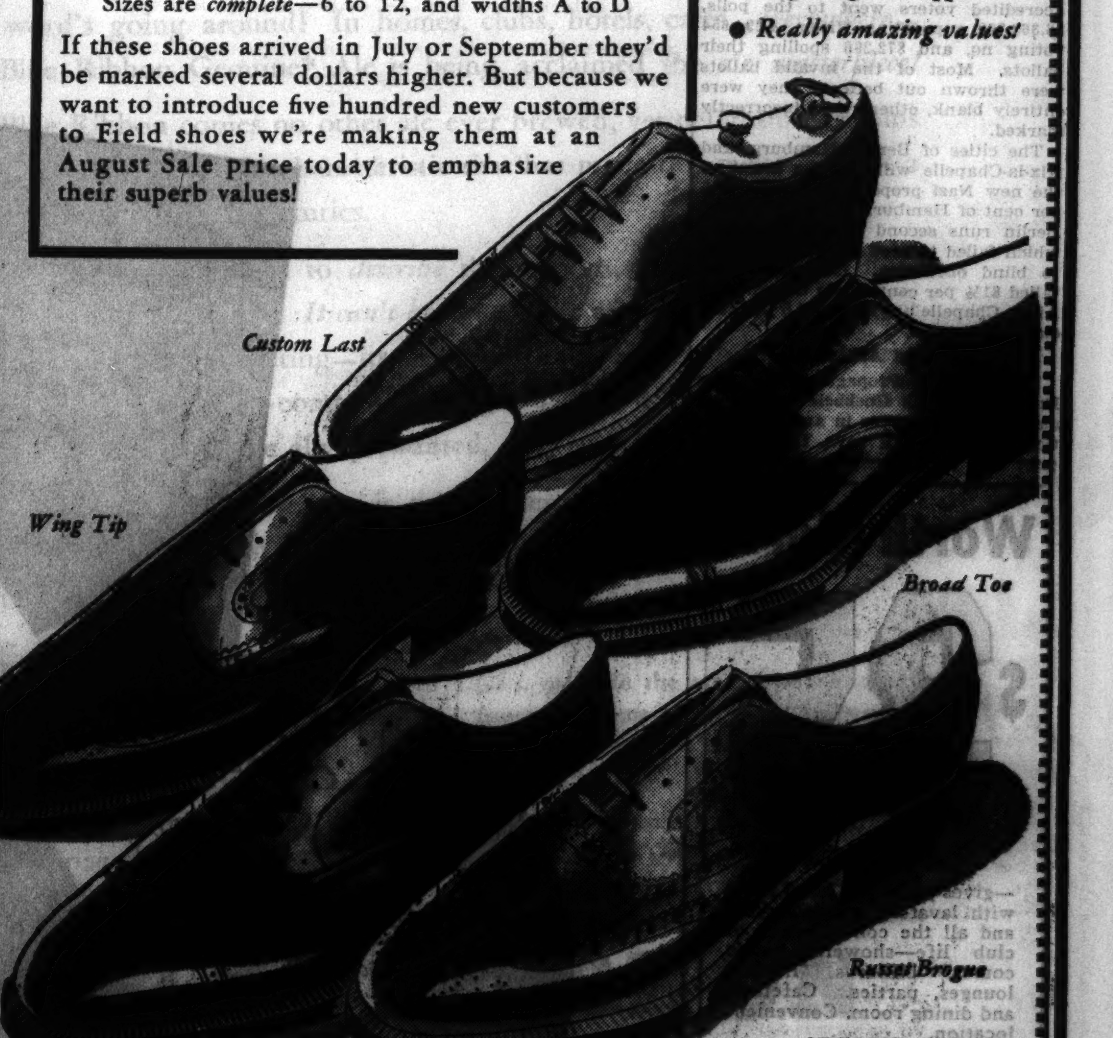

SECOND FLOOR
THE STORE FOR MEN
MARSHALL FIELD & COMPANY

ARMY TO BE SOLE BEARER OF ARMS, HITLER PROMISE

Sets Out to Win Last of "No" Voters.

BY SIGRID SCHULTZ.
[Chicago Tribune Press Service.]

BERLIN, Aug. 20.—"My will is that the army shall remain the sole bearer of arms in the nation," Chancellor Adolf Hitler declared today in a letter to Gen. Werner von Blomberg, commander of the reichswehr. Hitler thanked the army for its oath of loyalty to him as fuehrer and supreme military commander.

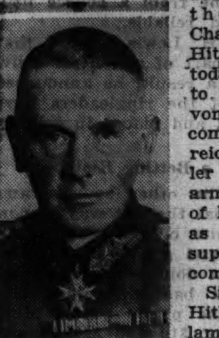

GEN. WERNER VON BLOMBERG.

Simultaneously, Hitler, in a proclamation to the nation thanking it for yesterday's vote, announced the initiation of a campaign to win over his last remaining opponents. THE TRIBUNE correspondent learned from official sources that a combined reform of the Nazi party and the Storm Troops is planned.

Weed Out Non-Nazis.

A tremendous number of Storm Troopers are not party members. These will be weeded out. The reduced Storm Troop force will be subjected to the most stringent discipline.

In the letter to Gen. von Blomberg, titular head of the reichswehr [regular army], Hitler wrote:

"Now that the law of Aug. 3 has received its confirmation by the nation, I thank you and the army for the oath of allegience to me as their leader and commander in chief.

"The same way as the officers and soldiers pledged themselves to the new state as personified by me, so shall I consider at all times my highest duty to be to defend the status and inviolability of the army in fulfillment of the testament of the late departed field marshal in accordance with my own will to anchor the army as the sole bearer of arms within the nation."

In Hands of Nazi Party.

Hitler's declaration to the German people said:

"The fifteen years' struggle of our movement for power in Germany came to an end yesterday. From the leadership of the reich down to the last rural official, the realm today is in the hands of the National Socialist party.

"This is the reward for immeasurable labor and for countless sacrifices. I thank all those who yesterday helped demonstrate the unity of the state and of the movement before the whole world.

"My task and the task of all of us will be to consolidate this unity and to win over all the rest of our people to our ideals and doctrines by inspired, incessant, and determined efforts.

"Decisions to this effect already have been taken and they will be carried out with national Socialist rapidity and thoroughness.

"The struggle for state power is ended, but the struggle for our beloved people continues. The aim is immovable. The day will come when every last German shall carry in his heart the symbol of the reich as a confession of faith."

Thanks Members of Party.

Addressing the members of the party, Chancellor Hitler thanked them for their "devotion, spirit of sacrifice and diligence." He promised to continue the fight for the "soul and unity of the German reich," and for the conquest of the hearts of the remaining "ten per cent" who failed to vote for him yesterday.

Preliminary final returns showed that 43,529,710 of Germany's 45,900,000 accredited voters went to the polls, 38,362,760 supporting Hitler, 4,294,654 voting no, and 872,296 spoiling their ballots. Most of the invalid ballots were thrown out because they were entirely blank, others were incorrectly marked.

The cities of Berlin, Hamburg, and Aix-la-Chapelle will get the brunt of the new Nazi propaganda. Only 79½ per cent of Hamburg voted for Hitler. Berlin runs second among the cities which failed to heed the fuehrer's call to blind obedience. Its yes-men totalled 81½ per cent, while Cologne and Aix-la-Chapelle are in the 81.8 per cent class.

Goebbels' Arithmetic.

Der Angriff, Propaganda Minister Dr. Paul Joseph Goebbels' official organ, sees advantages in annual "elections." In fact, it says, they "show the fuehrer where his attention is needed in the reich."

Goebbels' paper derides those who said "no."

"No multiplied by no still remains no. Those who voted against Hitler have no unity; there is nothing to bind them together," the paper says.

Enthusiastic demonstrations continued today before the chancellery. Chancellor Hitler many times appeared at a window to wave his thanks for the plaudits. Two thousand Saar visitors serenaded Hitler, singing "The Saar Is German."

He assured them that "the fervent prayers of the German people will be with you on Jan. 13 next when the referendum is held, and all are convinced that the Saar's long period of suffering will then be ended.

The plebiscite will poll Saar citizens on three questions: whether they wish to stay under league of nations administration, deliver themselves to Germany, or to France.

Despite his appointment as supreme head of the state, Hitler continues to reside at the chancellery, and official circles say that he does not propose to move to the presidential white house. Only a small street space faces the white house, whereas the new wing of the chancellery, in which Hitler's office is situated, is on a square accommodating tens of thousands.

Warns Germany Jewry Has Outlasted All Adversaries

GENEVA, Aug. 20.—(AP)—Jews of the world, through Dr. Nahun Goldmann, president o. the commitee of Jewish delegations, tonight warned the Hitler régime in Germany that Jewry has known more powerful adversaries than the third reich and has "always outlasted them."

Referring to the boycott against Hitler Germany, Goldmann announced that it will be continued until Jewish rights are completely restored.

Addressing the opening session of the world Jewish conference, Dr. Goldmann scor.d the German government and reported also he had found anti-Semitic tendencies in several South and Central American countries, naming Argentina and Mexico. Goldman is a Zionist lea.er of German origin who now lives in Paris. The committee of Jewish delegations is an organization created after the peace conference to care for Jewish interests.

Cites Arab Attacks.

Andre Spire of Paris, in an address said that in addition to Germany, anti-Judaism is increasing in Poland, Rumania, and Austria and that "even America is not exempt from the contagion."

Referring to the killing of Jews by Mohammedans in Algeria, he said that "the Jews were the scapegoats of a movement against outsiders which really was less directed against the Jews than against France.

Spire insisted that a world Jewish congress must be called for 1935 and that Jews must hasten election of delegates.

The conference received a telegram from Foreign Minister Louis Barthou of France in his capacity as a member of the French academy saying that the assembly has a no more useful, pressing, or nobler rôle than proclaiming human and legal equality of all religions and races.

Dr. Goldmann and Rabb. Stephen S. Wise of New York delivered tributes to the late Leo Motzkin, former head of the committee, for his work on behalf of the Jewish people.

Germany under the present régime was accused by Goldmann of trying to realize an exaggerated racial principle "by brutal methods of force."

"Democracy, liberalism, freedom, and tolerance," he declared, "will retain their values when posterity will look back upon the third reich as a thing of horror."

"The anti-German boycott," he said, "is the spontaneous reaction of mortified Jewish self-esteem, and the masters of the third reich, who always have the words, 'honor, dignity, and self-respect' on their tongues should be the last to take exception to our answer to their challenge."

Status Shattered.

The speaker recommended negotiations to secure proper guarantees for Jews whose economic life, he said, was being crushed by the economic policy of soviet Russia.

Dr. Goldmann warned the Jews not to dupe themselves, insisting that the world-wide situation of the race is somber, with legal and civil status of Jews shattered in many countries.

"The masses are impoverished and the spiritual resistance of the great majority of Jews is impaired," he said. "We must engage in a new struggle for recognition and realization of the most elementary equality rights.

"That we should have to fight for these things in the 20th century is no claim for glory for the level of our century."

Issuing a call for a united Jewry to launch an historical combat against force and brutality, Dr. Goldmann nevertheless saw a ray of hope in the return of Jews to Judaism which had a "wonderful rejuvenation" as witnessed in the creation of the national home in Palestine.

GREECE NABS HIGH ARMY OFFICERS IN REVOLT PLOT

ATHENS, Aug. 20.—(AP)—Two generals, three colonels and several other officers of the Greek army were arrested today. It was reported they were seized for plotting a movement to overthrow the government.

Reports were that they sought to establish a dictatorship under Gen. Nicholas Plastiras, who fled from the country last year after an unsuccessful attempt to seize control of the government.

Eleven officers of the Greek army were arrested in June on charges of aiding Gen. Plastiras in 1933.

25 Radicals Arrested in Warsaw for Inciting Idle

WARSAW, Aug. 20.—(AP)—Police today began making arrests among the members of the newly organized "National Revolutionary party," taking into custody twenty-five persons, mostly students, on charges of inciting the unemployed. The new party was organized by former members of the National Radical party which the government recently disbanded.

CHANCELLOR OF AUSTRIA TO SEE MUSSOLINI TODAY

Il Duce Expected to Offer Italy's Aid.

FLORENCE, Italy, Aug. 20.—(AP)—Premier Mussolini withdrew tonight from the theat.r of mock war, where he is taking active part in the army maneuvers, to prepare for his peace talks with Chancellor Kurt Schuschnigg of Austria tomorrow in this city of arts.

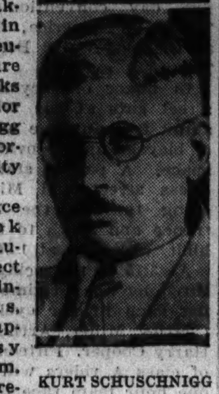

KURT SCHUSCHNIGG

While Florence authorities took elaborate precautions to protect their two distinguished guests, the premier approved a busy one day program.

The two premiers will spend the whole day in each other's company from the arrival of Schuschnigg by train at 10:45 a.m. until after a dinner Mussolini is giving in his honor in the little hill town of San Gimignano.

To Offer Italy's Aid.

Well informed persons said Mussolini would invite Schuschnigg to take the place of the slain Chancellor Engelbert Dollfuss in his affections.

He will offer Schuschnigg the utmost coöperation in maintaining Austrian independence and, informed quarters here said, will assure him that France and Great Britain feel the same way.

[In London it was stated in official quarters that no recent commitments had been made by France and Britain regarding Austria, whose independence both nations favor.]

Schuschnigg Leaves Vienna.

VIENNA, Aug. 20.—(AP)—Chancellor Kurt Schuschnigg left for Florence, Italy, today where he will confer with Premier Mussolini regarding the continuation of Austro-Italian coöperation.

"I know this trip and these conversations will give rise to most diverse rumors and condemnations as in case of the recent journey of Prince von Starhemberg [Austrian vice chancellor who visited Mussolini recently]," Schuschnigg said before he departed.

"In fact these rumors have proven false," he a.ided. "My Italian conversations will bring no surprise."

Two farm workers were hanged here today, bringing the total number of executions in Austria since the Nazi putsch in July, to 11.

After the putsch, 20 pieces of explosives were found in the room of Franz Unterberger, 27. He admitted receiving them from Franz Saureis, 30, who confesseed. They were hanged today under the Dollfuss decree which makes the death penalty mandatory for persons possessing explosives.

CAPTAIN STOPS SHIP TO ERASE ANTI-NAZI SIGNS

STAVANGER, Norway, Aug. 20.—(AP)—A one man campaign against the anti-Nazi sign painters' art as practiced on the rocky promontories of the Norwegian coast threatened repercussions today. The campaigner was the captain of the Hamburg-American liner Oceana who stopped his ship off the coast leading to the port of Bergen and sent sailors ashore to wash out inscriptions painted on the cliffs.

The inscriptions read: "Down with Hitler! Death to Nazism!"

The irate captain not only did his best to clean up the coast, but when his ship arrived at Bergen he stormed ashore and protested to the authorities that the use of the rocks as billboards insulted Germans. Further, he said he would report the matter to Hamburg and request that in the future no German tourist steamers call at Bergen at all.

Norwegian newspapers came forth with a rebuttal to his actions today with severe criticisms, referring to the captain's ordering the clean-up crew ashore as objectionable political censorship inside the territorial limit of Norway.

Ireland Ravaged by Storm; Women Pray in Doorways

WATERFORD, Irish Free State, Aug. 20.—(AP)—Terrified women knelt in doorways and prayed for abatement of the storm which was ravaging the country today. The gale, which began last night, is one of the worst experienced in Ireland in years. Although no deaths or injuries have been reported, the winds, sometimes rushing at 100 miles an hour, have caused heavy property damage. Telephonic and telegraphic communications with Britain have been cut off.

HINDENBURG'S REAL WILL NAMED KAISER, PARIS SOIR CLAIMS

PARIS, Aug. 20.—(AP)—The newspaper Paris Soir charged today that the will of the late President Paul von Hindenburg of Germany had been falsified so as to eliminate a recommendation that former Kaiser Wilhelm should "succeed" him.

The newspaper said the last section of the will was written by Dr. Paul Joseph Goebbels, Nazi minister of propaganda. It based the story, written by its central European correspondent, on an "authentic source," the paper stated.

The newspaper said the original will was much longer than that published last week, lauding Chancellor Hitler, and advised Germany to make Wilhelm president and Franz von Papen, now special envoy to Austria, chancellor.

Charges were made by the Soir that Von Papen, then vice chancellor, was named in the will before Hitler's "purging" of Nazi ranks June 30 and for this reason attempts were made to kill him. The newspaper further says Von Papen later swore never to divulge that he knew the contents of the will and ingratiated himself with Hitler by presenting the leader with the "faked" will.

U. S. Liner Rams Schooner; Sailors Knocked Into Sea

LEGHORN, Italy, Aug. 20.—(AP)—The American-Export liner Exochurda rammed the Italian schooner Efvia Verra early today in a fog off Palma Iola Island. No one was injured, but several sailors of the schooner were thrown overboard by the impact.

U. S. FORMALLY ENTERS WORLD LABOR CONGRESS

GENEVA, Aug 20.—(AP)—The international labor organization was strengthened today by the entrance of the United States into membership. The United States congress already had approved association with the international body and the formality of joining was completed today when Prentiss Gilbert, American consul delivered a letter of acceptance.

Officials of the organization expressed the belief the United States government's launching of industrial codes and experiments in industrial problems will have a profound influence on the organization, which was founded to secure "fair and humane conditions of labor."

About sixty nations are members of the body and the conventions adopted at its conferences require the ratification of the legislatures at home.

Traditionally, the United States in concrete cases of coöperation with the league of nations—such as in disarmament—has paid expenses on the subject the same as Great Britain. If this custom is followed up in the case of labor organizations the United States will pay the body annual dues of 987,000 gold francs—about $300,000 at the existing rates of exchange. The total labor organization budget is 9,000,000 francs yearly.

Operation Removes 7½ In. Fork from Girl's Stomach

OWEN SOUND, Ont., Aug. 20.—[(AP)]—Lorraine Hewes, 18, of Owen Sound was recovering in hospital today from an operation to remove a silver fork, 7½ inches long, from her stomach. The girl swallowed the fork while examining her throat. She suffered no inconvenience at the time but called a doctor and the operation was performed 3½ hours later.

RESORTS AND TRAVEL
TOURS.

RESORTS AND TRAVEL
TOURS.

RESORTS AND TRAVEL
TOURS.

170-Mile Shore Line Cruise In Sight of Land All the Way!

MILWAUKEE $1.50 ROUND TRIP AND RETURN
CHICAGO'S NEWEST and LARGEST EXCURSION SHIP
STEAMSHIP "CITY OF GRAND RAPIDS"
10 A. M. DAILY HOME 10 P. M.
Chicago Daylight Saving Time
Evening Lake Cruise
75c EVERY NIGHT (Except Aug. 23) 10:45 P. M. to 1 A. M. Overnight Stateroom Accommodations on Evening Cruise for Out-of-Town Visitors—$2 for 1 to 3 persons, plus individual fare, 75c.
ON BOARD THIS BIG COMFORTABLE SHIP
Free Dancing
Popular Orchestra
Broad, Roomy Decks
Spacious Cabins
Marine Bar
Excellent Dining Room
Breakfast, Lunch & Dinner
Coffee and Sandwich Bar
Tables for Picnic Lunches
Clean, Airy Staterooms
Sightseeing at Milwaukee
—Stop at Blatz for Free Refreshments; Sightseeing Tickets Sold ON BOARD SHIP
Chicago-Milwaukee Steamship Line
NAVY PIER DELaware 4949
FREE PARKING AT DOCKS

Your Lawn Needs New Seed NOW!

ALL lawns have suffered from drouth and hot weather. Fine grasses were burned out and must be replaced by sowing new seed. NOW IS THE TIME! Every day you wait shortens the precious interval before freezing, during which days are short, rains frequent, nights cool and everything favors grass growing. New grass plants must be well established before the ground freezes.

Vaughan's Chicago Parks Lawn Seed
Contains NO TIMOTHY. It is composed solely of Kentucky Blue Grass, Red Top and White Clover, in a blend which 54 years' experience has proved best for midwestern lawns.
Price, ½ lb., 25c; 1 lb., 45c; 5 lbs., $2.20; 10 lbs., $4.35.

MADONNA LILIES
We have a limited supply of American-grown bulbs of all sizes, enabling you to plant them in the proper season for next year's flowers. They must make top growth this fall in order to flower next summer.

	Each	Doz.	100
Large 22-24 cm).....	.30c	3.00	24.00
Mammoth (24-26 cm)..	.40c	4.00	30.00
Jumbo (over 26 cm)..	.50c	5.00	40.00

Phone CENtral 0534
Vaughan's Seed Store
10 W. Randolph St. 601 W. Jackson Blvd.

RESORTS AND TRAVEL
TOURS.

LAKE TRIPS
S. S. ROOSEVELT
MILLION DOLLAR PLEASURE SHIP
Cross-Lake Day Cruise to St. Joseph, Benton Harbor and Return $1
Leave 10 A. M. Home 8:15 P. M.
Every Day, including Sunday . .
"STEAMBOAT DANCING PARTY"
9-11:30 P. M., $1
See Brilliant World's Fair Panorama
Sat. Midnight Show-Boat Moonlight-Lv. Midnight Dock 2:30 A. M. (Chicago Daylight Time)
MUSIC, DANCING FREE
DOCKS: MICHIGAN AVE. BRIDGE
Phone FRAnklin 585.

SS. EASTERN STATES and WESTERN STATES
$18.75 TO MACKINAC ISLAND continuous round trip; meals and berth included. Saturday. Lv. 2:30 p.m., DST. Home Monday 8:30 a.m. Music. Dancing on steamer. 2½ Hours on Island. D. & C. Ticket Office, 1009 Carbide & Carbon Bldg., 230 N. Michigan Ave. Door 206 Navy Pier. Randolph 4470.

Ocean Travel.

★ Around South America Cruise ★
50 DAYS - 20 LATIN CITIES - OVER 17,000 MILES
Fares from $700 including shore excursions
★ Sails from San Francisco Sept. 16, Los Angeles Sept. 17, 1934 ★
MATSON LINE
230 N. Michigan Ave. - RAN 8344 - Chicago

JAPAN AND CHINA by N. Y. K.
By large and fast motor liners to Orient from San Francisco, Los Angeles, Seattle, Vancouver. 40 N. Dearborn St., or leading tourist agents.

PROTECT YOUR FUNDS WITH THE NEW DOLLAR SIZE AMERICAN EXPRESS TRAVELERS' CHEQUES

Cruises - Tours - Steamship Tickets
JAMES BORING CO., Inc.
333 N. Michigan Ave., Chicago. State 7213

Worth More!
$35 A MONTH
—gives you a fine hotel room with lavatory, room service and all the conveniences of club life—showers tennis courts, billiards, library, lounges, parties. Cafeteria and dining room. Convenient location.
Double rooms, twin beds, $5.50 per person per week.
Special floors for women.
HOTEL ALLERTON
North Michigan at Huron
SUPerior 4200
F. R. KANE, Manager

"For six years of throat-ease my thanks to Old Golds" says Lucrezia Bori

NOTED METROPOLITAN OPERA STAR

"YOU'RE SMOKING!' exclaimed a friend in shocked surprise. 'And before a concert, too! Aren't you afraid of what that cigarette may do to your voice?'

"'Afraid? Not of *this* cigarette!' I replied. 'This is an Old Gold.'

"I meant that seriously. Six years ago in a blindfold cigarette test I selected Old Gold. I chose it for its smoothness . . . because it seemed so friendly to the throat. And I have smoked it freely ever since, without throat irritation.

"I speak from experience when I commend Old Gold to all who consider throat-ease an important part of cigarette enjoyment."

(Signed) LUCREZIA BORI

Our thanks to you, Miss Bori.

And may we add this:—

No better tobacco grows than is used in Old Gold. And it's pure. That's why Old Golds are easy on the THROAT and NERVES.

AMERICA'S *Smoothest* CIGARETTE

© P. Lorillard Co., Inc.

BATTLE RIOTERS WITH TEAR GAS IN MILWAUKEE

Police Club Strikers at U. S. Work Projects.

(Picture on Back Page.)

Milwaukee, Wis., Aug. 20.—[Special.]—Discharging tear gas bombs and swinging night sticks, deputy sheriffs charged into a crowd of workers striking against the Federal Emergency relief in Lincoln park here today.

The workers, who formerly were on county relief rolls, recently have been employed on twelve park projects. Recently, however, a group described by local authorities as "hoodlums" and "troublemakers" have been fomenting discontent.

Today a group called on the workers at Estabrook park and persuaded 50 there to walk out. The crowd, which by this time numbered about 250, marched on Lincoln park, where an additional 200 workers were employed.

Others Refuse to Quit.

The Lincoln park workers refused, however, to leave their jobs. The pickets booed lustily and interfered with the work of those who refused to quit.

Trouble started when Capt. James Flatly, in charge of the deputies, ordered the pickets to disperse. Two men, Alex Licora and Elmer Grams, were placed under arrest when they failed to heed a command to "move on."

Other strikers surged around the officers and their prisoners and attempted a rescue. The deputies charged the crowd, fired about 25 tear gas shells and cracked heads. The rioters fled before the onslaught.

Strike Called Friday.

The strike on the FERA projects was called last Friday by a workers' committee headed by Anthony J. King. Several hundred responded, but thousands of others remained on the job. In several instances the actions of the pickets have caused FERA authorities to suspend work. It was the first violence in connection with the strike.

Prior to the riot, E. H. Kneuppel, state safety supervisor of the FERA, and John N. Weiland, his chief inspector, had declared that the 13 hotels housing many of the transients employed on the jobs were "horrible firetraps." He recommended that the workers be quartered elsewhere unless conditions are remedied.

May Transfer Workers.

Relief officials said tonight that unless such disorders cease, workers will be transferred to other cities.

The statement followed a meeting between FERA authorities and Anthony King, secretary of the workers' committee on unemployment sponsoring the walkouts.

"Those who want to work will be given work," Howard O. Hunter of Chicago, regional FERA director, declared. "If they are not allowed to work here, and aren't furnished protection by city and county authorities, they will be transferred elsewhere."

Artists Sketch Tribune Tower

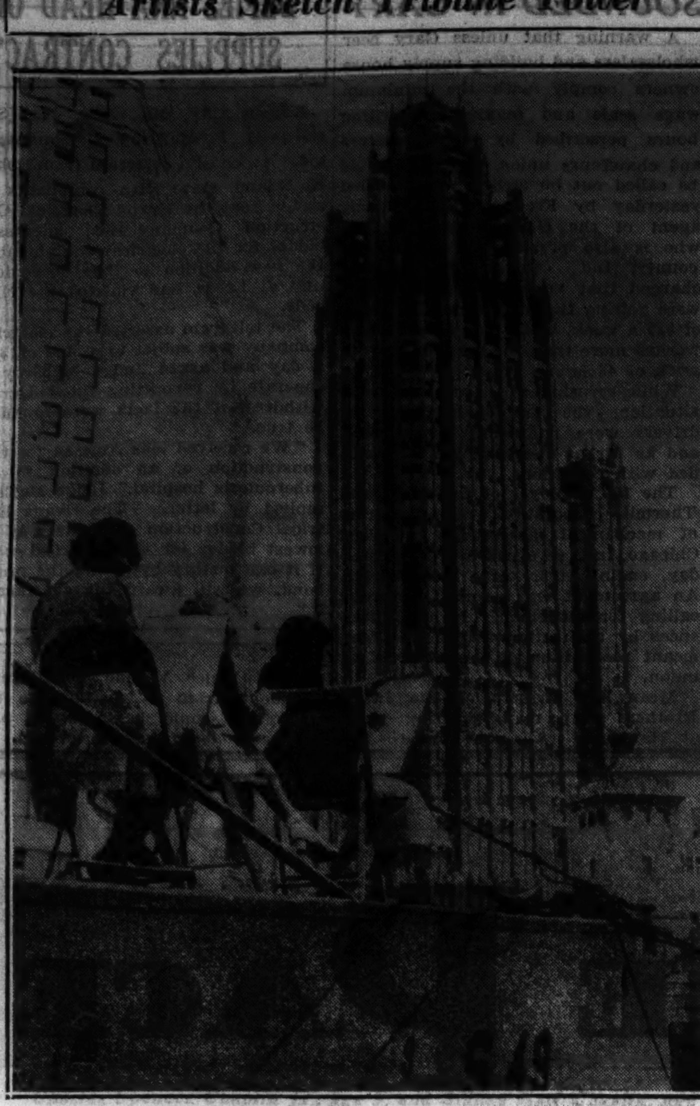

Helen Bodenheimer, Madeline Gittings, and Blossom Abrahamson (left to right), Art institute students, sketching The Tribune Tower yesterday from the deck of the S-49, submarine anchored in the Chicago river at the Michigan avenue bridge. [TRIBUNE Photo.]

ROBBER SEIZED AFTER ESCAPING SUBURBAN JAIL

(Picture on back page.)

Nine hours after he had pried his way out of the La Grange Park jail with a board, a man who gave his name as Joseph Stimac, 23 years old, alias Frank Dolanz, 1100 North Broadway, Joliet, an ex-convict, was recaptured last night in the forest preserve near the village. The identification was verified by his finger prints. Stimac is wanted in Milwaukee for robbery and larceny of an automobile, crimes committed since he was released from the Green Bay, Wis., reformatory last Thursday after serving four years of a five year term for bank robbery.

Stimac was caught Sunday night by Chief of Police Edward Jones of La Grange Park after a thrilling chase of two miles that ended when the chief fired several shots at Stimac's car, causing him to swerve off the road and smash into a tree. While awaiting return to Milwaukee, where he had stolen the car, Stimac escaped.

He fled unseen across a golf course to the forest preserve a mile away. Just after dark Peter Mast, attendant in a gasoline station at 31st street and Mannheim road, the point where Sunday night's chase began, saw Stimac emerge from the woods and notified police. Stimac surrendered without resistance. He spent last night in the Oak Park jail.

The scene of the recapture was near the point where two of the Touhy gang escaped an elaborate police trap a year ago after they had received a dummy package they believed to contain $50,000 ransom for John [Jake the Barber] Factor.

HEAD OF BANK FIRES, ROUTING THREE THIEVES

Waggoner, Ill., Aug. 20.—[Special]—Three bandits who attempted to hold up the State Bank of Waggoner today were fought off by G. E. Williamson, president of the bank. He was slightly wounded in an arm.

Williamson saw the three men step out of an automobile in front of the bank. He decided they were bandits. As they entered the bank he ran into a vault and obtained a revolver. When the men said "this is a stickup," he opened fire.

The gunmen used pistols and a sawed off shotgun. The cashier, E. W. Burbaker, 32, who was in the bank, dropped to the floor during the shooting, but after the robbers ran to their car, he accompanied the president, pursuing them for 10 miles.

ONTARIO PRESSES HUNT FOR LABATT KIDNAPING GANG

Police Ignore Pacts or Threats to Family.

[Chicago Tribune Press Service.]

TORONTO, Ont., Aug. 20.—Regardless of any pact made with members of the Labatt family, or any threats against them, the provincial police of Ontario will persistently pursue the kidnapers of John S. Labatt of London, and if possible, bring them to justice, it was declared in governmental circles here today as the hunt was pressed throughout western Ontario.

Coincident with a declaration by Attorney General Arthur W. Roebuck in Ottawa that he was "very hopeful" of having important news for "tomorrow," Gen. Victor Williams, chief of the provincial police, and Chief Inspector Miller left here for parts unrevealed tonight.

Seeks to Halt Ransom Payments.

OTTAWA, Ont., Aug. 20.—(AP)—A law designed to suppress kidnaping by making impossible the payment of ransom by relatives and friends of victims was advocated here today by Arthur W. Roebuck, attorney general of Ontario, in charge of the investigation into the abduction of John S. Labatt.

Roebuck said he would ask the Ontario legislature to pass a law "giving the police authority to close the bank accounts, seal the deposit vaults, and generally take protective control of the affairs of all in a position to pay ransom."

The same law would provide for unified police activity in the investigation into any kidnaping which might occur in Canada in the future.

Answers Argument.

"I have been asked," the attorney general said, "if one of my relatives were kidnaped, would I be willing to have the state step into the matter I have outlined by closing bank accounts and safety deposit boxes.

"My answer to that argument is that if would-be kidnapers knew that it would not be in a position to pay any ransom, because the state would be in control, then no member of my family would be kidnaped. The business of kidnaping will thus be made unprofitable and with the state taking these effective measures, the racketeer will seek more profitable pastures for his work."

Offer Kidnaping Insurance.

[Chicago Tribune Press Service.]

MONTREAL, Que., Aug. 20.—For the first time in Canadian history, kidnaping insurance for one's self or family was being offered today by Canadian insurance companies. "Policies issued up to $100,000 covering 90 per cent of ransom paid," was advertised by one company.

WAIVES PENSION CLAIM TO HELP POORER PERSONS

Fremont, Neb., Aug. 20.—(AP)—Although he receives a monthly income of only $10, Jacob Kochel, 74, has waived his claim for an old age pension because he believes others may be more in need than he.

He had applied for a pension, but later read that the available money was insufficient to give each of this county's 200 applicants more than $2 a month.

Kochel thought of his $10 income and of aged persons who might only have the pension. He asked County Register of Deeds O. Byron Copper, to withdraw his name.

"I don't need the pension, he said. "I would rather see my share go to someone who really needs it."

TAX COMMISSION CORRECTS ERROR IN UTILITIES' LEVY

A formal order was entered by the state tax commission yesterday correcting an error of $14,634,744 in the 1931 assessed valuation of the Commonwealth Edison and the Peoples Gas Light and Coke companies. Members of the old tax commission, which went out of office when the Horner administration went in, are said to have made the error in computing the capital stock assessments of the two utilities.

Additional revenue to Cook county will total $1,075,743 as the result of these payments, according to Commissioner Barnet Hodes. The Commonwealth Edison company must pay an additional $788,003 and the gas company $287,739.

The capital stock assessment upon corporations is made by determining the full value of a corporation, including the value of tangibles and intangibles, such as good will, franchises and similar items. The tangible valuation is then deducted to prevent double taxation.

DIES AS RESULT OF FALL.

Edward Benyon, 44 years old, 4308 Sheridan road, an electrician, died in the county hospital yesterday from a skull fracture incurred on Wednesday when he fell from a second floor porch at 843 Webster avenue, after being shocked by an electrified wire.

OLD GOLD
SILVER—PLATINUM
—BOUGHT—
It is an advantage to bring or send old gold to this responsible establishment and RECEIVE THE CASH VALUE.
Licensed by the U. S. Government
"The Old Reliable"
UNITED STATES
This is Not a Government Institution
SMELTING WORKS
39 SOUTH STATE ST.
COR. MONROE—4th Floor
Save This Adv. for Future Reference

WE BUY
OLD and WORN
FUR COATS
HIGHEST CASH PRICES PAID
For MINK, JAP MINK, PERSIAN, HUDSON SEAL, KRIMMER, GRAY SQUIRREL, RACCOON and Other FINE FUR COATS.
S. J. FUR CO.
30 W. WASHINGTON ST.
12th Floor Room 1240
NOTHING TO TRADE OR SELL!
We Just Buy Old Fur Coats for Cash

Subscribe for the Tribune

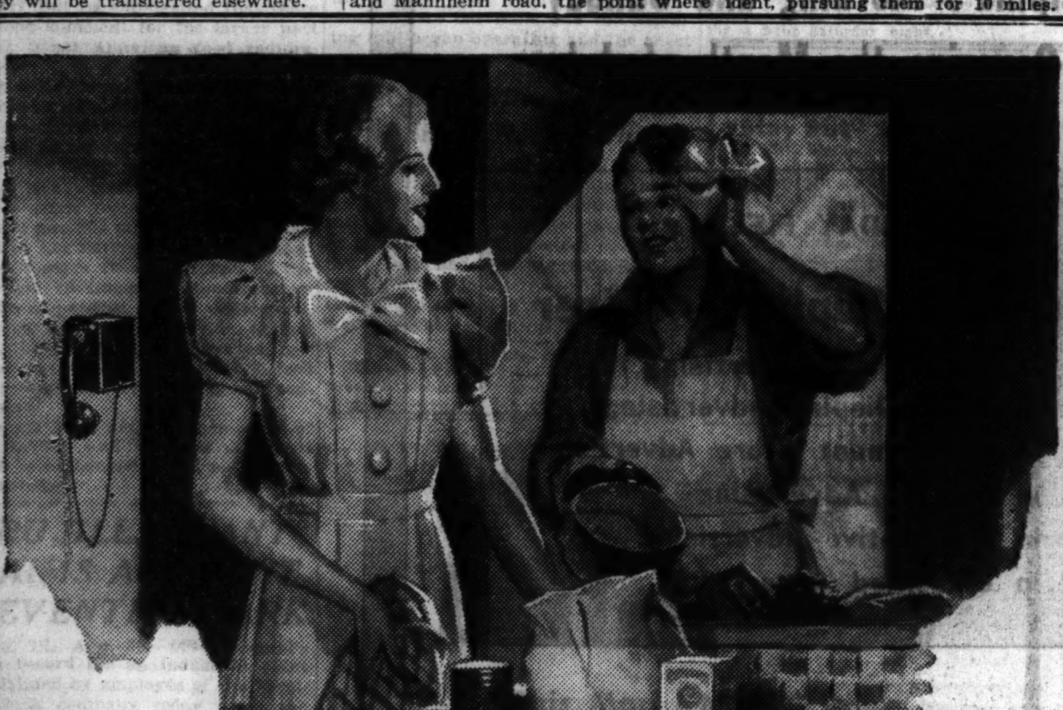

LET THE TELEPHONE TAKE *Temper* OUT OF *Temperature*

When summer heat takes undue toll of temper and energy let the telephone "run" your household errands while you stay comfortably at home. To make it all the handier you can have an extension right in your kitchen where you can keep an eye on things which cannot be left unattended and do your telephoning without having to hurry to another room when you want the telephone or the telephone wants you. The cost of a kitchen extension added to your household expenses would scarcely be noticed—it is that small. Once installed you would never willingly part with this kitchen aid.

ILLINOIS BELL TELEPHONE CO.

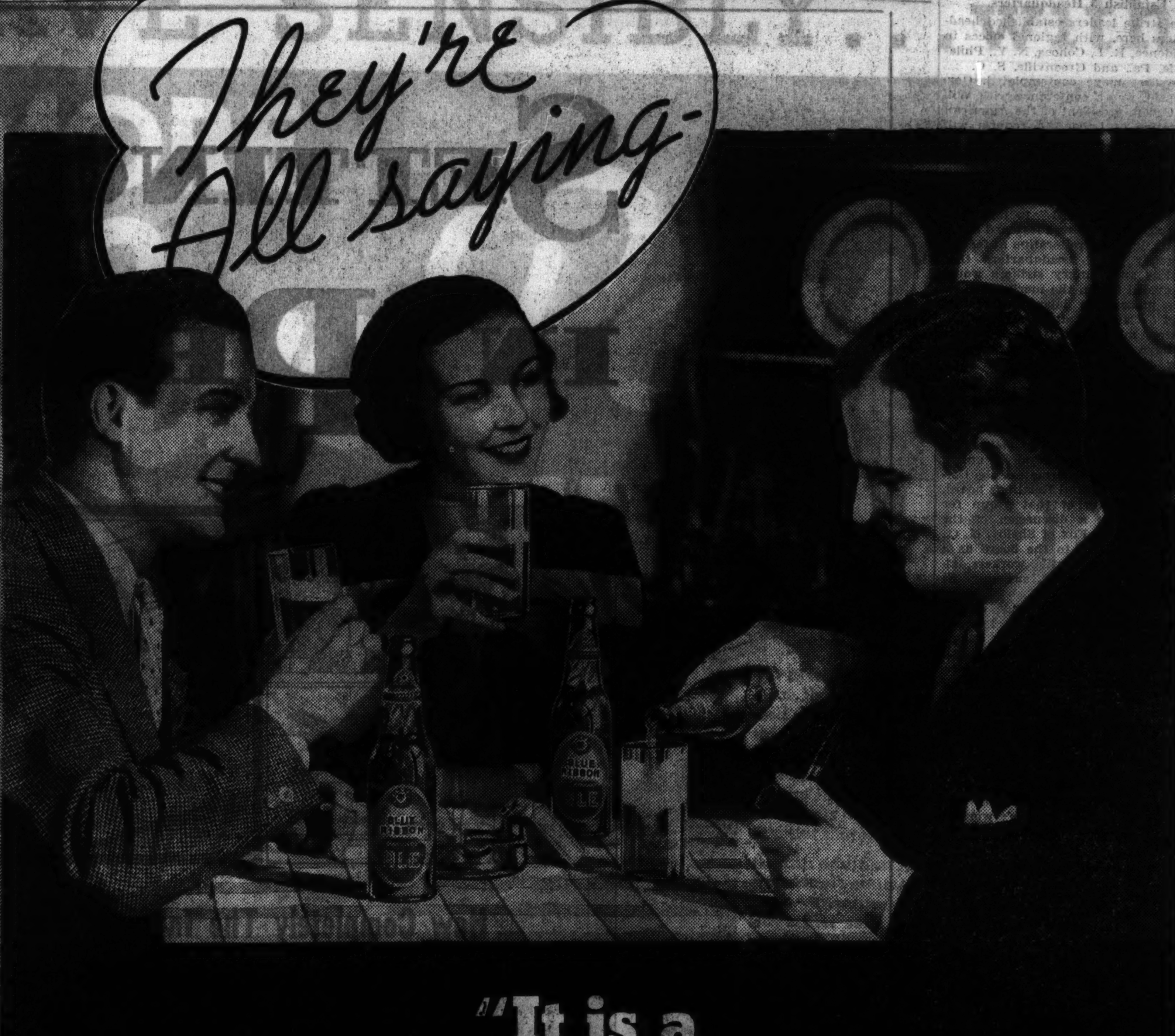

"It is a Brand New, Grand New Taste!"

THE word's going around! In homes, clubs, hotels, cafes—*everywhere*—Blue Ribbon Genuine* Ale is being acclaimed the ale *masterpiece!*

Blue Ribbon copies no other ale ever brewed, yet delightfully retains every traditional ale characteristic that has made this mellow drink a world favorite for centuries.

We will not attempt to *describe* the smooth, mellow taste of Blue Ribbon Genuine Ale. *It can't be done!* But we *are* saying to you that its bouquet is so inviting—its rich body and full strength are so satisfying—its tang is so completely delightful, you'll know instantly that *here* is the ale you've always wanted.

Blue Ribbon Genuine Ale is truly exceptional. Order a case today for home use. Insist on it by name wherever you are. Its reasonable price will surprise you.

* WHAT ALE IS: Ale and beer differ in formula, process, character, and strength, ale being stronger. The most important process difference is in the yeast and kind of fermentation.

Requiring different yeast and different treatment, the making of ale and beer should be carefully separated. So-called ales, made in the same fermenting and storage rooms with beer, are usually neither true ale nor true beer, but "*cross-breeds.*"

Made in a plant built for that purpose, Blue Ribbon is *Genuine* Ale—no half way product, no crossbreed—real ale with the tang, bouquet, vigor, that ale should have.

BLUE RIBBON *Genuine* ALE

© 1934, Premier-Pabst Corp.

TO ORDER BY THE CASE PHONE FRANKLIN 5300

TEXTILE UNIONS REFUSE TO TAKE FIRST PEACE STEP

Up to Industry or U. S., Say Leaders.

Washington, D. C., Aug. 20.—(AP)—A blunt ultimatum came today from union leaders in charge of a projected general textile strike that they would initiate no peace overtures and that "the next move is up to the industry or the administration."

"We have never got anything out of these conferences yet," added Francis J. Gorman, vice president of the United Textile Workers of America and chairman of the strike committee.

He said organization work was being speeded in preparation for the walkout.

Establish 5 Headquarters.

The strike leaders established headquarters here, with regional offices in Providence, R. I., Cohoes, N. Y., Philadelphia, Pa., and Greenville, S. C.

The first move contemplated, Gorman said, was a conference with William Green, president of the American Federation of Labor. A request will be made of him for trained organizers to be sent into the strike areas. Financial support also will be solicited from A. F. of L. organizations.

Concern of the union officials over lack of a "war chest" to finance a protracted walkout was lessened somewhat by unofficial reiteration at federal emergency relief headquarters that penniless and hungry strikers would be provided for on the merits of their cases, unless the labor department should declare the strike unjust.

Cotton mill workers in Alabama, who have been on strike for several weeks, have been receiving aid from relief agencies there.

Seek Compromise Plan.

Administration leaders meanwhile were reported today to be attempting to draft some compromise plan to be submitted to employers and the union.

Robert Bruere, chairman of the Cotton Textile Industrial Relations board, called a meeting of that group for Wednesday for a discussion of the situation. C. M. Fox of Shelby, N. C., recently appointed to the board as a representative of textile workers, already is in Washington, assisting the strike committee.

It was learned, also, that administration officials have been in communication with George A. Sloan, chairman of the code authority for the cotton textile industry. His presence in the capital was forecast for later in the week.

Gorman said it was doubtful if the entire industry would be called out at once, explaining that a few extra days might be needed before the silk and rayon, and woolen and worsted divisions could be ordered from the mills. He reiterated, however, that the nearly 500,000 cotton workers would be instructed to quit work before Sept. 1.

Many Essential Workers

The strike committee made no claim to complete organization of the more than 750,000 workers who might be affected in the strike orders. They contended, however, that the U. T. W. membership of 300,000 in the cotton mills alone was sufficient to cripple the industry, and that the same situation was true in the silk, rayon and wollen divisions. Members pointed out, also, that many of the union men were skilled workers on the essential operations.

The three outstanding grievances listed by Gorman and his aids are alleged persistent stretch-out abuses—increase in individual machine loads—code violations, particularly in the south, and hostility to labor organization.

Bolt Kills Iowa Farmer; Son Suffers Injuries

Muscatine, Ia., Aug. 20.—[Special]—Vernon McDonald, 39, farmer, was killed and his son, Philip, was injured yesterday when lightning struck a barn belonging to Sam Baird, near Morning Sun. The barn burned.

DRIVERS ASKING GENERAL STRIKE IN MINNEAPOLIS

Take Plea to the State Labor Session.

Minneapolis, Minn., Aug. 20.—[Special.]—Officials of the striking truck drivers went before the convention of the State Federation of Labor at International Falls today with a plea for indorsement of a 48 hour general strike in Minneapolis.

That request was made as A. P. Donoghue of Washington, special representative of the national labor relations board, pushed ahead on plans for an election by employés in the 166 establishments involved in the truck strike.

General Strike Unlikely.

The purpose of the authority for a general strike, as stated in the resolution carried by drivers' leaders to the delegates at the labor convention, would be to warn "open shop interests to halt in their reactionary union smashing campaign."

Nothing was expected to come of the drivers' appeal, however, as state federation officials pointed out that the federation has no power to order a general or sympathetic strike of any kind. Such a resolution, they said, would be an "idle gesture," although they expressed sympathy for the striking truck drivers.

The wholesale market district, center of violence in the May strike and in the present one, was closed to all vehicular trafic at noon today.

A squad of National Guardsmen blocked off all streets leading into the area, permitting only pedestrian trafic.

Troop Commander Explains.

Col. Elmer McDevitt, troop commander, explained that this action was taken to prevent chiseling on military regulations governing movement of trucks and to forestall any possible trouble involving electioneering in the district prior to the holding of the employé election. Donoghue said that he was not yet prepared to set that date, but it may be Friday. He added labor board officials must check lists of employés and notify about 5,000 persons by letter as to the time and place of that election.

Merchants Protest Closing.

Merchants in the market district protested its closing as unfair and unnecessary. They expressed the belief that the reason offered for its closing is not the real reason. In closing the market military officials established 12 posts and placed 50 men on guard. Maj. F. A. Peterson, provost marshal, said three persons were arrested today as violators of military rules and will be held for trial.

AGENT OF UNION STILL SOUGHT IN SLAYING INQUIRY

The Burnside police yesterday continued their search for Roy "Muckle" Shields, business agent for the painters' union, for questioning in connection with the slaying of Roy Thompson, an official of the union, who was shot to death in front of his home at 8241 Dorchester avenue late Saturday night. Shields is also wanted for questioning about the slaying of Michael "Bubs" Quinlan, who was shot and killed in a restaurant at 63d and Cottage Grove avenue on June 20.

Thompson was an official of the Painters and Decorators' union, local 184. James Dugan, business agent for local 191 of the painters' union, told Acting Capt. Eugene McCarthy yesterday that he attended a theater with his family Saturday night and did not hear of the shooting of Thompson until he returned. He said he knew of no reason for the killing.

The coroner's jury at an inquest held by Deputy Coroner S. F. Vyzral at 730 East 63d street returned a verdict of murder by persons unknown.

FIRE DAMAGES DRESS SHOP.

Fire thought to have started from a cigaret butt ignited an awning of the Hanna Gowns, Inc., store at 58 East Randolph street yesterday, spread to a rack of dresses inside, and caused damage of $500 before it was extinguished.

UNION SPOKESMAN ASKS JAIL FOR HOTEL VIOLATORS OF CODE

Washington, Aug. 20.—(AP)—The "placing of a few conspicuous violators in jail" was advocated at an NRA hearing today as a means of obtaining better compliance with codes of fair competition for hotels and restaurants.

Charles E. Sands, representing the international union of hotel and restaurant employés, urged this step at a hearing before G. Deforest Larner, NRA deputy administrator, on proposed liberalizing amendments to the labor provisions of the codes.

Sands said he did not know of a hotel or restaurant that had signed the President's re-employment agreement.

Edward C. Romine, representing the American Hotel association, presented an opposite side of the case, asserting that codes must be modified or there would be "no other recourse than to appeal to the courts for the right to exist."

DESPONDENT HUSBAND KILLS SELF.

Despondent over a two years' separation from his wife, Fred Carlson, 41 years old, 5844 Loomis boulevard, watchman for an iron works company at that address, shot himself to death in his room early yesterday

THREAT OF TRUCK DRIVERS' STRIKE IS SOUNDED IN GARY

A warning that unless Gary beer wholesalers and building supply house owners comply with the minimum wage scale and maximum working hours perscribed by the teamsters and chauffeurs union, the men would be called out on strike, was sounded yesterday by Fred Schutz, business agent of the Gary union. Schutz, who is also president of the Lake county, Ind., central labor council charged that very few truck drivers were getting the minimum wage scale of $35 a week, while many were being worked more than the maximum work week of 48 hours.

While refusing to discuss the wage situation, the employers said the drivers were not being overworked and as far as they knew were satisfied with conditions.

The 105 employés of the Metal and Thermit corporation, manufacturers of mechanical accessories at East Chicago, Ind., returned to work yesterday, ending their three week strike. An agreement was reached Saturday calling for settlement of their differences by arbitration, which in effect, meant recognition of the A. F. of L. union.

Meanwhile strikers at the Lever Brothers soap manufacturing plant at Hammond were awaiting the return of Bruce Vernon, plant superintendent, from a vacation, so that arbitration could begin. The plant has been closed for two weeks.

KANSAS CITY MANAGER DEFIES NRA HEAD ON SUPPLIES CONTRACT

Kansas City, Mo., Aug. 20.—[Special.]—H. F. McElroy, city manager, today received a telegram from Robert K. Riland, state NRA compliance director, that the Evans Electrical Construction Company Inc., successful bidder for the electrical equipment at the new addition to the tuberculosis unit at Leeds, had violated the NRA code.

The telegram asserted the electrical company was subjct to a fine of $500 a day and asked Judge McElroy to coperate by permitting the bidder to withdraw if the facts were found to be true.

"We received bids Aug. 14 for the construction of an addition to our tuberculosis hospital," Judge McElroy replied by letter. "The Evans Electrical Construction company was the lowest bidder for the electrical work. If it can qualify by giving the proper bond, we will award the contract to it."

only 7 minutes FROM RANDOLPH ST. TO 23rd Street Gate (CENTER OF) WORLD'S FAIR

5 minutes from Van Buren St.
3 minutes from Roosevelt Rd.

By ILLINOIS CENTRAL ELECTRIC

10 cents to Every Entrance

from downtown and stations as far south as 71st St. (Stony Island) and 75th St. (Grand Crossing) 9:00 a.m. and after.

517 TRAINS DAILY

Phone Har. 7620

QUICKEST WAY TO THE FAIR

Advertise in the Tribune

NORTHERN WISCONSIN

CHICAGO MILWAUKEE ST. PAUL AND PACIFIC

BEST TRAIN SERVICE EVER

Finer, faster, more convenient service on morning, evening and night trains from Chicago. The Milwaukee Road serves Tomahawk, Heafford Jct., Haselhurst, Minocqua, Woodruff, Arbor Vitae, Sayner, Plum Lake, Boulder Jct., Star Lake and other North Woods Resorts.

BIGGEST VACATION BARGAINS

A ten dollar bill will come pretty close to covering your round trip rail fare. If you wish sleeping car accommodations another five will cover your lower berth there and back. Once there, you can live for less than you would at home.

We'll be glad to figure the cost with you and give you free illustrated folders. Ask

Chicago Ticket Office
50 South Clark Street (at Monroe)
Phone Central 7600
B. J. Schilling, General Agent

The MILWAUKEE ROAD
ROUTE OF THE FISHERMAN

SETTING THE PACE IN PHILADELPHIA

How Completely The Inquirer Dominates Philadelphia's Morning and Sunday Field Is Reflected in Advertising Lineage Figures Covering the Month of July

MORNING FIELD

The Philadelphia Inquirer

First in Total Paid Advertising
First in Department Store Advertising
First in General Advertising
First in Automotive Advertising
First in Financial Advertising
First in Classified Advertising

SUNDAY FIELD

The Philadelphia Inquirer

First in Total Paid Advertising
First in Total Display Advertising
First in Department Store Advertising
First in General Advertising
First in Automotive Advertising
First in Classified Advertising

(Authority MEDIA RECORDS)

The advertising leadership of The Philadelphia Inquirer reflects the success of its policy of constantly improving its news, feature and editorial excellence

The Inquirer not only devotes more space to news of specific interest to men and women, but its daily and Sunday line-up of features is one of the greatest in newspaper history.

Today, more letters written in response to editorial features are being received by The Inquirer than at any other time in the 105 years of its history.

With its dominating circulation—daily over 275,000 net-paid; Sunday over 600,000 net-paid—The Inquirer's sales-producing power is at a new high.

The Philadelphia Inquirer

PENNSYLVANIA'S GREATEST MORNING NEWSPAPER

DAILY CIRCULATION OVER 275,000 NET-PAID—SUNDAY CIRCULATION OVER 600,000 NET-PAID

EXPECT DROUTH TO BOOST PRICE OF CHICAGO MILK

Geyer Meets with AAA to Win Raise.

[Chicago Tribune Press Service.]

Washington, D. C., Aug. 20.—[Special.]—Chicago's consumer public may feel a direct effect of the drouth in higher retail milk prices, it appeared today. Don Geyer, secretary of the Pure Milk association, opened negotiations at the Agricultural Adjustment Administration looking to an increase in the federally enforced farm price for milk in the Chicago milk shed.

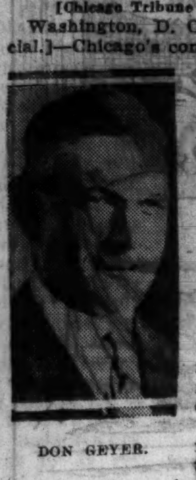

DON GEYER.

Asserting that farmers producing the city's supply of fluid milk are in desperate straits as a consequence of drouth damage to feed crops, Geyer was understood to have informed the AAA that higher prices must be paid for milk on the farm if the Chicago supply is to be kept constant and regular.

As an alternative to the boost in farm prices, which would mean a probable one cent a quart increase in the retail price, Geyer was reported to have proposed a drastic alteration of the milk marketing system now in force under government supervision in the Chicago area.

"Blended" Prices Attacked.

Details of Geyer's proposed plan could not be learned today, but it was reported that he suggested abolition of the so-called "blended" price for class 1, class 2, and class 3 milk and several other major changes in the present setup. His plan was offered, it was said, as a temporary measure, designed to alleviate the hardship worked by the drouth on producers in the Chicago milk shed.

Meanwhile, Fred C. Howe, consumer's counsel of the AAA, today warned consumers generally to guard against food profiteers who might attempt to use the drouth and indicated shortages of several staple commodities as an excuse for price gouging. The AAA, said Dr. Howe, intends to keep the consumer of the nation constantly informed as to the fairness of boosts in the price of various staples and he felt that publicity of this sort will operate successfully to prevent profiteering.

"Exaggerated reports are being spread as to prospective increases in the price of foods," Dr. Howe stated. "That misrepresentation takes advantage of consumers and exposes them to raids by profiteers. But consumers should follow closely official reports on the movement of food supplies and prices. These will help them to buy wisely and economically, and to spot unwaranted price increases."

Plenty of Food for All.

Dr. Howe admitted that some food prices are certain to rise, partly in line with seasonal tendencies and partly because of the drouth's effect on supply. But he emphasized that there is "food sufficient for the larger part of the usual American food requirements."

While Dr. Howe devoted his attention to the protection of the consumer, the new live stock feed committee recently named to deal with the problem of providing sufficient live stock forage this winter, was drawing up definite plans for the importation of hay and possible other feedstuffs from Canada. Regulations exempting emergency imports from payment of the tarif, will be issued by the treasury as soon as possible, it was understood. They are expected to provide, among other things, that the imported hay can be used only for live stock feed and cannot be diverted to human consumption.

Reports that duty free imports of oats, barley, and perhaps of wheat would be authorized, could not be confirmed today.

PERU, ILL., PLANT CLAIMS ACCIDENT PREVENTIONMARK

Peru, Ill., Aug. 20.—(AP)—A world's safety record for an industrial plant was claimed by employés of the Western Clock company today when the old mark of 9,166,634 consecutive hours without an accident was passed. The last lost time accident at the Western Clock works occurred Dec. 17, 1931.

The Old Hickory, Tenn., plant of E. I. du Pont de Nemours company held the old record. Previous safety records have been held successively by the Corrigan-McKinney Steel company at Cleveland; E. J. du Pont & Co. at Deepwater Point, N. J.; Remington Typewriter company, Syracuse, N. Y.; Clark Thread company, Newark, N. J., and the Du Pont plant at Old Hickory, Tenn.

The new record stands at 9,166,635 hours and is going up daily.

NAME BEMENT POSTMASTER.

Washington, D. C., Aug. 20.—(AP)—Acting postmasters appointed today include: Ruth L. Patterson at Bement, Ill.

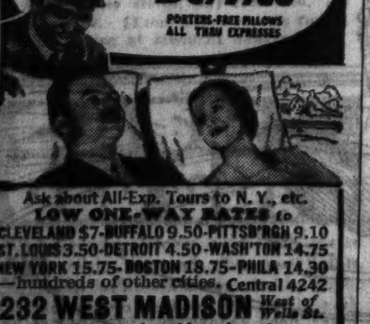

Ask about All-Exp. Tours to N. Y., etc.
LOW ONE-WAY RATES to
CLEVELAND $7-BUFFALO 9.50-PITTSB'RGH 9.10
ST. LOUIS 3.50-DETROIT 4.50-WASH'TON 14.75
NEW YORK 15.75-BOSTON 18.75-PHILA 14.30
—hundreds of other cities. Central 4242
232 WEST MADISON West of Wells St.
Also tickets on sale and buses leave from
NORTH SIDE—4752 Broadway—Long B. 8683
SOUTH SIDE—6328 Cottage Gr.—H. Pk. 7744
also 7902 Stony Island Av.—South Shore 4047
GREAT EASTERN bus system
NATION WIDE

Chaplin Children Home from Hospital

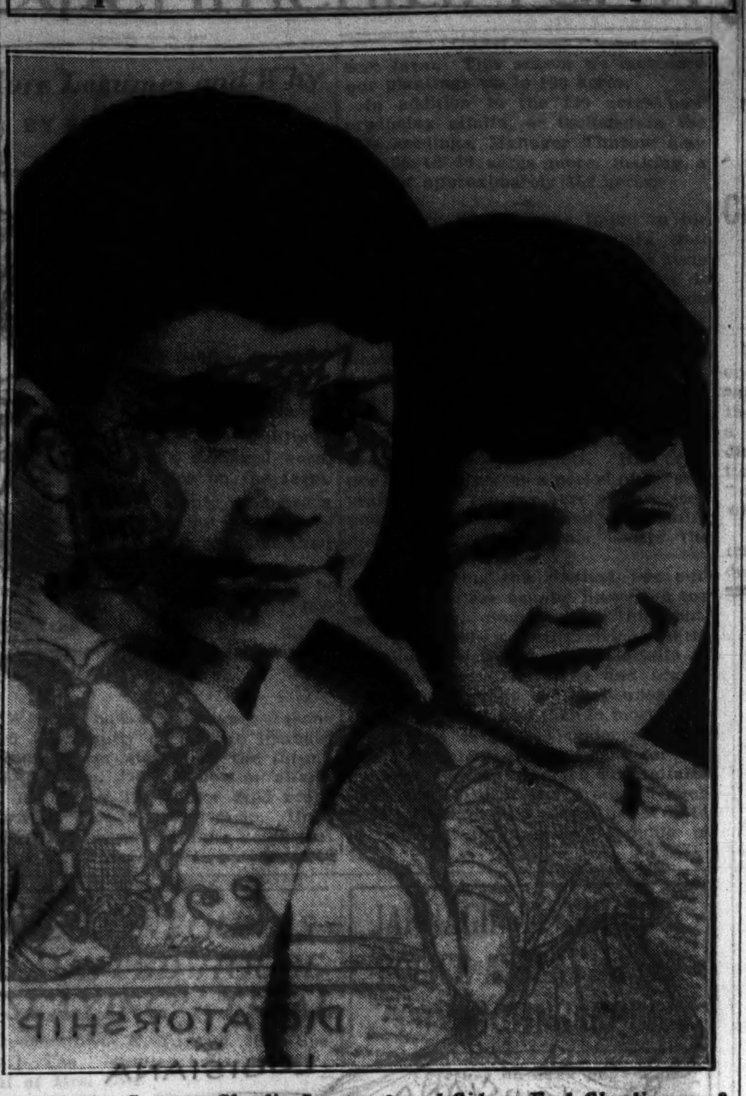

Charles Spencer Chaplin Jr., age 9, and Sidney Earl Chaplin, age 8, sons of the movie comedian, who have been taken to home in Hollywood following operations for removal of tonsils and adenoids.

[Associated Press Photo.]

DOCKMAN SLAIN IN FIGHT BLAMED ON COAST STRIKE

Another Shot in Riot at Union Meeting.

Portland, Ore., Aug. 20.—[Special.]—One longshoreman was shot and killed and another was wounded in a waterfront battle today which police attributed to factional strife dating from the recent Pacific coast maritime dispute.

James Connor, the man killed, and R. A. Griffin, who was wounded, were members of the Columbia River Longshoremen's association.

Griffin said a tip was received that a group was going to attack the Columbia longshoremen when they gathered at a meeting today. About thirty longshoremen were assembled when the attackers arrived and began hurling rocks at the building in which the meeting was being held. In the midst of the rock barrage some one started shooting.

Gadsen, Ala., Aug. 20.—[Special.]—After a shutdown of six weeks, operations of the Gulf States Steel company were resumed here today with more than 1,500 men returning to work. Two bar mills and the blooming mill began operating and the sheet mill will start tomorrow.

2 Seized in Minnesota on Snake Racket Charge

Preston, Minn., Aug. 20.—[Special.]—Authorities here believed they broke up a rattlesnake racket with the arrest of Lue Foust and George Laguire of Steuben, Wis., on charge of obtaining money under false pretenses. Authorities became interested when bounties on 715 snakes of fifty cents apiece were sought.

ENDS LIFE BY HANGING.

Peter Patrakas, 52 years old, 605 Belmont avenue, committed suicide yesterday by hanging himself in his home.

UNION ACCUSES WHEELING STEEL OF LOCKOUT ACT

Portsmouth, O., Aug. 20.—(AP)—Charges and denials of "lockout" flashed here today as the national steel labor relations board attempted to arbitrate the dispute between the Amalgamated Association of Iron, Steel, and Tin Workers and the Wheeling Steel corporation.

Amalgamated officials accused the company of seeking to "break the union."

The hearing, the first before the board concerning an important member of the National Iron and Steel institute, which has refused to recognize officially the Amalgamated, an affiliate of the American Federation of Labor, brought out an accusation by Charlton Ogburn, Amalgamated attorney, that Wheeling steel employés had been denied the right of collective bargaining.

Cross-examination of the first witnesses by Earl R. Reed, Pittsburgh corporation lawyer, drew the statement that the men never had been refused an audience with company officials, but had been received as employés only and not as union members.

DIES FROM KNIFE WOUND.

Michael Zargo, 40 years old, 4612 Wentworth avenue, died yesterday in the county hospital, from knife wounds incurred during a fight Saturday night.

FALSE TEETH

"Stay Put" Says Druggist

"With my gums gradually shrinking I had difficulty keeping my plate in position with various denture powders. Most of them lasted only a few hours. Now I use FASTEETH, and what a difference! I now wear my plate for 24 hours with absolute security and comfort. Fasteeth does not wash away or become thinned out, but "STAYS PUT" until I am ready to remove plate. FASTEETH is tasteless. Does not sour or cause foul breath. Holds false teeth all day long."

Accept only FASTEETH to enjoy false teeth comfort like you've never had before. Ask for FASTEETH at WALGREEN'S or any good drug store.

No More Baldness

This Man KNOWS How to Overcome: Dry Hair, Dandruff, Oily Hair, Falling Hair, Itching Scalp

IS your hair falling? Do you have dandruff? Is your scalp itchy? Hair too dry or too oily? These positive symptoms should warn you that unless you act at once, baldness will surely overtake you.

Act at once by consulting a skilled Thomas' scalp specialist. He *knows* the symptoms of the various local causes of baldness and *knows* exactly how each must be treated. He adapts the 16-year proved Thomas' treatment to meet your particular scalp need—to overcome *your* dandruff, stop *your* falling hair, or regrow hair on *your* head.

Call today for a free scalp examination. You will not be accepted for treatment unless the Thomas' specialist conscientiously feels that the desired benefits can be produced.

World's Leading Hair and Scalp Specialists—Forty-Five Offices

THE THOMAS'

Loop—30 W. Washington St.; *Men*, Suite 603; *Women*, Suite 600
West Side—4010 W. Madison. *North Side*—4753 Broadway
South Side—6306 S. Halsted St. and 841 E. 63rd St.
HOURS—10 A. M. to 8:30 P. M. SATURDAY to 7 P. M.

ALUMINUM CO. SCANS PROGRAM TO END STRIKE

Its Rejection Indicated by Statement.

Pittsburgh, Pa., Aug. 20.—(AP)—The Aluminum Company of America tonight took under consideration a government strike solution proposal, which its spokesmen indicated will be rejected.

Fred Keightly, special agent of the federal department of labor, submitted a five point program at a conference attended by Roy A. Hunt, president of the Aluminum company; Boris Shiskin, American Federation of Labor economist; Fred Wetmore of Alcoa, Tenn., secretary of the Aluminum Workers' council, and Dave Williams, an A. F. of L. representative.

The government representative suggested an immediate truce to return the more than 8,500 workers in six plants back to their jobs; that all be taken back without prejudice; that a ten-day period be named for new negotiations between strike leaders and officials and that if no decision is reached, the case be placed before the national labor relations board, whose decision would be "absolutely binding."

Pay Revision Retroactive.

His proposal added that "any increase in wages granted be retroactive to the time employés return to work."

President Hunt agreed to give a formal answer by 2:30 p. m. Wednesday. But shortly after the meeting the company issued a statement which said:

"Officials of the Aluminum Company of America have not changed their attitude as expressed in their letter of Aug. 3. Following a conference arranged by Fred Keightly of the department of labor, at which were representatives of the unions and company executives, officials called attention to the fact that Mr. Keightly's proposals were those customarily made by labor conciliation bodies and would receive consideration."

Unofficially spokesmen for the company said the first three of Keightly's five proposals, regarding the return of the workers without prejudice and beginning of new negotiations were satisfactory.

Wage Increase "Now."

They made no secret of the fact, however, that they did not propose to agree to permit the national labor relations board to be made a final judge in the controversy, and said the proposal regarding "any increase in wages" was something new.

Meanwhile pickets are continuing their watch at aluminum plants in Massina, N. Y.; East St. Louis, Ill.; Alcoa, Tenn.; New Kensington, Arnold, and Logans Ferry, Pa.

Policeman Exonerated for Slaying of Robber

Policeman George Schneider, who shot and killed Arthur Koppa, 21 years old, 2418 Augusta street, when the latter attempted to rob him and a woman companion as they sat in his motor car Friday night, was exonerated by a coroner's jury yesterday. A verdict of justifiable homicide was returned.

BOSTON HOTELS IGNORING CODE, NRA INFORMED

Washington, D. C. Aug. 20.—(AP)—NRA was told by a union spokesman today that "not a single hotel in Boston" recognized the hotel code.

John J. Kearney of Boston, representing the Hotel and Restaurant Employés alliance, expressed doubt at a hearing that there was "one displaying the blue eagle."

Kearney, who spoke against several administration labor amendments to the restaurant and hotel codes, estimated that only "about 10 per cent of the 3,100 restaurants in Boston observed their code."

He said that to reopen these codes on a national scale might cause labor to lose its benefits and suggested a limited local autonomy in regard to code labor provisions in order to avoid a collapse of code observance.

He said it was his belief that "because of the widespread noncompliance with these codes," there was an intent to relax their present provisions.

COMMUTERS PLANE SERVICE
NEW YORK 4½ Hrs. $47.95 | CLEVELAND 2 Hrs. $18.25
Multi-motor Boeings—2 pilots
Cool Clean Fast
Ticket Office: 400 S. MICH. WAB. 0682
Reservations (Day or Night) HEM. 5900
UNITED AIR LINES

SORE TIRED HOT FEET?
Dr. Scholl's Foot Balm relieves sore, hot, tender, tired, aching feet. Soothing, cooling. At all drug and shoe stores. 35¢
Dr Scholl's FOOT BALM

Subscribe for the Tribune

SAVE SENSIBLY...with

MORE Live Power PER GALLON

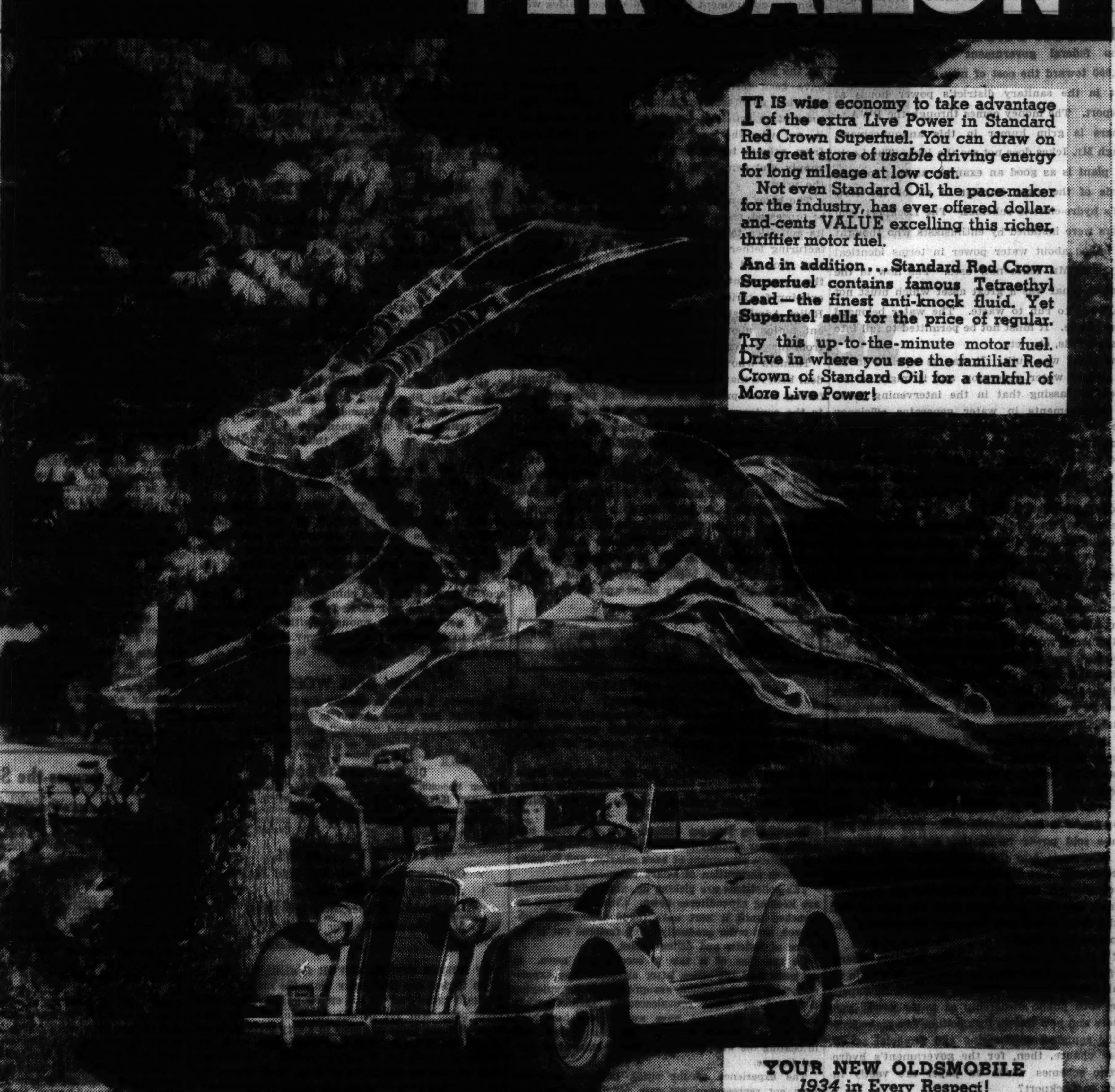

IT IS wise economy to take advantage of the extra Live Power in Standard Red Crown Superfuel. You can draw on this great store of *usable* driving energy for long mileage at low cost.

Not even Standard Oil, the pace-maker for the industry, has ever offered dollar-and-cents VALUE excelling this richer, thriftier motor fuel.

And in addition... Standard Red Crown Superfuel contains famous Tetraethyl Lead—the finest anti-knock fluid. Yet Superfuel sells for the price of regular.

Try this up-to-the-minute motor fuel. Drive in where you see the familiar Red Crown of Standard Oil for a tankful of More Live Power!

YOUR NEW OLDSMOBILE
1934 in Every Respect!
Fuel it with *1934 gasoline*—Standard Red Crown Superfuel—to get every bit of the sparkling performance built into it by the maker. *More Live Power* will *keep* it performing at its best. Give your engine the free, easy action and sure protection of ISO-VIS "D", Standard's Anti-Sludge Motor Oil. Then...
"Get In and GO!"

Copr. 1934, Standard Oil Co.

Don't miss Standard Oil's dramatic exhibit of Jungle Live Power at the 1934 World's Fair. Three free shows daily. Comfortable seats for 3,000 people. You'll receive—free—a handsome souvenir booklet illustrated with action photographs.

Contains TETRAETHYL LEAD

STANDARD RED CROWN SUPERFUEL

AT ALL STANDARD OIL STATIONS AND DEALERS—ALSO DISTRIBUTORS OF ATLAS TIRES AND BATTERIES

Chicago Daily Tribune
THE WORLD'S GREATEST NEWSPAPER
FOUNDED JUNE 10, 1847

ENTERED AS SECOND CLASS MATTER JUNE 3, 1903, AT THE POSTOFFICE AT CHICAGO, ILL., UNDER ACT OF MARCH 3, 1879.

All unsolicited articles, manuscripts, letters and pictures sent to The Tribune are sent at the owner's risk, and The Tribune company expressly repudiates any liability or responsibility for their safe custody or return.

TUESDAY, AUGUST 21, 1934.

THE TRIBUNE OFFICES.
CHICAGO—TRIBUNE SQUARE.
MILWAUKEE—EMPIRE BUILDING.
NEW YORK—220 EAST 42D STREET.
WASHINGTON—815 ALBEE BUILDING.
BOSTON—718 CHAMBER OF COMMERCE BUILDING.
ATLANTA—1825 RHODES-HAVERTY BUILDING.
LONDON—135 FLEET STREET.
PARIS—1 RUE SCRIBE.
BERLIN—COLUMBUS HOUSE, POTSDAMERPLATZ 1.
WARSAW—ALEJI FRASCATI 6.
ROME—GALLERIA COLONNA [SCALA A].
SHANGHAI—38 AVENUE EDWARD VII.
TOKIO—IMPERIAL HOTEL.
MEXICO CITY—HOTEL REGIS.
PANAMA CITY—HOTEL CENTRAL.
SPECIAL REPRESENTATION.
SAN FRANCISCO—820 KOHL BUILDING.

THE TRIBUNE'S PLATFORM FOR ILLINOIS

Repeal the Tyranny Law.

THE TRIBUNE'S PLATFORM FOR CHICAGO

1. *Cut taxes in half.*
2. *Pay the defaulted bonds.*
3. *Overcome crime.*
4. *Speed up railroad passenger service.*
5. *Make Chicago the first city in the world.*

"Give me but the liberty of the press and I will give to the minister a venal house of peers. I will give him a corrupt and servile house of commons. I will give him the full swing of the patronage of office. I will give him the whole host of ministerial influence. I will give him all the power that place can confer upon him, to purchase up submission and overawe resistance; and yet, armed with the liberty of the press, I will go forth to meet him undismayed. I will attack the mighty fabric of that mightier engine. I will shake down from its height corruption and bury it beneath the ruins of the abuses it was meant to shelter."

—Richard Brinsley Sheridan.

A LESSON FROM LOCKPORT.

The federal government is donating some $205,000 toward the cost of new generating equipment in the sanitary district's power house at Lockport. The money comes through the PWA.

There is grim humor in this announcement, though Mr. Ickes does not see the joke. The Lockport plant is as good an example as this country affords of the error implicit in all of the New Deal's hydro-electric schemes. The Lockport generators were installed by enthusiasts who thought and talked about water power in terms identical with those Mr. Ickes now uses. The flow in the drainage canal was a great asset which must not be allowed to run to waste. The water belonged to the people. It must not be permitted to fall into private hands, etc., etc.

The plant was built. It was as efficient in its day as any water generator, and it might be observed in passing that in the intervening years the improvements in water generator efficiency have been negligible compared to the progress in steam plants. Lockport was honestly built, as is evidenced by the fact that it is still in running order. The whole Chicago market lay within a few miles of its turbines. For a time, at least, the power was honestly sold.

Despite all these favorable circumstances, which are certainly not equaled or even approached in any of the government's present hydro-electric projects, the plant at Lockport has not been a success. Twenty-eight years of political management have left it without a depreciation and obsolescence reserve adequate to replace a few hundred thousand dollars' worth of worn machinery. The demand for current in this area grew far more rapidly than it can grow in the Tennessee valley or the western deserts, and still Lockport, as a venture in public ownership, must be written down as a mistake.

A better financial showing would be made, to be sure, if the millions of dollars owed for current delivered to various municipal governments could be collected. These bills were permitted to pile up, year after year, without any serious effort being made to enforce collection. One set of politicians sold power to another set of politicians. The bills went into the wastebasket and no one cared much. The sanitary district itself consumed a considerable share of the power in pumping sewage, but that interfered with the sale of coal to the district and was therefore discontinued for a considerable time.

If Chicago today snorts at the tall talk emerging from Mr. Ickes' office in Washington it is in no small degree because Chicago has had its experience with public ownership of water power generators and now knows that politics can make hash of the soundest engineering and financial set-up. What chance, then, for the government's hydro-electric schemes which on paper are vastly inferior to Lockport?

AN ELECTORATE OF WORKERS.

In a fifteen point program adopted by the directors of the New York state economic council is one recommending the withdrawal of suffrage from voters on public unemployment relief during the period of such relief. Qualifications for voting are defined by the states except as amendments to the federal constitution have prevented certain disqualifications as to color and sex. It may be that the disqualification proposed could be made by state laws and that the courts would sustain it, although that is a broad supposition to which can be added another, that the lawyers in the New York council would not have proposed an obviously unconstitutional proceeding.

A discussion of the question will do no harm. It will be said that there is a brutality in the recommendation that unfortunates having been deprived of the privilege of supporting themselves should suffer the additional indignity of losing the rights of citizenship. It can also be said that when great numbers of voters have become the beneficiaries of government and derive their support from the public treasury a dangerous situation has been created. There have been proofs of it before. Such a system, once well established, is difficult, and has been impossible, to break down. There are enough such voters to swing elections and they naturally vote for the candidate of the most extravagant promises.

In the beginning it may not have been the fault of the unemployed, but soon vested political rights grow up. The subsidized citizens vote themselves the dole and the country is headed for ruin. The New York proposal in effect is that the workers shall control the government. They must provide the money for relief and hence they take over the right to control the elections of the men who are to appropriate and distribute relief funds. The candidate for office must win their approval and he cannot gain votes by promising more extensive distribution of public money.

Loss of employment is a misfortune. The support of voting nonworkers by workers is another. The loss of the vote affects an individual. The public support of a large percentage of the population affects the nation. The individual will survive under the proposed disfranchising system. The country may not survive under the present one.

TINKERING AGAIN WITH SUPPLY AND DEMAND.

Having bought from the farmers, killed, and canned the cattle of the country which didn't know where the next drink was coming from, all of the immediate parties to the transaction except the late brutes appear satisfied. The farmers got a generous price for live stock which they couldn't take care of anyhow, the packers were paid for the use of their abattoirs, and the government had succeeded in reducing the food supply of the cities at a swoop to an extent that was expected to take two or three years. Cattle which would have starved to death anyway can be killed without disapproval, while a premeditated slaughter of St. Bartholomew upon little pigs and sows expecting litters raises a storm of protest.

But though Bossy is dead her skin has been left behind and that is a concern of the people in the hide and lether business. When 7 million cows and calves which had expected to live to a ripe old age are cut down suddenly the amount of stuff out of which shoes, harness, and hunting jackets are made becomes redundant. Naturally the hide men went to seek aid in Washington. They asked Uncle Sam to hold on to his skins. If, they argued, the government sold out at once the market would be glutted and the price would crash. Would the government please withhold the hides from commercial channels?

The tanners believe that they have helped themselves by the promise which they have secured from the government that the distressed hides will be turned over to the Federal Surplus Relief corporation. This was the organization which issued to the unemployed butter purchased last winter for the purpose of keeping up the price. As could have been foretold, the government purchases then had no effect upon falling butter prices. The price of an article is determined by the amount of it, not who the owner is. Changing ownership from private to public hands did not affect the supply and demand for butter and therefore not the price.

The hides cannot be issued like butter, but must be processed, and therefore the FSRC will broaden its activities to include tanning hides and manufacturing lether products. It is not contemplated that shoe and glove factories will be operated by the government, but contracts will be made with existing factories to do the processing. However, Relief Administrator Hopkins may have a different notion about the matter when he gets back from his junket to England.

Tanners who were instrumental in making this deal believe that they protected themselves against falling lether prices. A long list of precedents is to the contrary. The farm board made the same mistake when wheat was purchased and withheld from the market in a notoriously unsuccessful effort to keep up prices. The English erred similarly with rubber, and copper companies are paying interest on bonds which were issued to provide funds in a futile effort to keep up copper. The lether interests will undoubtedly learn from experience that so long as there is a supply of hides in existence it will influence the market price whether it is being offered for sale or not. They also serve who only stand and wait.

Editorial of the Day

UNTANGLING THE SKEIN.

[Minneapolis Tribune.]

There is an abundance of evidence to show that a great many cities are successfully unsnarling the tangled skeins of finance which were a heritage of the depression.

A survey just conducted by the Associated Press paints the municipal picture with cheerful pigments which stand out strikingly against the drab backgrounds of the past few years.

The picture includes budgets that are being balanced, lower interest rates on both renewed and new bond issues, repayment of back salaries, and in many instances restoration of salary cuts.

Tax collections are picking up, and rigid economies are keeping expenditures down. Cities that have retrenched until it hurt have found their credit improved, and order gradually being restored out of the chaos of deficits and delinquencies.

On the face of it this is encouraging news. It suggests that the cities, after an enervating experience with the depression, are quite generally enjoying a period of fiscal convalescence. Economies, in innumerable instances, have worked real hardships, but in the end they have proved of inestimable aid in beating the way back to a sounder state of municipal finance.

The experience of the cities, however, probably does not represent a net gain for the nation as a whole. It would be interesting to know, at any rate, to just what extent the cities have won solvency by the transfer of certain responsibilities to the state and federal governments. We know, for example, that the federal government has greatly lightened the relief load of the municipalities during the last 18 months. It has poured billions into the field of relief, both directly and indirectly, and has correspondingly eased the burden of the cities.

While the cities have been climbing out of the red the federal government has been sinking deeper and deeper into it.

In the end, it makes little difference what governmental unit bears the costs of relief; they must all be paid, ultimately, by the taxpayer.

It might be well then, before drawing any hard and fast conclusions from the improved fiscal status of the cities, to survey the possibility that it has resulted, in part, from the deficit building activities of other agencies of government. The federal billions have smoothed the way for the municipalities beyond question. The willingness of the federal government to play Santa Claus has lessened the obligations of the cities, in that rôle, to a mighty degree. The cities, no doubt, deserve much credit for the sounder fiscal situation in which the present finds them; but it is entirely proper to suggest that some of the improvement can be traced to a simple shifting of loads which is resulting elsewhere in expanding deficits.

A LINE O' TYPE OR TWO

How to the Line, let the quips fall where they may.

FOR ANDY.

Your little head is cuddled on my breast,
The dewy eyes are looking into mine.
The time has come for you to go to rest,
And still my yearning loving arms entwine
Themselves about your sturdy form, and you
Have thrown your arm about my neck, and seem
Caressing me, while now your eyes of blue
Are heavy lidded, weighted with a dream.
The curves of your precious body bring
An aching joy within my arms. I sigh—
How much we wish the little arms might cling
Forever so, yet hours go flitting by.
But always deep in memory is this:
Your tender clinging form, your smile—your kiss.

Clara Edmunds-Hemingway.

THE TINTYPE.

"Yes, that's the tintype of me when I was just 18," said Belle Passe with a reminiscent smile. "My friends always said it didn't do me justice, but I never was one to brag of my good points. Still, if I do say it, my hair—they used to call it woman's crowning glory—reached almost to the floor when I let it down. And my complexion they said was like peaches and cream. In those days nice girls didn't use paint and powder. Just a bit of old flannel to rub off the shine.

"My eyelashes, too, were that thick and long I remember they got in the way when I first took to wearing glasses. Of course I must have changed a lot, though some tell me they'd know me anywhere from the picture, and I don't really feel any older until I get with real young folks, and the more respectful they are the plainer I can see I'm not one of them. Well, time doesn't stand still for any of us. Young today and old tomorrow. Perhaps the looking back's a sign of age." Ecila.

JIBES AND JABS.

We know a political chap who finally landed a job in a saloon. Passing the bock as it were.

The present labor troubles seem to be coming out all riot.

There is no fool like an "oiled" fool. F. P.

ENCYCLOPEDIA AMERICANA.

Ballyhoo—Much ado about nothing.

St. Lawrence.

SUMMER INTERMISSION.

Purple iris, silver willow,
and underneath my head no pillow
save the brown and matted grass.
If I lie here time will pass
over me like sun and cloud
and the hours that should be loud
and clamorous with things well done
will be hushed like cloud and sun—
will cover me like squares of silk,
soft and smooth and cool as milk.

Jeanne DeLamarter.

IT MUST BE WITH A DEGREE of at least indirect satisfaction that Veteran Connie Mack, with his own Athletics in seventh position, regards a former member of his once great team leading the Detroit Tigers to what appears more and more like an American league pennant, to which the Tigers have been strangers since 1909.

ROBBING THE CATTLE.

Noticed this ad in an Iowa City, Ia., hat shop window: "Buy Your Hats Now Before We Feed 'Em to the Cows." Now, Harvey, do you think it would be charitable to buy one with the present shortage of fodder? B. P.

MANY SUCH.

HTW: Excerpt from a letter from one of our customers reads: "Everybody is optimistic about the future and hates to spend money."

One of the Same Kind.

RAILROAD NICKNAMES.

The Lake Shore and Michigan Southern was nicknamed "Ladies Spend and Men Slave" for what reason I do not remember.

Art, the Village Smithy.

This Wake-Line Is Conducted by Harvey T. Woodruff. Help! Help!

WE TRIED OUT THE CHINQUAPINS and acorns sent us by a Helper on our Evanston squirrels. The squirrels, contrary to opinion of another Helper, did not discriminate between the two if the empty hulls we found at the base of the tree be a criterion. Possibly the squirrels ate the acorns and carried the chinquapins away, or ate the chinquapins and carried the acorns away—we could not get close enough, without disturbing them, to determine that. Anyway, we're going to call it a day so far as that test is concerned.

NEW DEAL WOES.

Harvey: I surely feel sorry for the New Dealers now that hay fever season is here. So many of them will have bad "codes" in their heads.

Beth of Broadway.

DECORATIONS TO BOOT.

(From Macomb, Ill., Daily Journal Via "Castle House.")
20 CENT HAIRCUTS FOR THURSDAY WITH A LOVELY crepe paper flower free to the parties holding the lucky numbers. Across street south of roof garden.
Mrs. Parrack, Barber.

IT WORKS BOTH WAYS.

Column contributors, here and there,
Make an editor tear his hair.
Columnist's editings, here and there,
Make contributors tear their hair.

Martin K. Ash.

IT SEEMS STRANGE FOR football, in August, to be taking the play away from the major league pennant races over on the sports pages. But while civic pride will yet permit the admission, it does look as if the Cubs will play in a city series instead of the world series, and the White Sox—well, the White Sox still are in eighth position. So the all-star contest on the night of Aug. 31 is attracting an attention exceeding all advance anticipations.

'WAY BACK WHEN.

Wake-Line: Since it's the fad to go 'Way Back When, why not try this jingle of 50 years ago on your readers? The great orator and preacher tried his hand at raising fine chickens, which prompted a contemporaneous rhymester to perpetrate this limerick:

Said a great Congregational preacher
To a hen, "You're a beautiful creature."
The hen, just for that,
Laid two eggs in his hat,
And thus did the hen reward Beecher.

Ex-New Yorker.

PASSING THE BUCK.

Real Estate Transfer via Helper Mrs. A. J. T.: Frances Buck to Peter Bucko; property at 4023 14th avenue, Kenosha.

WISE CRACKING.

Women who wear glass dresses should never show bones. J. I. M.

DO YOU REMEMBER 'WAY BACK WHEN:

Riding bareback and hanging on to his mane we took the old family horse for a drink to the wooden water trough in front of the saloon at 55th and Ashland avenue?—Lettie Collect.

How to Keep Well By Dr. Irving S. Cutter

To the limit of space questions pertaining to hygiene and prevention of disease will be answered in this column. Personal replies will be made to inquiries under proper limitations when return stamped envelope is inclosed. Dr. Cutter will not make diagnoses or prescribe for individual disease.

[Copyright: 1934: By The Chicago Tribune.]

FOREIGN BODIES IN THE EAR.

YOUNG children have a tendency to place in the mouth anything and everything that they can grasp. To them everything should be tasted and, if possible, swallowed. With the sense of sight and touch as yet undeveloped the child instinctively seeks to gain information through mouth contacts. As the child grows older, and after he has learned, perhaps through bitter experience, that everything he sees is not to be eaten, he will discover that he has nostrils and ears that will accommodate certain objects.

Foreign bodies placed in the ear usually give much more difficulty than those swallowed or inserted in a nostril. This is because the ear canal ends in a blind pocket at the eardrum. Furthermore, the canal is slightly curved and objects have a tendency to become impacted or wedged in that portion that lies within the bone of the skull. When foreign bodies become tightly wedged in the ear canal they cause no end of trouble in their removal. Seeds of plants, such as peas or beans, may swell, and hard objects such as beads, bits of stone, chalk, etc., may set up inflammation, particularly if the manipulation attending their removal is not exceedingly gentle.

Insects sometimes enter the ear canal and may occasionally become impacted in the ear wax. These may usually be removed by filling the ear canal with hydrogen peroxide by means of a medicine dropper. Oxygen liberated by the solution will usually loosen the insect and cause it to float out. If peroxide is unsuccessful sterile olive oil or a drop or two of chloroform will kill the insect, and later the peroxide treatment may be repeated with success.

Much damage sometimes follows the hurried removal of a foreign body from the ear canal. There is really no emergency and plenty of time should be taken to prepare the child and quiet his fears. Because of possible damage home removal of objects from the ear canal should rarely be attempted. Syringing the ear should not be tried unless the article is known definitly not to be a seed or other substance that will swell in the presence of moisture. Help of the highest skill is necessary. The physician is usually equipped with delicate instruments, the proper kind of syringe, and adequate lighting apparatus. Thus prepared, he will ordinarily be able to remove the object with little delay.

Sometimes a perfectly smooth, round substance such as a glass bead will offer considerable difficulty unless the bead has a thread hole and can be turned and grasped through this opening. In such a situation the most skilled physician is usually the gentlest. If one procedure is not at first successful he will try another. By means of a lighted instrument he is able to see exactly what he is doing so that no damage will result to the ear canal or the eardrum. Many objects will yield to simple but forceful syringing, the stream being directed in such a way that the force is not exerted directly against the eardrum.

In certain individuals ear wax constitutes a foreign body that may cause pain and form a definite bar to hearing. Individuals who produce an excess quantity of ear wax should have this material removed at least once every few months. Usually a warm, weak solution of sodium bicarbonate dropped into the ear will soften the wax. This may be followed with peroxide of hydrogen and then by gentle syringing.

Children should be taught that only food is to be placed in the mouth and that fingers and articles of all sorts should be kept away from the nostrils and the ear canals. Children who are constitutionally of the nervous type require more persistent instruction and watchfulness.

DUE TO INFECTION.

L. F. writes: I have been suffering from pyelitis for eight years. Is there any cure for it?

REPLY.

Pyelitis means disease in the pelvis of the kidney. It is caused by infection and can be eliminated by a competent urologist. As part of the treatment excess water drinking is usually advised and other measures employed to build the resistance of the body. The sources of the infection should be located and removed, if possible.

From Across the Sea

BY DONALD DAY.
[Chicago Tribune Press Service.]

WARSAW, Poland.—The communist party, according to diplomats who have arrived here from Moscow, has authorized a "laugh campaign" in Russia. It is now permitted, and even ordered, that party members, who by the way constitute the new aristocracy of Russia and so set the cultural standards, should keep smiling and be gay. The soviet theater, which closely follows and adapts itself to the changing moods of the commissars, has begun to present light comedies and love stories for the first time since 1917. The revolutionary heroic dramas are staged less frequently. A play which achieved tremendous success in Moscow is Kataiev's "Flowered May."

Tovarish Zavialoff, the hero of this comedy, is a radio "prophet." His job consists of broadcasting lectures illustrating the "general line" of the party, Stalin's zigzag course of political expediency provides a fertile field of humor. Tovarish Zavialoff's adventures have convulsed Moscow.

The family life of the lecturer proves a great contrast to his idyllic lectures. He has two bosses—his wife and mother-in-law, with whom he is compelled to live in one room. The soviet censor has permitted that money troubles should be the chief source of discontent in this family. Zavialoff consoles himself with a sweetheart, but discovers that her apparently unlimited supply of cash is coming from the treasury of the local unit of the Komsomol [communist youth] union. So, after a stormy scene, he decided to look for another sweetheart. He meets one, who is the Russian conception of a "vamp." The money question is again the cause of separation.

Disillusioned, Zavialoff returns home, where he finds he is too late. A neighbor has solved his problem for him. He got rid of the mother-in-law by finding her a job as guide for the intourist [the soviet travel agency].

One diplomat expressed the belief that the Kremlin has learned to allow all that it is impossible to forbid.

THE CLOWN WHO WOULD BE KING

VOICE OF THE PEOPLE

Writers should confine themselves to 200 or 300 words. Give full names and addresses. No manuscripts can be returned. Address Voice of the People, The Tribune.

LIGHT FROM THE EAST.

At Sea, Aboard S. S. President Monroe, En Route to Singapore, July 11.—From reports of the ballot now being taken on the New Deal that have penetrated to the far east it is evident that, whatever other deleterious effect the drouth may have had, there is no impairment of the chump crop. While it would be naïve indeed to expect common sense in a new school brain truster or common decency in an old school politician, some of their deluded victims might be amenable to concrete facts.

No more vivid comparison can be made between government operation and public enterprise than the American railroads on one hand and those of Japan, China, and the Philippines on the other. With due allowance for oriental sloth and British laziness the best service in the far east is comparable to the worst in the Ozarks.

In the United States a trafic man has the scent of a bird dog. He can smell a haul miles away. Almost before the prospective traveler has decided on a journey the trafic hounds are on his tail. Do they solicit business in the far east? As well inquire whether one of Big Air Mail Man Farley's clerks ever thanked one for buying a stamp.

The writer is not an amateur traveler but a showman who for 25 years has been buying transportation for parties of ten to one hundred persons at a move. During that period the nearest approach in the United States to the dead hand of politician operation was during the régime of the vote baiting McAdoo. Shippers and purchasers of transportation whose ill luck it was to do business with the carriers at that time will well remember and pray to the Almighty that never again will the rascals and incompetents fasten their tentacles on the greatest system of transport and travel in the world. NED ALVORD.

WHY HE DOESN'T BUILD.

Chicago, Aug. 16.—If the price of building material would be reduced in proportion to the wages earned nowadays, there would be considerable building activity. I for one would build a home, but can't on account of wartime prices of material and wages. TOM PAGE.

OLD JOKES IN A NEW SETTING.

Albion, Mich., Aug. 15.—Did you ever hear about the estimable old lady who tired of living in prosperous surroundings and insisted she wanted to live in a little cottage, but she said she must have a large living room, a large dining room, a large kitchen and a reception room and a library downstairs, and four bedrooms with large closets and two bathrooms upstairs? She cracked down on everybody and called them chiselers and tories because they said her scheme would not work and she could not lift herself by her boot straps?

Did you ever hear of the college freshman who was sent to the drug store for snake's foot oil or of the other freshman who was sent to the hardware store for a round square? The clerks in the stores politely told the boys that they had just sold the last bottle of snake's foot oil and the last round square, but if they would go around the corner they would find prosperity.

Did you ever hear of the tenderfoot Boy Scout who was taken snipe hunting? They instructed him to get a bran sack and then led him out in the dark woods where no one could see what would happen in the experiment, and all he had to do was to stand in the dark all night and hold the mouth of the bran sack open so the snipe could fly in. And the brain trust left the poor sap holding the bag. Moral: There never will be anything in the bag but the taxes you put there. CARL A. ROSS.

IN DEFENSE OF WALLACE.

Wooster, O., Aug. 15.—As a regular reader of THE CHICAGO TRIBUNE I protest against the unjust attacks you are making against the Hon. Henry A. Wallace, secretary of agriculture, in connection with Hi-Bred Seed Corn company. I refer to the editorial published on Aug. 15.

Mr. Wallace, as "boss" of the AAA, must give it his entire support, or he would not be the proper man for this position. May I ask you what type of criticism would be heaped upon him if he did not participate in his own crop reduction program? Can he be criticized for being consistent with his own views?

R. B. TREAT,
Manager, Wooster Coöperative Poultry Association.

A WOMAN'S INVESTMENT.

Elgin, Ill., Aug. 14.—Yesterday I received a letter from the utility company in which I hold most of the stock which now remains to me. They do not pay dividends, they say, because of rate reductions and higher taxes imposed on them. I have received no dividend on this stock for years and am needy. It seems to me that any protection the stockholders of this country have left against that fanatical and egotistical leader in Washington must come from you and your paper and others like you.

I am appealing to you to start a movement embracing all the stockholders in the country—especially utilities—a stockholders' rebellion against the things he is doing to impoverish millions of us. Can you not start a club, that they may all band together before it is too late? Something must be done immediately, or older people, like myself, will be left destitute. A WOMAN.

FRIEND OF THE PEOPLE

Letters to this department must be signed with names and addresses of writers.

POLICE EXAMINATION.

Chicago, Aug. 16.—[Friend of the People.]—I would appreciate very much knowing how soon the next examination for the police force will be held. P. N.

I wish to inform you that as we have a large eligible list at this time, another examination will not be held for some time. We will be glad, however, to place the writer's name on our mailing list for notification of this examination when called.

JAMES S. OSBORNE, Secy.,
Civil Service Commission.

EXECUTOR'S DUTIES.

Chicago, Aug. 17.—[Legal Friend of the People.]—If an executor turns a will over to the lawyer to have it probated, must he name the sum of cash on hand, or is it sufficient to name the following: Bonds or personal property, $2,000; real estate, $500; some cash. Must he say how much cash? A. R.

The general wording which you suggest is sufficient on the preliminary petition for letters testamentary, but after the petition has been filed and the letters issued the executor must secure the approval of an inventory which will go more into detail.

TRIBUNE LAW DEPARTMENT.

A STRAIN ON THE FAMILY TIE

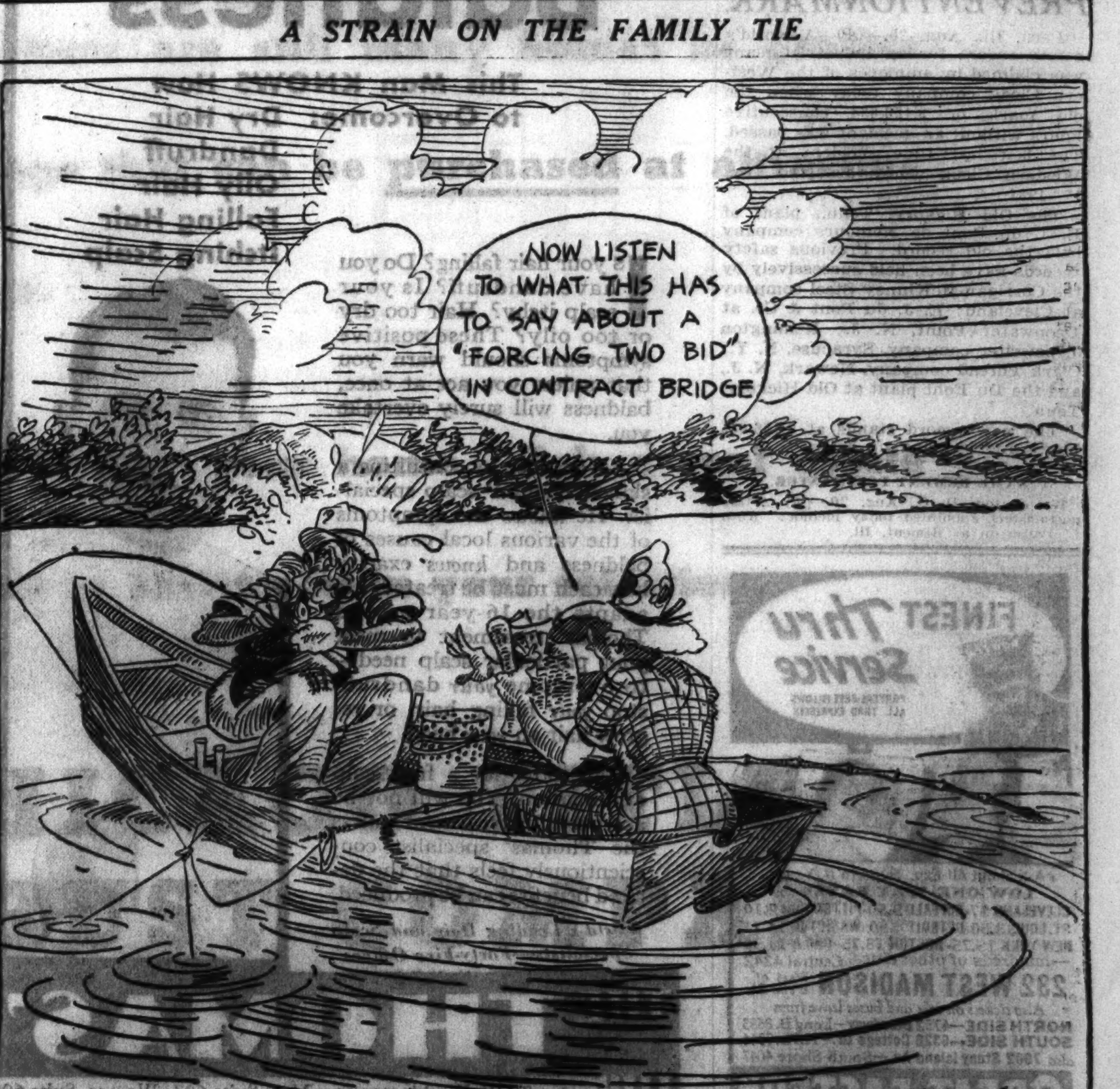

CLAIM BULLITT IS BUYING SOVIET RUBLES ABROAD

Foreign Envoys Charge He Boosts Living Costs.

BY DONALD DAY.

[Chicago Tribune Press Service.]

WARSAW, Aug. 20.—American diplomats stationed abroad are viewing with envy and foreign diplomats stationed in Moscow are viewing with alarm the activities of William C. Bullitt, America's first ambassador to the world's first communist dictatorship. Mr. Bullitt and his extraordinarily large staf of sixty Americans are charged with increasing the cost of living in Moscow for the diplomatic corps by 30 per cent.

WM. C. BULLITT.

Foreign diplomats charge that Mr. Bullitt and his staf are buying such large quantities of rubles abroad that the cost of a ruble instead of being 2 cents is now in the neighborhood of 3.

American diplomats, who are ambitious to obtain a post in a country with inflated currency where they can save more out of their salaries, housing, and entertainment allowance, are envious because Moscow today is rated as the cheapest city in the world to live in—providing one is a diplomat with diplomatic privileges.

Buy Rubles in Warsaw.

In Moscow this means that one does not need to change the American dollar at the official soviet rate of exchange of 1 ruble 10 kopeks. Instead, one purchases soviet money in Warsaw where rubles can be obtained in almost any quantity for about 3 cents each. They are delivered to the purchaser via the diplomatic pouch.

The so-called "ruble graft" in Moscow has been discussed frequently by foreign diplomats. The bolshevik government has very strict laws governing its fiscal matters at home and abroad. Each foreigner must exchange his money at the Soviet State bank at the official rate of exchange. There is no exception for diplomats.

It is said that for many years diplomats residing in Moscow, and certain newspaper correspondents stationed there, have purchased soviet currency abroad and smuggled it into Russia. Russia, it is reported, has winked at this practice. It could not seize and open the hallowed diplomatic pouch without creating an international scandal. It also permitted the correspondents to violate its laws since it enabled the soviet foreign office to hold a club over their heads.

Sought Special Arrangements.

Ambassador Bullitt, according to gossip in diplomatic circles, was determined that his staf should not become common smugglers of soviet currency like the other diplomats. During his short stay in Warsaw en route to his new post he informed THE TRIBUNE correspondent that he had given strict instructions against buying rubles abroad and smuggling them into Russia. He said he would try to make special arrangements with the Soviet State bank to procure cheaper rubles.

Mr. Bullitt called on the Soviet State bank and asked for a bargain rate for soviet currency. But soviet authorities refused. They said that if they provided the American diplomats with cheaper rubles the other diplomats in Moscow would demand the same privilege.

The American ambassador then, it is charged, decided to buy abroad. It is charged that checks, generally $500 each, are made out to the General Trust Company of Philadelphia, and then sent to an American diplomatic representation in a country bordering Russia. There, it is further alleged, they are cashed into the local currency and later converted into rubles. The rubles then, it is charged, are sent to Moscow via the diplomatic pouch.

With the sixty members of the American embassy allegedly following the example of their chief and with checks ranging from $3,000 to $5,000 appearing on the illegal "black exchange" each month, the price of the ruble increased approximately 30 per cent to the great disgust of the other diplomats.

FARLEY POLICE ESCORT KILLED IN CYCLE CRASH

Ponca City, Okla., Aug. 20.—[Special.]—A motorcycle policeman escorting Postmaster General James A. Farley from Oklahoma City to Wichita, Kas., was fatally injured near here today when his machine upset as the cavalcade sped into Ponca City.

The policeman, Elmer Sartor, 30, was crushed under his motorcycle after a wheel unexpectedly locked. He died later of a fractured skull. The postmaster's party was delayed because of the accident, Farley stopping at a hospital before continuing to Wichita.

The accident occurred so suddenly that the car in which Farley rcde directly behind the motorcycle had to be swerved sharply to avoid striking the fallen officer.

AUTOMOBILE THEFTS.
Automobiles stolen, 31; recovered, 18; stripped, 0. [From police records for 24 hours ending at midnight Sunday.]

CASH for OLD GOLD

NRA Jewelry, watches, gold teeth, plated articles, diamonds, silver, pawn tickets. This institution is operated by public spirited citizens to help you obtain cash. WE ALWAYS PAY THE PROPER CASH VALUE. Bring Your Old Gold Articles to Us—A single piece or a box full

Licensed by U. S. Government
Established 1900
Chicago Gold Smelting Co.
37 South Wabash Ave.,
Corner Monroe St., 3rd Floor
Member Chicago Association of Commerce

Day By Day Story of the Experimental Farm

More Legumes and Why

BY FRANK RIDGWAY.

Aug. 20, 1934.

EXPERIENCE with severe dry weather and pests on THE TRIBUNE's experimental farm this year demonstrated clearly the need for increasing the acreage of legumes. Here are five of the main reasons Clarence Thurow, manager of the farm, decided to plant more legumes:

1. In general the legumes, including alfalfa, soy beans, and cowpeas, withstood the drouth better than timothy and other nonleguminous crops.

2. None of the legumes was injured by chinch bugs that damaged corn, oats, wheat, and barley on the farm.

3. The legumes not only produced a higher yield per acre but will supply live stock feed far more valuable than nonleguminous crops.

4. Legumes are aiding materially in improving and maintaining the fertility of the soil.

5. Legumes are helpful in preventing soil erosion.

"When I had all of those reasons listed I promptly decided to increase the acreage of alfalfa on the farm," said Clarence. "From now on alfalfa will be one of the major feed crops grown on THE TRIBUNE farm. Until this year 64 acres of alfalfa comprised the most we ever grew on the 1,320 acre farm. This season we increased our plantings up to 120 acres.

In addition to the 120 acres now producing alfalfa, or included in the 1934 seedings, Manager Thurow may sow 25 to 30 acres more, making a total of approximately 150 acres.

Clarence Thurow has found in his experience of growing alfalafa that several practices pay. First he tests the soil to determine whether it is sour and needs to be limed. The soil at the farm usually needs a fairly heavy treatment of lime. Crushed limestone is distributed at the rate of two tons to the acre before the alfalfa seed is sown.

In his experience with alfalfa, Clarence also has found that it pays to use raw rock phosphate. His practice is to apply over a period of several years a half ton per acre of raw rock phosphate, finely ground, to alfalfa and corn ground. This boosts the yields of both crops.

By following this method, two cuttings of hay are usually harvested the second year. Sometimes a third cutting is possible if good growing weather stimulates the growth of alfalfa in late summer. The third and fourth years are usually counted upon for double cuttings, and then in most cases the alfalfa is plowed under and the land is used in growing corn for the next two years. One ten acre alfalfa field on the farm has produced such good yields for five years that it is to be retained for another cropping in 1935.

GIRL CONFOUNDS "HAUNTED HOUSE SLAYING" TRIAL

Cooperstown, N. Y., Aug. 20.—[Special.]—The "haunted house murder" trial of Mrs. Eva Coo, roadhouse owner, accused of the insurance slaying of Harry Wright, a boarder at her place, was thrown into confusion today by the unexpected testimony of a surprise witness.

MRS. EVA COO.

Mrs. Gladys Shumway, 23, who has been held in jail a week as a material witness, testified that she knew Wright had been slain even before his body was cold, although authorities did not suspect murder until several days after his body was found last June 14.

The attractive young witness, who also was a boarder at Mrs. Coo's inn, known as "Little Eva's place," disclosed that she rode in the automobile which the state contends was used to "steam roller" Wright to death as it was being taken to a garage immediately after he supposedly was slain.

The body of Wright, a crippled handyman, was found in a ditch beside the main Albany-Oneonta highway about 900 yards from Mrs. Coo's roadhouse. The state contends the body was taken there after it was crushed to death under the wheels of the car driven by Mrs. Martha Clift, another boarder and co-defendant with Mrs. Coo, on Mountain Crumhorn, some distance away. For several days authorities believed Wright the victim of a hit and run motorist.

LEAPS TO DEATH IN 2D ATTEMPT TO END HIS LIFE

Edward A. Kent, 52 years old, 4058 Washington boulevard, a retired postal employé, leaped to his death late yesterday afternoon from a fifth floor window at St. Anthony's hospital, where he was taken after he had attempted suicide at home.

Kent, after writing a note to relatives, in which he stated that he "hated to do what had to be done," slashed his throat with a knife. His sister, Miss Emma Kent, summoned a physician, who ordered that he be taken at once to the hospital.

Shortly after his arrival there the nurse who was attending him left his bedside and went into another room.

JARNAGIN A SUICIDE, POLICE ASSERT AFTER CONDUCTING INQUIRY

(Picture on back page.)

Hollywood, Cal., Aug. 20.—[Special.]—Though lacking a definite motive, police today listed as a suicide the death yesterday of Jerry Jarnagin, actor and composer and husband of Irene Franklin, well known musical comedy actress.

After investigation police announced that the shot which Miss Franklin heard in the living room of their home just as she called Jarnagin to sit down to dinner with her and three guests was fired by his own hand. Miss Franklin had been firm in her contention that her husband was murdered.

"All the evidence points to suicide," said Capt. Bert Wallis of the homicide squad. "He alone knew his own gun, which was used, was hidden under the pillow of his bed. The presence of the gun several feet from the body can be explained in the reflex action of the arm, which could have thrown it to one side when he fell back in his chair.

"It would have been practically impossible for any one to have entered or left the house without being seen by Miss Franklin or the guests."

PURPLE MARTINS MASSING HERE TO MIGRATE SOUTH

(Picture on back page.)

The annual late summer conclave of purple martins in Chicago preparatory to their flight southward for the winter has begun. Residents of the 6100 block on St. Anthony court reported yesterday that thousands of these birds were roosting on telephone wires and poles in that neighborhood.

C. A. Street of 6161 North Leavitt street said that the birds have been congregating in that neighborhood for the last two weeks.

"The purple martins are methodical and always assemble on time," said A. M. Bailey of the Chicago Academy of Sciences, with offices in Lincoln park. "The weather has no influence on the time of their arrival and departure. They probably will stick around Chicago waiting for more recruits from the north for two weeks more. By Sept. 10 all should be gone. They winter from British Guiana to Brazil. Their average arrival in spring is April 15. Many stay here all summer. Others go as far north as the lower Canadian zone."

NOW!

PENNSYLVANIA RAILROAD OFFERS
AIR-CONDITIONED
SLEEPING CARS IN
OVERNIGHT SERVICE!

FROM CHICAGO TO
CINCINNATI, OHIO — Leave Chicago 9:20 P. M.—11:50 P. M.
DAYTON, OHIO — Leave Chicago 11:50 P. M.
INDIANAPOLIS, IND. — Leave Chicago 11:40 P. M.
LOUISVILLE, KY. — Leave Chicago 11:40 P. M.
SPRINGFIELD, OHIO — Leave Chicago 11:50 P. M.
COLUMBUS, OHIO — Leave Chicago 11:20 P. M.

Central Standard Time Shown Throughout

NOW—You will "Arrive in Condition" for business or pleasure. No dust, no dirt, no noise. Crisp, cool, invigorating air provides this new comfort at no extra cost. Use this convenient and comfortable Pennsylvania Service on your next trip.

*Regularly assigned sleeping cars only

For reservations, phone CENtral 7200

PENNSYLVANIA RAILROAD
Largest Fleet of Air-Conditioned Trains in the World

ASSAILS SPOILS SYSTEM BASIS OF NEW DEAL JOBS

Civil Service Group Hits Disregard of Merit.

Disregard of the merit system of civil service in the selection of thousands of new federal employés under the New Deal has been condemned in a resolution, recently adopted by the directors of the Civil Service association of Chicago, as leading toward "corruption and degradation of the whole government."

The resolution was made public yesterday by Henry P. Chandler, president of the association, and followed by a day the letter sent by the National Civil Service Reform league to President Roosevelt in which was contained the same caustic criticism of burocratic entrenchment and disregard of the civil service merit system by the administration. The league recalled that a year ago the President in a letter to the organization expressed hope that the merit system would be extended, while, in fact, practically all new federal employés are exempted from civil service.

"We seriously regret that in the organization of the great new services in the federal government no recognition has been given the merit system," the resolution reads. "We believe that a large permanent body of civil servants selected and retained on the spoils basis tends inevitably toward the ultimate corruption and the degradation of the whole government."

May Conduct Fall Campaign.

The resolution closes with the association's directors going on record as urging that the spoils system of entrenched burocracy be corrected by suitable amendments at the next session of congress. Toward this end the association may undertake a campaign in the fall, President Chandler said.

The directors of the association, who number prominent attorneys, industrialists, and civic leaders interested in civil service, adopted the resolution unanimously at the annual meeting of the association last June. Adoption followed submission of a report showing new federal agencies, bureaus, and commissions employing 90,000 persons in the country, many of them in Chicago.

"It is lamentable that the national administration did not provide for employment of these thousands of workers under the merit system," said President Chandler. "Of course the task of creating the various units in a short time was a great one, but even so a personnel organization could have been set up to get the best workers regardless of party affiliation.

"The evils of the spoils system are well known. Even mediocre laws may be well administered by competent, efficient, and trained workers selected under a merit system. By the same token good legislation can be ruined by administration through mediocre employés, whose sole qualification is their vote at the last national election.

"In times such as the present the need for the able employés of the merit system is acute. Immediate steps should be taken to provide for the appointment of the new public employés on their merits."

Members of the board of directors of the Chicago association include President Chandler and four vice presidents. The latter are E. O. Griffenhagen, Harry Eugene Kelly, William B. Hale, and Mrs. Murry Nelson.

Other members are B. F. Affleck, Graham Aldis, Arthur M. Barnhart, Follett W. Bull, Francis X. Busch, Walter F. Dodd, James W. Errant, James J. Forstall, Fred W. Heuchling, Mrs. Laura Hughes Lunde, Mrs. T. F. McCarthy, Mrs. Catherine Waugh McCulloch, William B. Moulton, Mrs. W. W. Ramsey, Miss Amelia Sears, Mrs. Philip L. Seman, Mrs. Edward G. Snodgrass, Paul Steinbrecher, Mrs. Lurena Tolman Stubbs, Henry F. Tenny, and Russell Whitman.

McNutt to Speak at Dunes Democrat Rally

Valparaiso, Ind., Aug. 20.—[Special.]—Gov. Paul McNutt, Sherman Minton, candidate for United States senator, and Congressman George B. Durgan will be speakers at a Democratic rally to be held at Dunes State park Saturday afternoon.

Full Business Day in Chicago

Leave CHICAGO 7:00 P.M. C.S.T.
Convenient Departure
for Toronto
Montreal - Quebec
(via Detroit)

From convenient Central Station, Michigan at Roosevelt Road. Gives full business day in Chicago.
Compartments — Solarium Lounge
Fine Cuisine — Cars Pre-cooled in Station

"THE CANADIAN"
Lv. Chicago 7:00 pm C.S.T. — Ar. Toronto 8:15 am E.S.T. — Ar. Montreal 4:45 pm E.S.T.

"THE OVERSEAS"
Convenient for Steamship Connections at Montreal and Quebec
Lv. Chicago 9:15 am C.S.T. — Ar. Toronto 10:25 pm E.S.T. — Ar. Montreal 7:30 am E.S.T.

THOS. J. WALL, General Agent
71 E. Jackson Blvd., Chicago
Tel. Wabash 1904

CANADIAN PACIFIC

Advertise in the Tribune

Be a Home Owner

With residence occupancy in the Chicago area over 96% and steadily increasing, to rent a desirable home is not easy.

But there are still many homes in greater Chicago that can be purchased at attractive prices.

Plan to buy your home. Ask a real estate broker to assist you in your selection.

3 SUGGESTIONS

- Select a home you can afford to own.
- Make sure it is convenient to schools and transportation.
- Insist upon a title guarantee policy by Chicago Title & Trust Company.

CHICAGO TITLE & TRUST COMPANY

FAIR MUSICIAN KILLED IN CRASH, GIRL BADLY HURT

Trafic Toll in County Since Jan. 1 Rises to 767.

Charles Buge, 30 years old, 6324 Kimbark avenue, was fatally injured and his companion, Miss Ellen Riley, 20, 9422 Calumet avenue, was critically hurt when the car in which they were riding collided with another car and overturned twice early yesterday at 86th street and Stony Island avenue.

CHARLES BUGE.

Buge, a clarinet player in Bradford Smith's orchestra at the World's Fair Colonial Village, died shortly after the crash at the Jackson Park hospital. Miss Riley, a chorus girl, also employed at the village, was in a serious condition in the South Chicago hospital. Her skull was fractured and her legs cut.

Martin Holleran, 8936 Blackstone avenue, driver of the other car, was unhurt. He was held by police.

Dies After Ambulance Crash.

Mrs. Josephine Brusa, 46 years old, of 919 Cuyler avenue, Oak Park, died last evening in the Mother Cabrini hospital, to which she was taken two hours earlier in an ambulance which collided with an automobile at Jackson boulevard and Sacramento avenue. An inquest is to be held today to determine whether injuries she may have suffered in the crash caused her death.

Mrs. Brusa became ill at home, supposedly of a cerebral hemorrhage, and the ambulance, driven by John Brindell, 833 Wenonah avenue, Oak Park, was summoned. He was driving toward the hospital when the automobile, driven by Mrs. Alma Vonberg, 54 years old, 12501 South Western avenue, Blue Island, struck his vehicle. Mrs. Vonberg, who suffered cuts and bruises, was taken to the Washington Boulevard hospital. She said that the trafic light at the corner gave her the right of way.

The deaths of Buge and Mrs. Brusa and two others increased the Cook county trafic toll since Jan. 1 to 767. The other victims:

Charles Bader, 27 years old, 1644 West 52d street. Died in Holy Cross hospital of injuries received early Sunday in a collision of two autos at 63d street and Harlem avenue.

William Grossman, 46 years old, 7806 South Sangamon street. Died in county hospital of blood poisoning, supposedly resulting from fracture of his right arm when his car crashed into a light pole at 50th and Halsted streets last Thursday.

Nun Critically Injured.

Sister Mary Adela, 53 years old, who was returning from a vacation to the convent of St. John the Baptist, 911 West 50th place, was critically injured last night when the Yellow cab in which she was a passenger was struck by another car at Cottage Grove avenue and 61st street. She was taken to the Woodlawn hospital, where physicians said she was in a critical condition. She was injured internally. Michael Scanlon, 349 West 72d street, the cab driver, and Abdullah Eollateff, 33 years old, 411 Michogan street, Hammond, Ind., driver of the other car, signed cross complaints against each other.

LITTLE ORPHAN ANNIE: Good-by, Please

News of the Radio Stations

BY LARRY WOLTERS.

George Olsen's popular orchestra is slated to supplant Buddy Rogers and his crew within a month or so at the College Inn and on his NBC programs. With Olsen and his orchestra will be Ethel Shutta [Mrs. Olsen], a favorite of the airlanes in her own right. Olsen is off the air just now making a theater tour. Ethel Shutta has been heard over NBC every Friday evening with Walter O'Keefe and Bobby Dolan's orchestra. Her program closed last week.

Buddy Rogers and his bandsmen, including Jack Douglas and Gene Conklin, featured entertainers, will go to Philadelphia around Oct. 1 to open a new restaurant which Joseph Widener is said to be backing. This, of course, means that the Buddy Rogers-Jeannie Lang musical romance aired at Sunday evenings over CBS from the Medinah club of Chicago will also be moved east. The plan is to put it on the air from New York with Rogers commuting from the Quaker city.

When Paul Whiteman goes on the air Thursday evening with his Music Hall show he will have as his guest Domenico Valenti, conductor of Mussolini's Black Shirt band which recently arrived for an American tour. Sig. Valenti will be guest conductor of the Whiteman orchestra after the broadcast at the Moonlit terrace of the Hotel Biltmore.

Another Whiteman item: Paul has a penthouse directly across the street from the Columbia Broadcasting system. Recently Paul Whiteman Jr., 10 years old, an expert air rifle marksman, shot out, according to reports, about $50 worth of CBS windows. Paul, Jr. did not reveal whether the fact that his father works for NBC, the competing network, had anything to do with his targetry.

There's a report that Douglas Fairbanks Jr. and Gertrude Lawrence, the English actress, with whom his name has been much associated since his divorce from Joan Crawford, will be featured on a radio program this fall. Both are to appear in a Broadway play.

Mitzi Green is likely to bo' up as an extra attraction on Bing Crosby's forthcoming radio series. . . . The Revelers are planning to make to trip to Mexico. . . . Burns and Allen will return from Europe next week and they'll be back on the air Sept. 19 in "The Adventures of Gracie."

Rudy Vallee plans to give his orchestra a couple of days vacation over Labor day. He proposes to take the whole crew of bandsmen with their wives to his lodge in the Maine woods. There will be 45 in the party, but then there are more than 300 acres in the retreat.

CROSSWORD PUZZLE

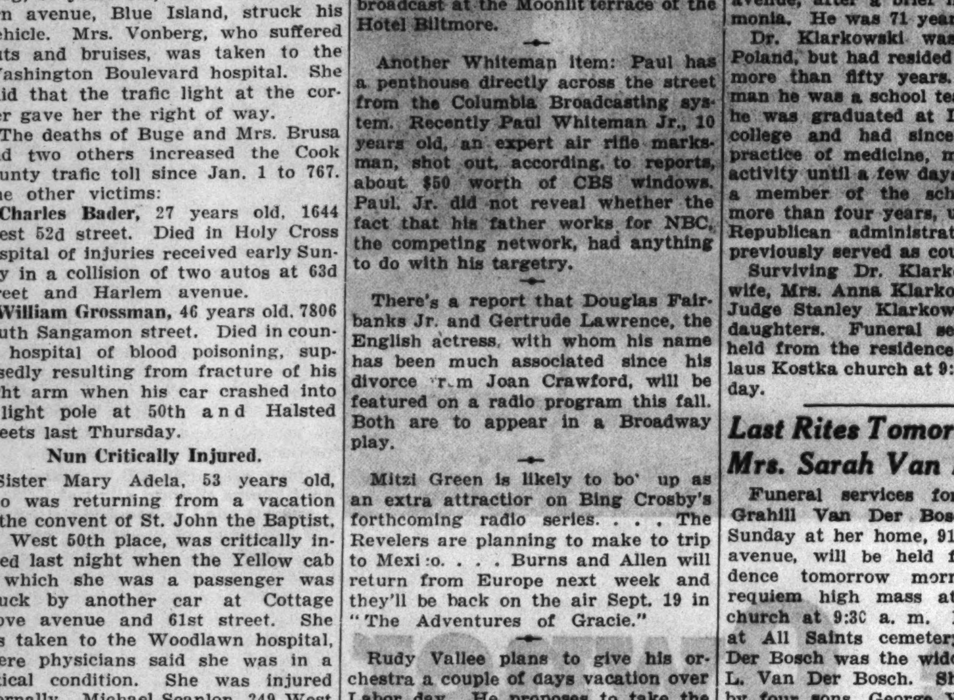

HORIZONTAL

1. Assumed name
6. Shore
11. Rove
13. Walk uncertainly
14. Preposition
15. Smear
17. Hindu woman's garment
18. Pronoun
19. Timid
21. Make a hero of
23. Humor
24. Pay attention to
26. Loud
27. Distinctively vigorous and spirited
28. Fine
30. Health resort
31. Ice cream container
32. Headed bolt
34. Rent
36. Projecting piece to hold things
37. Single
38. Pinafore
40. Nautical miles
42. Booty
43. Funeral vase
45. Volcano
47. Empty
48. Think moodily on
50. Every
52. Help
53. Throw into disorder
55. Pastry
56. Pronoun
57. Scold vehemently
58. Anecdote
60. Point of compass [abbr.]
61. Kind of vegetable
63. Sorrowful
65. Goes at a brisk pace
66. Group ranked together as having common characteristics

VERTICAL

1. Floating in the water
2. Soapy froth
3. Preposition
4. Compute
5. Close tightly
6. Center part
7. Japanese sash
8. Month of Hebrew calendar
9. Floodgate
10. Irascible
12. Demolition
13. Not clear
16. Hoist
17. Kind of hemp
20. Division of time
22. Pinch
23. Ebb
25. Fell in drops
27. Ribbon cluster
29. Each
31. Light boat
33. Self
35. Age
38. Dry
39. Care for
40. Kind of whip
41. Quick break
42. That which balances
44. Decay
46. Individual drupelet in blackberry
47. Safe storage place
48. Mouthful
49. Evoke
51. Leather supports
53. Shuts up
54. Political group
57. Worn groove
59. Lamprey
62. Proceed
64. Note of scale

YESTERDAY'S PUZZLE SOLVED

PETER CLARK, 56, STAGE DESIGNER, IS DEAD IN EAST

New York, Aug. 20.—[Special.]—Peter Clark, one of the world's leading practitioners of the art of stage design, inventor of the orchestra elevator and of other revolutionary stage devices, died yesterday afternoon at his summer home in Fairfield, Conn., after an illness of nine months. He was 56 years old.

Founder and president of Peter Clark, Inc., the New York firm of stage designers, Mr. Clark had left a greater impression on the modern stage than perhaps any other designer of his time. His latest and most "advanced" achievements included the Music Hall and Centre theater of Radio City, the studios of the National Broadcasting company, and the recently completed San Francisco war memorial opera house, for which he was retained as consulting engineer.

He was associated with the late Cass Gilbert in the stage design for the new Hall auditorium at Oberlin college.

DR. KLARKOWSKI DIES; EX-MEMBER OF SCHOOL BOARD

Dr. Boleslaus Klarkowski, veteran Chicago physician and former member of the board of education, died yesterday at his home, 1952 Evergreen avenue, after a brief illness of pneumonia. He was 71 years old.

Dr. Klarkowski was a native of Poland, but had resided in Chicago for more than fifty years. As a young man he was a school teacher. In 1904 he was graduated at Illinois Medical college and had since been in the practice of medicine, maintaining his activity until a few days ago. He was a member of the school board for more than four years, under a former Republican administration, and had previously served as county physician.

Surviving Dr. Klarkowski are his wife, Mrs. Anna Klarkowski; one son, Judge Stanley Klarkowski, and three daughters. Funeral services will be held from the residence to St. Stanislaus Kostka church at 9:30 a. m. Thursday.

Last Rites Tomorrow for Mrs. Sarah Van Der Bosch

Funeral services for Mrs. Sarah Grahill Van Der Bosch, who died Sunday at her home, 911 Wrightwood avenue, will be held from the residence tomorrow morning, with a requiem high mass at St. Clement church at 9:30 a. m. Burial will be at All Saints cemetery. Mrs. Van Der Bosch was the widow of Herman L. Van Der Bosch. She is survived by four sons, George W., Albert H., James A., and Edward W. Van Der Bosch, and three daughters, Mrs. Cora Monaghan, Mrs. Sadie Constantin, and Miss Rose Veronica Van Der Bosch.

Col. O. B. Mitchan, 12 Inch Gun Expert, Is Dead

New York, Aug. 20.—(AP)—Col. Orin Burlingame Mitchan, U. S. A., retired, died suddenly today at Fort Jay hospital, Governor's island. He was 81. A Virginian, the colonel was graduated from West Point in 1874. He spent most of his army life in the ordnance department, taking a leading part in the development of the 12 inch mobile gun. After retiring in 1919 he was personnel director of the General Motors Export corporation until 1922. He was a director of the Pierce Oil corporation.

Dr. Percy Giles, Dentist, to Be Buried in Michigan

Funeral services for Dr. Percy O. Giles, 62 years old, a dentist in Chicago for more than 30 years, who died Saturday in his summar home in Pentwater, Mich., will be held at 2 p. m. today in Pentwater. Dr. Giles had lived in Oak Park, Chicago, and Highland Park. He is survived by his widow, the former Rosena McMullen of Pittsburgh; a son, Albert Myler, and a daughter, Patricia Osbourne. He was a member of the American and Chicago dental societies and was a Mason.

F. L. Krekel, Harvard, Ill., Merchant, Is Dead at 57

Frank L. Krekel, 57 years old, for 18 years partner in the Keller & Krekel department store in Harvard, McHenry county, and prior to that employed in the wholesale department of Marshall Field & Co., Chicago, died at his home in Harvard yesterday following a lingering illness. Mr. Krekel and L. A. Keller, his brother-in-law and former business associate, dissolved partnership last spring. Mr. Krekel is survived by the widow and two sisters.

Accountant Dies of Heart Attack in Union Station

George C. Wilson, 50 years old, 3529 Ridgeland avenue, Berwyn, an accountant for the Milwaukee railroad, was found dead of a heart attack yesterday in a washroom of the Union station. Injuries incurred when he was gassed during the world war are believed to have contributed to his death.

Funeral to Be Held Today for Mrs. Bessie R. Cohen

Funeral services for Mrs. Bessie R. Cohen, 73 years old, mother of Attorney Louis Cohen, will be held this morning from the home at 1250 South St. Louis avenue. Mrs. Cohen died Sunday after a lingering illness. Besides Attorney Cohen, three daughters and another son survive.

TODAY'S BROADCASTS FROM CHICAGO STATIONS

STATION WAVE LENGTH.

W-G-N—720. WLS—870. WJJD—1130.
WMAQ—670. WAAF—920. WGES—1360.
WBBM—770. KYW—1020. WIND—560.
WENR—870.

[Central Daylight Saving Time.]

A. M.

7:00—W-G-N—Good Morning, musical program; time signals; weather report.
WAAF—Farm Folks' Hour.
WMBI—Sunrise Service.
WLS—Smile a while.
WMAQ—Morning worship.
KYW—The Musical Clock.
WBBM—The Star program.
WCFL—Morning shuffle.

8:00—WLS—Neighbor Boys.

8:15—WIND—The Song Reporter, Dick Newton.

8:30—Peggy and Steve.

8:45—W-G-N—Keep Fit club, with Capt. Paul Fogarty.

9:00—W-G-N—Morning Musical.
KYW—Breen and De Rose.
WMAQ—Edward McHugh, songs.
WLS—Bundesen Hour.
WBBM—Jean Abbey.
WAAF—Memory Lane.

9:15—WCFL—Varieties.
WBBM—Crane Calder, bass.
WMAQ—Viennese sextet.

9:30—W-G-N—Harold Turner, piano; weather forecast; market reports.
KYW—Comedy Hits.
WBBM—Organist.

9:45—W-G-N—Arthur Wright and Len Salvo.
KYW—Foot Health.
WCFL—Variety program.
WMAQ—Morning Parade.
WBBM—Madison Ensemble.

10:00—W-G-N—Movie Personalities, with Francis X. Bushman and Elizabeth Hines.
WAAF—Organ melodies.
WMAQ—Galaxy of Stars.
WLS—Weather and markets.
WBBM—U. S. Navy band.
KYW—Honeymooners.

10:15—W-G-N—The Friendly Neighbor.
WBBM—Jim and Bob.
WMAQ—Two pianos.
KYW—Morning Parade.
WENR—Today's Children.

10:30—W-G-N—Bob Davis and the Texans.
KYW—Three Shades of Blue.
WMAQ—Melody Mixers.
WBBM—Art Wright, tenor.
WMBI—Stories.
WIND—Do, Re, Mi Girls.
WCFL—Ruth Wakefield.

10:45—W-G-N—Painted Dreams.
WENR—The Morin Sisters.
KYW—Al Bernard.
WBBM—Milky Way.
WCFL—Variety program.

11:00—W-G-N—Lawrence Salerno, songs.
WCFL—Variety program.
KYW—Rose Vanderbasch, pianist.
WBBM—Connie Gates, songs.
WENR—Piano, recitals.
WMAQ—Harrison Knox, tenor.

11:15—W-G-N—Doring Sisters.
WBBM—Virginia Clark.
WAAF—Child Health talk.
WMAQ—Concert Favorites.
WENR—The Merry Macs.
WIND—Oriental.
KYW—Honey Boy and Sassafras.

11:30—W-G-N—Market report; Modern Melody.
WAAF—Estelle Barnes, pianist.
WBBM—Memories.
KYW—Merry Madcaps.
WMAQ—Vic and Sade.

11:45—W-G-N—June Baker, Home Management.
WMAQ—Words and Music.
WLS—On Parade.
WBBM—Frank Wilson, tenor.

12:00—W-G-N—Midday service, the Rev. Clyde Maese, Bethany Union church.
WBBM—Herbert Foote, organ.
WCFL—Luncheon music.
KYW—Rex Battle's orchestra.
WMBI—Evangelistic service.
WAAF—Noontime concert.
WMAQ—Hindenburg memorial service.

P. M.

12:15—WBBM—Velasco's orchestra.
WMAQ—The Honorable Archie and Frank.

12:30—W-G-N—Markets; Len Salvo, organ.
WBBM—Helen Fitch.
KYW—Farm and Home hour.
WLS—The Roundup.
WMBI—Organ music.
WIND—Heywood Braun, Amos Pinchot and Theodore Dreiser.
WMAQ—Dick Fidler's orchestra.

12:45—W-G-N—Palmer House ensemble.
WBBM—Jerry Sullivan, songs.

1:00—W-G-N—Jesse Crawford, organist.
KYW—Organ recital.
WMAQ—Herman Crone's orchestra.
WMBI—Organ.
WLS—Dinner Bell program.
WBBM—Gossip club.
WAAF—Hoosier Philosopher.
WCFL—Farm Talk.
WIND—Eton Boys.

1:15—W-G-N—Story of Helen Trent.
WCFL—Century of Progress orchestra.
WLS—Ridge Runners.
WBBM—Melody Time.

1:30—W-G-N—Century of Progress orchestra.
WLS—Comedy sketch.
WMAQ—The King's Guard.
WBBM—Ira Nelson Morris at Illinois Host house.
KYW—Smackout.

1:45—W-G-N—Palmer House ensemble.
WMAQ—Nellie Revell.
WBBM—Pinto Pete.
WJJD—Sweepstakes.

2:00—W-G-N—Blackstone Jongleurs.
KYW—Negro Male quartette.
WMAQ—Aaronson's orchestra.
WLS—Homemakers' hour.
WCFL—Red Hot and Low Down.

2:15—W-G-N—Len Salvo, organ.
WMAQ—"Song of the City."

2:30—W-G-N—Bob Forsans, tenor.
WMBI—Scandinavian service.
KYW—Women's Radio Revue.
WMAQ—Joseph Gallicio's orchestra.

2:45—W-G-N—Baseball—Philadelphia vs. Chicago Cubs. Also WIND, WMAQ, and WBBM.

3:00—KYW—Harmony Four.
WAAF—Music in the Air.
WLS—Betty and Bob.
WIND and WMAQ—White Sox vs. Cleveland.
WMBI—Bible school.

3:15—WLS—Tower Topics.
KYW—Gloria Panico.

3:30—WENR—The Singing Stranger.
WCFL—Century of Progress orchestra.
WAAF—Salon concert.

3:45—WCFL—The Lady Next Door.
WENR—Chicago Symphony orchestra.

4:00—WAAF—Jimmy Kozak, pianist.
KYW—Century concert.

4:15—WBBM—Pinto Pete.

4:30—WAAF—George Gilman.
WENR—Ma Perkins.
KYW—Jackie Heller.

4:45—W-G-N—Chicago Symphony orchestra.
WBBM—Norm Sherr, pianist.
WENR—Ranch Boys.

5:00—KYW—"Present Day Germany."
WMAQ—Harry Meyer's orchestra.
WENR—Dorothy Page, songs.
WBBM—Pinto Pete.
WCFL—Mona Van, soprano.
WAAF—Billy Joy.

5:15—KYW—Charlie Davis and orchestra.
WENR—Larry Larsen, organist.
WBBM—Century of Progress orchestra.

5:30—W-G-N—The W-G-N orchestra.
WCFL—Grace Wilson, songs.
WMAQ—Mary Small, songs.
WENR—Two pianos.
WBBM—Jack Armstrong.
KYW—Uncle Bob's club.
WIND—Wurtzbach's orchestra.

5:45—W-G-N—"Little Orphan Annie."
WCFL—Stonislane Miliecivicz.
WAAF—Spotlight.
WBBM—Sam Robbins' orchestra.
WMAQ—Jack Turner, songs.

6:00—W-G-N—Ben Potter.
WAAF—Ray Waldron's sport chat.
KYW—Lucky Seven.
WMAQ—Palace Theater Vanities with Carlos Molinez.
WCFL—Joe Grein, talk.
WBBM—Danny Russo's orchestra.

6:15—W-G-N—Palmer House ensemble.
WCFL—Frank Sylvano's orchestra.
WMAQ—Travel Talk.
WBBM—Sports Review.
WENR—Baseball résumé.

6:30—W-G-N—Bob Elson, sports review.
WCFL—Leo Terry, organist.
KYW—James Matton, tenor.
WMBI—Bible school.
WENR—"Your Government."
WMAQ—Danny Malone, tenor.
WBBM—Mike and Herman.
WJJD—Alexander McQueen.

6:45—W-G-N—Quin Ryan, World's Fair reporter.
WAAF—Tracy and Duncan.
WMAQ—News release.
WENR—Frank Buck.
WBBM—Boake Carter.
KYW—Sisters of the Skillet.

7:00—W-G-N—Hal Kemp's orchestra.
WMBI—Gospel music.
WBBM—Lavender and Old Lace.
WLS—Will Aubrey, the Wandering Minstrel.
WAAF—Symphonic hour.
WMAQ—Reisman's orchestra.
KYW—Ruth Lyon, soprano.
WIND—Danny Russo's orchestra.
WCFL—Varieties.

7:15—W-G-N—The W-G-N orchestra.

7:30—W-G-N—Palmer House ensemble.
KYW—Eddie Duchin's orchestra.
WMAQ—Wayne King's orchestra.
WLS—Henry King and orchestra.
WBBM—Abe Lyman's orchestra.
WJJD—Alexander McQueen.
WIND—Jack Russell's orchestra.

7:45—W-G-N—Bob Pacelli's orchestra.
KYW—Noble Sissle's orchestra.

8:00—W-G-N—Earl Burtnett's orchestra.
WMAQ—Russian Symphonic choir.
KYW—Rex Maupin's orchestra.
WCFL—Herr Louie: The Hungry Five.
WLS—Memory Hours.
WBBM—Henry Busse's orchestra.
WAAF—Tracy and Duncan.
WHFC—Tom Gibbons' Hour.

8:15—W-G-N—The Mardi Gras.
WAAF—Sylvia Stone.
WBBM—Keep Chicago Safe, Barnet Hodes.
WIND—George Givot.

8:30—KYW—Clyde Lucas' orchestra.
WCFL—Eddie Vorzo's orchestra.
WENR—Father Coughlin.
WMAQ—Kaltenmeyer's Kindergarten.
WBBM—Himbar's orchestra.

8:45—W-G-N—Ted Weems' orchestra.

9:00—W-G-N—Tomorrow's Tribune.
WBBM—The Troopers.
WMAQ—"Pinafore."
WENR—N. B. C. International Radio dinner.
WJJD—Detroit Symphony orchestra.

9:07—W-G-N—Headlines of Other Days.

9:15—W-G-N—Dream Ship.
KYW—Hot Peppers.
WBBM—Modern Mountaineers.

9:30—W-G-N—Chicago Theater of the Air.
KYW—Tim Ryan's Rendezvous.
WBBM—Harry Sosnick's orchestra.
WENR—Gene Arnold.
WIND—Melodic Strings.

9:45—WBBM—The Students.
WENR—Buddy Rogers' orchestra.

10:00—W-G-N—June Provines.
WMAQ—Dramatic sketch.
WBBM—Henry Busse's orchestra.
KYW—Pratt and Sherman.
WENR—Orlando's orchestra.

10:15—W-G-N—Lum and Abner.
WMAQ—Gene and Glenn.
WENR—Robert Royce, tenor.
WBBM—Henry Busse's orchestra

10:30—W-G-N—Wayne King's orchestra.
KYW—Carl Hoff's orchestra.
WENR—Herman Crone's orchestra
WMAQ—Rudy Vallee's orchestra.
WBBM—Isham Jones' orchestra.

10:45—WBBM—Joe Reichman's orchestra
WENR—Leonard Keller's orchestra
KYW—Noble Sissle's orchestra.

10:50—W-G-N—Ansom Weeks' orchestra.

11:00—WMAQ—Eddie Duchin's orchestra.
WBBM—Postmaster General Farley from Denver, Colo.
WCFL—Frank Sylvano's orchestra.
WENR—Postmaster General Farley.

11:10—W-G-N—Ted Weems' orchestra.

11:30—W-G-N—Earl Burtnett's orchestra.
KYW—Charlie Gray and orchestra.
WMAQ—Harold Stern's orchestra.
WENR—Bavarian orchestra.
WBBM—Earl Hines' orchestra.
WCFL—Paul Ash revue.

11:50—W-G-N—Bob Pacelli's orchestra.

Midnight—KYW—Herman Crone's orchestra.
WENR—Clyde Lucas' orchestra.
WMAQ—Leonard Keller's orchestra
WBBM—Danny Russo's orchestra.

A. M.

12:10—W-G-N—Anson Weeks' orchestra.

12:30—W-G-N—Hal Kemp's orchestra.
KYW—Frankie Masters' orchestra.
WMAQ—Eddie Duchin's orchestra.
WENR—Clyde Lucas and orchestra.
WBBM—Carlos Molina's orchestra.

12:50—W-G-N—Bob Pacelli's orchestra.

1:10—W-G-N—Hal Kemp's orchestra.

1:30—WBBM—Henry Busse's orchestra.

W-G-N FEATURES

Morton Downey will be the headliner on the Chicago Theater of the air program over W-G-N at 9:30 this evening. With the popular radio tenor will be featured the Royal Russian Balalika orchestra, the Dunn Sisters, Chicago Theater singing ensemble, and Josef Cherniavsky's orchestra, with Rudy Wagner, soloist. Other features:

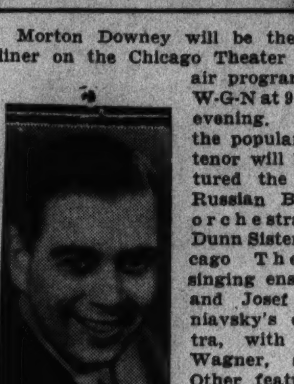

MORTON DOWNEY.

9:45 a. m.—The Romantic Melodies of Arthur Wright, tenor, and Len Salvo, organist.

10:30 a. m.—Bob Davis and his Texans, four melody men.

11:15 a. m.—The Doring Sisters, singers of close harmony, with Harold Turner, pianist.

2:45 p. m.—Baseball: Philadelphia vs. Chicago Cubs, with Bob Elson [on WBBM, WIND, WMAQ].

4:45 p. m.—The Chicago Symphony orchestra, matinee concert, Eric De Lamarter conducting. The program:

Suite from "Hary Janos" .... Kodaly
I—"The Fairy Tale Begins"
II—"Viennese Musical Clock"
III—"Song"
IV—"The Battle and Defeat of Napoleon"
V—"Intermezzo"
VI—"Entrance of the Emperor and His Court"
Menuetto .... Boccherini
Aubade .... Luigini
Three pieces from "Sigrid Jorsalfar," Opus 56 .... Grieg
Prelude "In the King's Hall"
Intermezzo "Borghild's Dream"
"March of Homage"

6 p. m.—"Ben Potter," adventure sketch for children, starring Richard De Wolfe as "Ben Potter."

8:15 p. m.—The W-G-N Mardi Gras, a musical variety show, featuring the orchestra directed by Ernest Pechin: Berenice Taylor, soprano; Arthur Wright, tenor; Lawrence Salerno, baritone; Mark Love, basso; the Doring Sisters, and the Four Knaves.

10 p. m.—June Provines, CHICAGO TRIBUNE columnist, and the double piano team of Alice Blue and Fred Wittmer.

ON OTHER STATIONS.

2 p. m.—KYW—Crosscuts from Log of Day, novelty program.

3:45 p. m.—WENR—Chicago Symphony orchestra.

7 p. m.—WLS—Will Aubrey, the Wandering Minstrel.

7 p. m.—WBBM—Lavender and Old Lace—Muriel Wilson, Frank Munn, and Gus Haenschen's orchestra.

7:30 p. m.—WBBM—Accordiana, with Abe Lyman's orchestra.

8 p. m.—WLS—Musical Memories—Edgar A. Guest, Charles Sears, tenor; Tom, Dick, and Harry; Josef Koestner, director.

8:15 p. m.—WIND—George Givot.

8:30 p. m.—WENR—The Rev. Father Coughlin from the Fair.

8:[illegible] p. m.—WBBM—Richard Himber's Champions.

9 p. m.—WMAQ—Beauty Box Theater—"Pinafore," with Gloria Lavey and Edward Nell.

9:30 p. m.—KYW—Tim Ryan's Rendezvous.

11 p. m.—KYW and WBBM—Postmaster General Farley.

Francis M. Brock Dies; Active in Wayne Co. G.O.P.

Fairfield, Ill., Aug. 20.—[Special.]—Francis M. Brock, 82, died at his home here today. He had served twice as clerk of Wayne county. He also had been postmaster, and for several years was chairman of the Republican county central committee. He had been president of First National bank here for years. Funeral services will be held on Wednesday.

Bullet Wound Fatal to Canadian Medical Official

VANCOUVER, B. C., Aug. 20.—(AP)—Dr. A. P. Procter, chief medical officer in Vancouver for the Canadian Pacific railway, died today as the result of an abdominal bullet wound alleged to have been inflicted in his office Aug. 3 by T. A. Sargood of Revelstoke. Sargood is suffering from a serious bullet wound which police say was self-inflicted.

Mrs. Mary S. McCallum, Wife of Late Senator, Dies

Washington, D. C., Aug. 20.—(AP)—Mrs. Mary Sherman McCallum, 65, daughter of the late John Sherman of Ohio, senator and member of two cabinets, died yesterday at her home here after a protracted illness. Mrs. McCallum spent most of her life in this city, where she was socially prominent.

New Wills Filed

The following wills were admitted to probate and filed yesterday with Clerk Mitchell C. Robin:

JOHN J. MURPHY, died July 26. Estate $19,000, to three sons. Frank J. Murphy, son, executor.

CATHRYN R. GOBLE, died March 17. Estate $5,000 to aunt. John A. O'Neil, son, executor.

CHARLES VERNON EMORY, died April 29. Estate $3,000 to widow and niece. Beatrice Emory, widow, executrix.

Auto Kills Farmer After Another Damages Wagon

Sioux City, Ia., Aug. 20.—[Special.]—Gus McGinnis, a farmer, 50 years old, was driving a wagon when an automobile struck it last night. He got out to make repairs. While doing that he was struck by an auto driven by Neil G. Chase, 36, Sheldon, Ia., lumber dealer. McGinnis died later.

Tune in Tonight at 6:40 WCFL and hear the facts concerning the ELECTRICAL WORKERS' UNION strike at Edgewater Beach Hotel

C. T. Cahill, Hotel Man of Coldwater, Mich., Is Dead

Coldwater, Mich., Aug. 20.—[Special]—Charles T. Cahill, 59, for several years an operator of hotels in southern Michigan, was dead today at his Cedar Bank hotel on Coldwater lake.

THIS AFTERNOON AT 2:15 D. S. T.
★ NEW All-Star Radio Drama
Listen to the heart-breaking, heart-rejoicing adventures of beautiful Rosemary Randolph—a hopeless cripple who faces life with a song on her lips and a determination born of glorious courage, brilliantly portrayed by Ireene Wicker, supported by an all-star cast.
Every Tuesday, Wednesday and Thursday Afternoon WMAQ
Sponsored by— ★ Kirk's Castile—The New Odorless Way to Banish Body Odor ★
SONG OF THE CITY
THE SWEETEST STORY EVER TOLD

OTTO D. KELSEY, N. Y. POLITICIAN, DIES OF INJURY

Rochester, N. Y., Aug. 20.—[Special.]—Otto D. Kelsey, former state controler and state superintendent of insurance, died at the home of his sister, Miss Julia Kelsey, in Perry, N. Y., today. He was 81 years old. He collapsed last Wednesday, striking his head on the sidewalk.

Once the storm center of a bitter political fight at Albany when Charles Evans Hughes was governor, Kelsey for a long time was an outstanding member of the "Old Guard" of western New York Republicans who dominated upstate partisan politics.

A follower of the late James W. Wadsworth, father of the present representative, Mr. Kelsey served many years in the assembly as member from Livingston county.

FUNERAL TODAY FOR LEON LOEHR, RETIRED BANKER

Funeral services will be held at 2 o'clock today for Leon L. Loehr, vice president and head of the trust department of the Continental Illinois Bank and Trust company until his retirement three years ago. He died Sunday night following a heart attack Thursday. He was 69 years old.

In addition to his widow, Mrs. Harriett Fayette Loehr, he is survived by two sisters, Mrs. George L. Knapp of Washington, D. C., and Mrs. Laban A. Arnold, Oakland, Cal., and a brother, Karl Loehr, River Forest. Funeral services will be held from the home at 415 South Park avenue, Hinsdale.

Lord Scrutton, Leader of British Appeals Court, Dies

NORWICH, England, Aug. 20.—(AP)—The death of Lord Justice Thomas Edward Scrutton, one of the foremost members of the Court of Appeal, was announced today. He was 77 years old. Sir Thomas was taken ill while on a holiday outing here. One of the last cases to come before him was the appeal of the defendants in the suit of Princess Irina Youssoupoff against Metro-Goldwyn-Mayer, charging she was libeled in the film, "Rasputin and the Empress."

Jeremiah Hess, Sterling, Ill., 2d of G. A. R. Twins, Dies

Sterling, Ill., Aug. 20.—[Special.]—Jeremiah Hess, 89, veteran of the civil war, died yesterday. His twin brother, Zachariah, also a veteran, died July 7 this year.

HURSEN Funerals
Always Cost Less
HURSEN revolutionized the prices and methods of funeral direction over a quarter of a century ago. This policy of "always lower" prices, without exception, and of giving the utmost in quality has never been equaled!
The 3 Hursen "funeral homes" in Chicago make up the largest and finest funeral establishments in America.
Hursen funerals are famous for their always unusual elegance.
There is no extra charge for the excellence of Hursen's unsurpassed automobile equipment . . . no charge for the famous Hursen Organ Chapels.
Hursen
North—929 Belmont Ave. Phone WEllington 2784
West—2346 West Madison Phone HAYmarket 0100
South—1820 South Michigan Phone CALumet 1030

DEATH NOTICES

BENYON—Edward C. Benyon, 4308 Sheridan-rd., Aug. 18, 1934, beloved father of Mrs. Beatrice McConnell, brother of George, Alfred and Emily. Services at chapel, 63d and Harvard, Wednesday, Aug. 22, at 3 p. m. Interment at Cedar Park.

BUCK—Lawrence Buck, suddenly, at Antioch, beloved husband of Frances, nee Duffy. Funeral at chapel, 6659 S. Halsted-st., Wednesday at 2:30 p. m. Interment Beverly. Wentworth 0500.

BURNS—John Burns, Aug. 19, in his 65th year, dear husband of Mrs. Clara Burns, brother of Hugh, Mrs. James Carroll, Mrs. John Hogan, Mrs. Peter Egan, Mrs. John Scherton, Mother Superior Sister M. Celeste of Milwaukee, son of the late Laughlin and Anastasia Burns. Funeral Wednesday at 9 a. m. from late residence, 10604 Avenue L, to St. Francis de Sales church. Interment Holy Sepulchre. South Chi. 0632.

BUTLER—Richard Butler, aged 9 years, Aug. 18, dearly beloved son of Richard M. and Helen, nee Merker, grandson of Anna Butler. Funeral at residence, 7925 N. Kenneth-av., Niles Center. Notice later. Information, Wellington 2700.

CONRAD—Max L. Conrad, beloved husband of Pearl, nee Cohn, father of Gloria, brother of Sophie, Leo, and John Conrad. Funeral services Wednesday, 11 a. m., at chapel, 3163 Ogden-av. Interment Jewish Waldheim.

CURRY—Harry J. Curry, Aug. 19, husband of Franc Mulroy, father of Harry J. Jr. and Martha M., brother of Thomas J. and Mrs. William L. O'Connell. Funeral Tuesday, 9 a. m., from home, 6818 Euclid-av., to St. Philip Neri church. Interment Mount Olivet. No flowers, earnestly requested.

DAHLBERG—Charles E. Dahlberg, Aug. 19, of 1719 Farragut-av., beloved husband of Emma, dear father of Edward and the late Dorothy, brother of Mrs. Anna Lundberg and William H. Funeral Wednesday Aug. 22, at 2:30 p. m., from chapel, 3415 N. Clark-st. Interment Memorial Park. Member of John Morton lodge, No. 74, I. O. S.; I. T. U., No. 247.

DORFLINGER—Louise Dorflinger, Aug. 20, 1934, of 1116 S. Humphrey-av., Oak Park, beloved wife of Alfred Dorflinger. Services Thursday, 2 p. m., at her late residence, to Graceland cemetery.

EISENSTAEDT—Mollie Eisenstaedt, nee Julius, late of 1145 Chatfield-rd., Hubbard Woods, beloved wife of the late Solomon, fond mother of Alice Eisendrath and Edith Wilson. Funeral services at Rosehill cemetery chapel, Wednesday, Aug. 22, 10:30.

FAIRBROTHER—Elizabeth W. Fairbrother, mother of Edward A. Services Tuesday, Aug. 21, private. Interment Elm Lawn.

DEATH NOTICES

FEHLING—Alice Fehling, Aug. 18, of 862 S. Kenilworth-av., Oak Park, beloved wife of Henry J., mother of Mrs. Hattie Wachtel, Mrs. Emma Pack, Robert and Arnold Davidson. Services Tuesday, Aug. 21, 2 p. m., at mortuary, 124 Madison-st., Oak Park, at Lombard-av. Burial Oakridge.

FERRIS—Emma C. Ferris, Aug. 19, at her sister's residence, 3938 W. Jackson-blvd., beloved sister of Mrs. Gus Berganer, Mrs. J. C. Mitten, sister Raymonda, Mrs. Clara Hessong, Harry H. Murray, and the late Mrs. Margaret Stellwagen and James P. Murray. Services and interment at Huntington, Ind., Thursday morning.

FITZGERALD—John J. Fitzgerald, at residence, 2531 Barwyn-av.; husband of the late Katherine, nee McGrath, father of Hazel and Thomas and the late Loretta, brother of Sarah Moynihan and the late Thomas, Michael, and Austin Fitzgerald. Funeral notice later.

GINSBURG—Morris Ginsburg, 2848 Christiana-av., beloved husband of Sarah, father of William and Mrs. Mildred Greenball, brother of Nathan. Funeral Tuesday, 3:30 p. m. at chapel, 3654 W. Roosevelt-rd. Interment Kalvarie cemetery, Jewish Waldheim.

GLEASON—Officer Raymond Gleason, beloved son of Dennis J. and the late Alice, nee Hurley; fond brother of Mrs. John Murphy and Robert. Funeral Wednesday, Aug. 22, at 8:45 a. m., from late residence, 7019 Eberhart-av., to St. Columbanus church. Interment Mount Olivet.

GREENE—George W. Greene, Bloomingdale, Ill., retired Chicago fireman, dear husband of Hattie, fond father of William H. of Chicago and Gladys Fullerton of Bloomingdale. Funeral services Wednesday, 2 p. m., at chapel, 123 N. York-st., Elmhurst, Ill. Interment Oak Ridge cemetery.

KANTER—Richard L. Kanter, beloved son of Mrs. B. Kanter; brother of Eugene, Ella, Adele, and the late Max. Funeral at chapel, 936 E. 47th-st., Tuesday at 10 a. m

KLARKOWSKI—Dr. B. Klarkowski, beloved husband of Anna; fond father of Mrs. Sophia Coffey, Mrs. Ursula Roczcynialski, Mrs. Estelle Budzban, and Judge Stanley H. Klarkowski; brother of Mitchell and Max. Funeral Thursday, Aug. 23, at 9:30 a. m., from late residence, 1952 Evergreen-av., to St. Stanislaus Kostka church, Noble and Ingraham-sts. Interment St. Adalbert's cemetery.

KOELLING—Julia A. Koelling, beloved daughter of Mrs. Hedwig Koelling and fond sister of Hedwig and Frieda. Funeral Wednesday, 1 p. m., from chapel, 929 Belmont-av. Interment Rosehill cemetery.

KREKEL—Frank L. Krekel, at his residence, Harvard, Ill., Aug. 20. Beloved husband of Lorine, fond brother of Mrs. Charles Morgan of Glen Ellyn, Ill., and Hilda of Chicago. Services at Episcopal church, Harvard, Ill., at 9:30 a. m. [C. S. T.] Wednesday, Aug. 22. Interment 1:30 p. m. [D. S. T.] at Butterfield Park cemetery, South Glen Ellyn, Ill.

LOEHR—Leon L. Loehr, Aug. 19, devoted husband of Harriett F., brother of Karl C., Mrs. Eva L. Knapp of Washington, D. C., and Della G. Arnold of Oakland, Cal. Services Tuesday, Aug. 21, at 2 p. m., at late residence, 415 S. Park-av., Hinsdale, Ill. Interment Bronswood. Past master of Ashlar lodge, No. 308, A. F. & A. M.; Wiley M. Egan chapter, R. A. M.; Medinah temple, and past patron of Siloam chapter, No. 119, O. E. S.

MADDEN—Elizabeth Healy Madden, Aug. 19. Beloved wife of the late Michael J., sister of Mrs. Margaret Gaylord and the late Mrs. Mary Garrity. Funeral Wednesday, Aug. 22, at 9 a. m., from residence, 6201 Ellis-av., to Holy Cross church. Interment Calvary. South Shore 8822.

MATTHIAS—Herman Matthias of 4840 Forrestville-av., Aug. 20, 1934, beloved husband of Esther Matthias, father of Charles and Rose, brother of Charles J., Hattie and Sophie. Services at chapel, 63d and Harvard, Wednesday, Aug. 22, at 8 p. m. Interment Ottawa, Ill.

McDIARMID—Helen McDiarmid of 7818 Champlain-av., beloved wife of the late Thomas, loving mother of Caroline and Dorothy. Funeral Wednesday, Aug. 22, at 2 p. m., from Brookline Presbyterian church, 73d and Maryland-av. Remains at home, from Tuesday evening until Wednesday noon. Interment Evergreen.

McNAMARA—Annie McNamara, nee Kennedy, native of Coolnamuck Inistioge, Kilkenny, Ireland; beloved wife of the late James, fond mother of Patrick F., Nicholas, Margaret, Anna, Mrs. Mary Goetz, and the late James, grandmother of James McNamara and Mrs. Walter Cotter. Funeral Wednesday, 10:30 a. m., from residence, 5055 Monroe-st., to Resurrection church. Interment Mount Carmel.

MINTON—Frances L. Minton, 9821 S. Damen-av., Aug. 19, 1934, beloved daughter of Frank L. and Mary Minton, sister of Frank Jr. Services at chapel, 63d and Harvard, Wednesday, Aug. 22, at 2 p. m. Interment at Mount Hope.

MURPHY—Nellie Raleigh Murphy, beloved wife of the late Dennis, loving mother of Mrs. John Quinn, Mrs. John Sullivan, Joseph and William Murphy, sister of John D., Patrick J., William Raleigh, and Mrs. Lawrence Kean. Funeral Thursday at 9:30 a. m. from 4213 Sheridan-rd., to Saint Mary's of the Lake church. Interment Calvary. Kindly omit flowers. Lawndale 5799.

PEARSON—Carl Pearson, Aug. 19, late of 721 Englewood-av., beloved brother of Mrs. Charles Wahren. Funeral at chapel, 5822 Wentworth-av., Wednesday, Aug. 22, at 2 p. m. Interment Evergreen. Member of Sten Sture lodge, No. 45, I. O. V., and One Hundred Men society.

QUINN—Officer Edward J. Quinn, beloved son of Hanna Parsons Quinn and the late Thomas, brother of Francis, Josephine, and Alice. Funeral Thursday, Aug. 23, at 9 a. m., from his mother's residence, 1232 S. 50th court, Cicero, to St. Attracta church. Interment Mount Carmel. Member of Policemen's Benevolent association.

RAECKE—Officer Rudolph C. Raecke of Albany Park station, late of 3632 N. Whipple-st., loving husband of Elsie, father of Sylvia, Harry, William, and Helen, brother of Marie. Remains lie in state at funeral home, 4332 Elston-av. [at Crawford]. Services will be held in auditorium of Bohemian National cemetery Tuesday, Aug. 21, at 2 p. m.

RUTMAN—Joseph Rutman, beloved husband of Anna, nee Satter, fond father of Helen and Alice, brother of Cecil Rutman, Nellie Mendelson and Pearl Kaplan. Funeral from chapel, 3654 W. Roosevelt-rd., 3 p. m., Tuesday. Interment Jewish Waldheim. Please omit flowers.

SCHULTZ—Gustave J. Schultz, 7112 St. Lawrence-av., father of William Schultz and Mrs. Fred Altringer, step-father of Mrs. George Geilhufe and Fred Semrau. At home until noon Wednesday, Aug. 22. Funeral services at St. Paul's Lutheran church, 76th street and Dorchester-av., at 1:30 p. m. Interment Forest Home cemetery.

SIMMONS—Henry F. Simmons, brother of Charles A., uncle of Gertrude E. Simmons. Funeral Wednesday, 4 p. m., at chapel, 720 Lake-st., Oak Park. Interment Paris, N. Y.

SWEENEY—Catherine Sweeney, nee Ryan, beloved wife of the late James Sweeney, fond mother of Mrs. James B. Bowler and the late James Sweeney Jr., sister of the late Matthew Ryan. Funeral Wednesday, 9:30 a. m., from residence, 1311 S. California-av., to St. Agatha's church. Interment All-Saints'. Members of Isabella court, No. 8, W. C. O. F., will meet at late sister's residence Tuesday, 8:30 p. m.

THOMPSON—Roy Thompson, Aug. 19, beloved husband of Florence, dear father of Lorraine, Edith, and Lawrence Thompson. Funeral services at Memorial chapel, E. 63d-st. and Evans-av., Tuesday, Aug. 21, 3 p. m. Burial Oak Woods. Member Painters and Decorators' union, local No. 184.

VANDERBOSCH—Sarah Grahill Vanderbosch, Aug. 19, beloved wife of the late Herman, devoted mother of George, Albert, Edward, James, Rose, Mrs. Sadie Constantin, and Mrs. Cora Monaghan. Funeral from late home, 911 Wrightwood-av., Wednesday, 9:30 a. m., to St. Clement's church. Interment All Saints cemetery.

VAN STEENBERG—Elizabeth Ann Van Steenberg, nee Powers, beloved wife of the late Alfred Van Steenberg, fond mother of Cornell, George, Charles, Ada V. Pearsall, Nina Black, Cecile Haydock, John and Victor. Funeral Tuesday, Aug. 21, at 10 a. m., at St. Anne's church, Lansing, Ill. Interment Thornton, Ill.

WILSON—George E. Wilson, 3329 Ridgeland-av., Berwyn, Ill., fond son of Victoria, brother of Bertha E. and Mrs. Glenn Roberts. Funeral services at home for funerals, 6910 Windsor-av., Berwyn, Ill., Wednesday, at 10:30 a. m. Interment Wednesday, Springfield, Ill.

CARD OF THANKS.

KINGSBURY—George A. Kingsbury. The family express their deep gratitude to the relatives and many friends for the kindness, messages of sympathy and beautiful floral tributes extended them at the loss of their beloved husband and father, who passed away Aug. 15, 1934.
MRS. MARY KINGSBURY AND DAUGHTER MARY ELIZABETH.

CEMETERIES.

CLOS. OUT CHOICE 8 GRAVE LOT AT $10 per grave. Will divide. Jun. 3727.

MAUSOLEUMS.

MAUSOLEUMS AND MONUMENTS. CHAS. G. BLAKE CO., 1000 E. 67TH-ST. FAIRFAX 9876. Write or Phone for Free Booklet.

Guide Children with Reason—
Mrs. Bevans Points the Way

Chicago Daily Tribune
THE WORLD'S GREATEST NEWSPAPER
TUESDAY, AUGUST 21, 1934.

Mae Tinee Reviews New Films
as They Reach Chicago Screens

Dunham Horse Show Will Aid Fire Fighters

Wayne Department Needs New Equipment.

BY JUDITH CASS.

DAY nurseries may be the recipients of the proceeds from many of society's fashionable events, but it's seldom if ever that our charity minded folk plan a benefit for a fire department. This is exactly what the Dunham Woods Riding club is doing on Sept. 9.

That afternoon the club's third annual horse show, always a drawing card, is being given in order that the Wayne fire department may continue to operate. The department is sadly in need of equipment and its only support comes from voluntary subscription since Wayne is unincorporated.

Already most of the rooms in the Dunham inn have been spoken for for the week-end by parties who will drive out from the city, and a luncheon has been planned at the club before the show, which is to start at 2 o'clock, and a supper afterwards. In order to facilitate matters for the exhibitors who will send their entries any distance, the inn has arranged to stable and feed the horses free of charge from Saturday until Monday.

According to the first announcement the various classes will be elastic enough to embrace all types of horses from country road hacks ridden by amateurs to an open five gaited saddle horse class and a four feet open jumping class in which only top horses will be entered.

Arrange Classes for Children.

There will be the usual classes for children's ponies not exceeding thirteen hands and seat and hands and jumping classes for boys and girls. The family class introduced last year with great success will be repeated. In it three or four members of one family must show together. A new event this year will be a class in which pairs of three gaited saddle horses, all top hole entries, will compete.

The exercise ring by the clubhouse where the show will be held has already been enlarged and bleachers are now being erected around it. On the horse show committee are Mrs. Robert R. McCormick, Wayne Dinsmore, Perry Dryden, Horace Wetmore, and George B. Woodruff.

Jane Brand Will Be Bride Today.

Quiet as the marriage of Miss Jane Brand and Baron von Ruprecht von Boecklin is to be this afternoon, a definite air of festivity prevails among the fashionable residents at Lake Geneva, where the wedding is to be held. It provides an interesting interruption in the calm routine of the colony and there are a few among the residents, the most intimate friends of the bride's parents, the Armin W. Brands, who have been invited to hear the young couple repeat their wedding vows at 4:30 o'clock after Dr. Eugene R. Shannon of St. Chrysostom's church.

The service will be read in the comfortable living room of the Brands' summer house and then the family and guests will greet Baron von Boecklin and his bride at an informal reception. Miss Brand's cousin, Mrs. Louise Rehm, the former Mrs. Emanuel La Roche, is to be her only attendant, and Capt. Ernest Benello of Rome is to serve Baron von Boecklin as best man.

Aside from the dozen friends who will drive to Lake Geneva from Chicago, F. W. von Meister of New York and Washington, D. C., will be the only out of town guest present, for all of the baron's eastern relatives will meet his bride on the first stage of a wedding journey that will have as its destination Baden, Germany, where the Von Boecklin family has a large estate.

As the son of Baron Ruprecht von Boecklin and the late Baroness Gertrude von Boecklin [the former Gertrude Berwind of New York], the bridegroom is a nephew of Mrs. Henry H. Harjes of Paris—the Harjes family of international banking fame—and Mrs. Robert E. Strawbridge of Philadelphia.

Neither Baron von Boecklin nor Miss Brand is saying how long they will remain in Europe, but they are returning to New York City eventually to make their home. They plan to sail Saturday on the Bremen.

Robert Woodhead to Wed in West.

A wedding that will take place Saturday in San Diego is of interest to Chicagoans because the bridegroom is the younger son of Mr. and Mrs. Daniel Woodhead of Barrington. At the home of the bride's parents that afternoon, young Robert Chadwick Woodhead will take as his bride Miss Martha Pauline Boyer, daughter of Mr. and Mrs. J. C. Boyer. After a honeymoon in the mountains out west Mr. Woodhead will bring his bride here to make their home.

There has been no formal announcement of the engagement because the wedding date was decided upon suddenly and recently. Mr. Woodhead decided not to finish his college career at Yale but to enter business here with his father, and his fiancée at the same time decided that she would like to continue with her study of music here this winter. She has great talent for the violin, and won a scholarship from her school in San Diego to the Yale music school. Before attending Yale Mr. Woodhead had a year at Wesleyan.

Mr. Woodhead's parents are not going west for the occasion. His older brother, Daniel Jr., is working in Boston, so an old friend of the bridegroom, Louis Howe of Los Angeles, is serving him as best man.

On their return here, Mr. Woodhead and his bride will be with his parents in Barrington while they hunt an apartment in Evanston.

At 6:15 this evening, if the weather is pleasant, a group of equestrians who ride at the Onwentsia will canter out of the grounds toward the Pink

[Continued on page 15, column 3.]

Martha Lee Returns Home

[TRIBUNE Photo.]

Miss Martha Lee, daughter of Mr. and Mrs. T. George Lee of the Ambassador hotel, was snapped at the side of the Glenview pool, enjoying the cool summer breezes, and enjoying them comfortably, too, if we may judge by the size and depth of the chair. Miss Lee returned recently from a round of visits in the east and will remain in Chicago now until fall.

Front Views and Profiles

By June Provines

SHREVE C. BADGER left the Chicago and North Western station the other day in time to observe an elderly woman stop a picket who was walking up and down carrying the sign "Chicago Motor Coach Company Unfair to Organized Labor."

Picket—Request—Customs—Scotch.

"I want to get on the bus that goes to Michigan avenue," she said anxiously.

"Right this way, ma'am," said the picket, leading her to the right bus and stowing her safely aboard.

* *

AN out-of-town visitor went to the movies and stood in line a long time. Even after she got inside she was unable to get a seat, and finally, too worn out to stand any longer, she went over to a corner and sat down on the floor for a few moments of relaxation until there was a better place to sit. An usher approached her.

"Is there anything I can do for you, madam?" he asked solicitously.

"Yes, I'm bored to death. Couldn't you play a game of pinochle with me?" she asked.

* *

SHORT short story, as appearing in the page 1 news of a California newspaper:

Pedro Febrero quaffed his beer in a parlor at 1725 East Firestone boulevard and crashed the glass to the floor.

"Just an old Spanish custom," he said. "Gimme another."

Again the glass crashed.

"Here's your bill," said E. Stroller, the proprietor. "Please pay. It's an old Spanish custom also."

"I refuse to pay. That's an old European custom," said Mr. Febrero.

Mr. Stroller tossed Mr. Febrero out the front door.

"Just an old American custom," he said, dusting his hands.

In a few moments a brick came through the plate glass of the door, and another through the window, the second brick connecting with the dome of one Bruce Weizle, another customer.

"Just an old Irish custom," murmured Mr. Febrero.

Shortly after the police arrived. Just an old California custom.

* *

FLORENCE RICE tells about the little Scotch girl who attended the British day festivities at Merrie England, at A Century of Progress. The boomerang man who demonstrates his wares went up to her and asked if she wouldn't like to throw one of the boomerangs. The child squirmed uneasily and said she believed not.

"I'm afraid I might have to pay for it," she added, still looking uncomfortable.

'The Pirates of Penzance' Pleases Fans

BY CHARLES COLLINS.

"THE PIRATES OF PENZANCE."

The comic opera by W. S. Gilbert and Sir Arthur Sullivan; revived in the Studebaker theater Aug. 20, 1934. Musical director, J. Albert Hurley.

THE CAST.

Pirate Chief	Herbert Waterous
Samuel	John Eaton
Frederic	Roy Cropper
Maj. Gen. Stanley	Frank Moulon
Sergeant of Police	William Danforth
Mabel	Vivian Hart
Isabel	Frances Moore
Kate	Dean Dickens
Edith	Frances Baviello
Ruth	Vera Ross

The Gilbert and Sullivan company at the Studebaker theater, which has adopted the policy of a weekly change of bill, put "The Pirates of Penzance" into performance last night as the second offering of its engagement. Therefore the veteran Savoyards, as the addicts to these classics of merriment call themselves, attended in force, and many young recruits also turned out to taste the rare vintage of Victorian frivolity and to find themselves happily surprised by its bouquet of urbane humor.

The company, with Vivian Hart as lyric ingénue in place of Hizi Koyke of "The Mikado" cast, is happily suited to the various rôles; the immortal songs are handled with fine musicianship and amusing deportment; and the traditions of seriocomic pirates and the learned major general's tribe of twittering girls are followed with gay devotion. This is a sound and able performance in the best Gilbert and Sullivan style.

Miss Hart, a new girl to the playgoers of this region, is an experienced light opera singer, with a fluttering, birdlike personality which is precisely what the rôle of Mabel, heroine of the Gilbertian fantasy, requires. She has vocal charm and a delicacy of tone, and she warbles her way winsomely through the passages of Italian opera burlesque with which Sullivan's score abounds.

Roy Cropper, the tenor of the troupe, remembered by many as the first of the "Student Princes," is at the top of his form as Richard, the slave of duty who became the subject of that "most ingenious paradox" narrated in one of the piece's most famous lyrics. He sings of his detestation of the piratical career to which he was accidentally apprenticed [by the "pilot-pirate" pun] with emotional fervor, and his sacrifices to the British sense of duty are made with neat satirical effect.

William Danforth, whose record in Gilbert and Sullivan rôles requires the services of an actuary, deals with the crusty sergeant of police in a mellow manner. Although not as loud and bizarre as De Wolf Hopper, who is the Chicago tradition for this rôle, he probes as deeply into its British humor, and I found that the verses about the coster who loved to lie a-basking in the sun after jumping on his mother contained the same old chuckle for me.

Frank Moulon, the mighty atom of comic opera since 1900, is at his best in the rôle of Maj. Gen. Stanley. I believe that he communicates more of the polysyllabic words in the great patter song than any of his predecessors. He even manages to make the wild eyed triple rhyming of "strategy" with "sat a gee" [meaning horse] intelligible—which is no mean feat in Gilbertian diction.

Herbert Waterous as a sonorous and adipose pirate king, and Vera Ross as a rollicking middle aged Ruth, the sentimental charwoman, are other prominent personalities in the cast. The chorus is excellent; and the orchestra, well conducted by J. Albert Hurley, knows its score to the last twiddle of the strings.

Next Monday night the versatile company will turn its attention to "H. M. S. Pinafore."

Beauty Expert Urges License for Operators

Also Asks High Standards in Education.

BY ELEANOR NANGLE.

(Picture on back page.)

Florence Wall, former science teacher and now a famous consultant cosmetic chemist, was the principal speaker at yesterday's convention of the National Association of Boards of Beauty Culture at the Morrison hotel. In two addresses, one to the visiting examiners from 35 states, the other to the teachers and school owners, she stressed the importance of educational work in professional beauty culture.

It was while she was writing the textbook which is now used in many large beauty culture schools that Miss Wall became a champion of the scientific and professional approach to the business of making people beautiful. She describes beauty culture as a new science, one which draws from many of the related sciences and which she firmly believes is worthy of serious and intelligent study. She encouraged the beauty culturists to continue their fight for professional recognition and licensing and urged them to make the educational requirements of students as high as possible.

Eugene Schwartz, superintendent of the department of registration and education in Illinois, suggested a national board of examiners and the possibility of optional national examinations which would enable the operator who passed them to practice in any state governed by the board.

Since there is no course on cosmetic chemistry available at any school in the middle west, the beauty culturists hope to create one independently, and it was on that subject that Francis W. Howes of Chicago spoke during the teacher's seminar.

At the other beauty convention, that of the American Cosmeticians' association at the Hotel Sherman, Dr. G. A. Ward of Chicago urged the operators and shop owners to discourage their patrons from too ardent devotion to sun tan. Too much exposure inevitably makes skin weatherbeaten and dry, he said, and it is infinitely better for the woman who fancies the bronze tint to get it out of jars and bottles, with cosmetics taking over the tanning duties of the sun's rays.

A feature of the day was the beginning of the outline of procedure in transforming a drab woman into a beauty. She is to be guided to her heart's desire by six specialists, who were to oversee the grooming of her hair, hands, eyes, and skin.

The trade show held in connection with the convention is a bewildering assortment of innovations in beauty appliances ranging from all types of permanent waving machinery to what appear to be seas of nail polish.

A new steamer, to be used in hot oil treatments, is shaped somewhat like a football helmet with openings at the sides to permit the operator to massage the scalp while the treatment is being given.

A showing of braids received attention, and the choiffure arbiters present predicted that they would be a good coiffure fashion this winter. Eye makeup and grooming play a more prominent part in the trade exhibit than they ever have in the past.

A finger waving contest will be held tonight.

* *

Dutch Working Girl Marvels at Dress of American Sisters

New York, Aug. 20.—(AP)—Why American shop girls should save money to take a trip to Europe puzzles Sophie Voist, who is here from Holland to study them.

"It looks very strange," she said today, "to see working girls dressed like ladies, to go with them to restaurants and see them sit at tables and be waited on like ladies.

"It is not so in my country. Any one seeing us going to work knows that we are working girls.

"We carry our lunch and we take our coffee standing because it is cheaper that way. We do not have the same feeling of equality, of being as good as wealthy people, as working girls here seem to have. And I'm sure we don't have nearly so much fun."

Miss Voist, head designer of lingerie and children's clothes for the largest shop in Amsterdam, was the Dutch delegate to the Bryn Mawr college summer school for workers in industry.

* *

Ketti Gallian Will Take U. S. Wardrobe to Paris

Hollywood, Cal., Aug. 20.—(AP)—When Ketti Gallian goes home to Paris her wardrobe will be wholly Hollywood made. Ketti thinks Hollywood styles are more up to date than any she can get at home.

THROUGH THE LOOKING GLASS

Luminous skin loveliness such as Heather Angel's is born of health . . . and the right beauty aids. A box of five, described below, is an ideal feminine accoutrement.

Just about at the head of the list of this week's beauty bargains is a box of exquisite preparations that will keep you beautiful for a long time to come. These things have long been favorites of ours, and you've liked them too, when we've told you about them. The box we speak of would be a good investment at any time, but since it's rather specially decked out this week, and since you may be contemplating a vacation and need a compact kit, we urge you to look at it today.

In it is a generous jar of luscious pink cleansing cream, the kind that's ideal for summer use because it is light and coolly scented. Then, to guard your skin from the dryness that will ruin the suavity of any makeup, is an equally generous jar of a tissue cream, rich and helpful to the parched type of skin. The use of something like this, by the way, is particularly advisable in the summer because sun and wind get in much more of their dirty work than you'd innocently believe. And if crinkly eyelids and fine lines around the soul windows are beginning to depress you, you'll rejoice at finding a small bottle of heavy muscle oil with which to court satiny firmness there.

But that isn't all. There is that elegant aid to summer face grooming, a delightful "orange blossom" skin tonic to be used after cleansing. Nothing in the world contributes so much to the clean, sparkling feeling. There is powder too, a lovely feathery sort that is a joy to use, and plenty practical to boot because it defeats nose gleam.

This is one of the prettiest kits imaginable, in peach and gold. It sounds luxurious and expensive, but while it may be the former, it isn't the latter. You look at it and see.

ELEANOR NANGLE.

New Hats Are Different and That's Enough

BY RHEA SEEGER.

The new hats are lots of fun, if you don't take either hats or life too seriously! What if they are huge floppy things that threaten to enfold your brow and a greater portion of your eyelines in utter darkness? What if they do skitter dizzily just on the tiptop of your coiffure? Thank goodness, they're all different and, what could any one want, but just that?

Some of these velvet affairs trimmed with wings and birds are tremendously effective and flattering on the right head. They give you height and a certain crispness and smartness that an ordinary chapeau hasn't been able to achieve for seasons. Then the tricornes—what a gift they have for romance, especially if a seductive bit of filmy veiling descends well down over the tip of your nose. You can find plenty of small saucy numbers and the larger ones that will remind you of Venetian fête scenes.

They've stolen the swanky outlines of a bullfighter's hat folded fine felt adroitly, added a pompom, and the result, one of the handsomest toppers of the season. You'll find small, alluring hats with gently upturned saucerlike brims that will show the proper shower of curls of the newest coiffure, and bigger and wider brims for street clothes with a dashing manner that complements tweed and rough woolen costumes perfectly.

High, clear colors of rusty red, the new mahogany shades, grand models of forest green in sleek, shining velvet come in deftly draped outsizes of berets, trimmed with bows of matching grosgrain ribbon, with tiny tufts of matching feathers, or with quills.

And if you are tired of wearing your hats on one side, try the others. These 1934 models are definitly designed to flatter and frame the head and facelines. Dip them and pull them till you're completely content with a new position.

Tells Children How to Write Party Letters

BY SALLY JOY BROWN.

The Roosevelt is filled with youngsters these days, all watching "Treasure Island" and having a grand time! The film holds every one spellbound, and little Jackie Cooper's adventures as Jim Hawkins are certainly thrilling. He and John Silver, the wicked one-legged pirate, whom he chooses for his "matey," have the wildest experiences you can ever imagine.

If you like pirates, and ships, and mutinies, and all the other fascinating things Robert Louis Stevenson wrote about in his book, you'd better get to work and tell me so. Because, you see, I'm going to take 100 boys and girls to the Roosevelt theater to view this exciting film.

If you can convince me by your letter that you're anxious to be included as one of my guests—maybe I'll invite you, because I want to take the children who'll enjoy the party the most.

Here are the directions for writing your letters: Each boy or girl must write his or her own letter, give his or her own reasons for wanting to come to the movie with me, and include name, address and age.

Vacation time is nearly over, you know, and you'd better take advantage of this opportunity. Unless you're able to find some one to take you down to the loop to see this film, you probably won't be able to see it at your neighborhood house for a long time.

So get started on those letters boys and girls—Thursday is the deadline—and mail them to Sally Joy Brown, THE TRIBUNE, Chicago.

Cellini Story Is Told with Skill and Tact

Picture Is Smart, Funny, and Well Acted.

"AFFAIRS OF CELLINI."

Produced by 20th Century.
Directed by Gregory La Cava.
Presented at the United Artists theater.

THE CAST.

Duchess of Florence	Constance Bennett
Benvenuto Cellini	Fredric March
Alessandro, Duke of Florence	Frank Morgan
Angela	Fay Wray
Ascanio	Vince Barnett
Beatrice	Jessie Ralph
Ottaviano	Louis Calhern
Polverino	Jay Eaton
Emissary	Paul Harvey
Captain of Guards	John Rutherford

By Mae Tinée.

Good Morning!

That human extravaganza which was the life of Benvenuto Cellini, famous Florentine metal worker, Don Juan, adventurer, and raconteur of the 16th century, receives sketchy though skilful treatment in the movie costume comedy drama adapted from Edwin Justin Mayer's play, "The Firebrand."

The art of which Cellini was master supreme is touched on but lightly, though stressed enough to carry the idea to the uninformed. The picture more intimately concerns itself with the personal affairs of its colorful central figure whom Fredric March presents as a sort of combination Casanova, François Villon, Thief of Bagdad, and the Old Harry himself. It is a sparkling delineation tinctured with charm and Puckish humor.

In those bad, mad days when debauchery held sway and love of beauty in all forms was worshiped and was practically the only religion Cellini flourished under the patronage of dukes and princes.

The movie sets forth a period in his career when his skill was at the command of the Duke and Duchess de Medici at Florence and where he played a dangerous game.

For the dumbdora model Benvenuto loves is desired by the duke, while the artist himself has caught the fancy of the sinister, fathomless, and beautiful duchess.

Cellini leaps gracefully and with adeptness born of long practice from one frying pan to another, unperturbed by sizzling danger. The dumbdora inadvertently saves his handsome neck when at last circumstance has become so exceedingly fell that there seems no slightest hope. The picture ends with the dashing rogue radiantly triumphant, the ominous duchess purring peacefully and those halfwits, the duke and she who calls his lordship "Bumpy," free to do what they will. Knowing the pair, you feel that their relations could not possibly be other than ridiculous and harmless.

The picture is smart and funny. It is wittily dialogued and was directed with delicacy and shrewdness.

Acting, down to the most minor portrayal, is the last word in what it should be. Frank Morgan as the henpecked duke who rarely manages to finish a sentence and never by any chance controls a situation is more fun than Frank Buck's monkeys. Fay Wray is cleverly unclever as the model. Constance Bennett's depiction of the duchess is slick! Can THAT lady put all the law and the prophets into one look!

See you tomorrow.

* *

Sigma Chi Alumni Will Be Guests of George Ade

Members of the Sigma Chi fraternity will be guests of George Ade Wednesday in an outing at his estate, Hazelden farm, near Brook, Ind., Smith W. Brookhart Jr., chairman of the Chicago alumni chapter, announced yesterday. Golf, horseshoes, playground ball, luncheon and dinner are included on the program.

GRACE Cruises
HAVANA - COLOMBIA - PANAMA
EL SALVADOR-GUATEMALA-MEXICO
CALIFORNIA
Make your reservations now on the
AUG. 31—"SANTA LUCIA"
SEPT. 14—"SANTA PAULA"
Famous new "Santa" liners—all outside rooms with private baths—largest outdoor tiled swimming pool on any American ship—dining room on breeze-swept top deck—pre-release talkies. Dorothy Gray Beauty Salon.
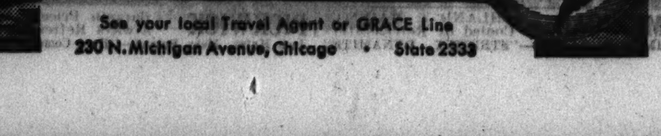
See your local Travel Agent or GRACE Line
230 N. Michigan Avenue, Chicago • State 2333

Neumode
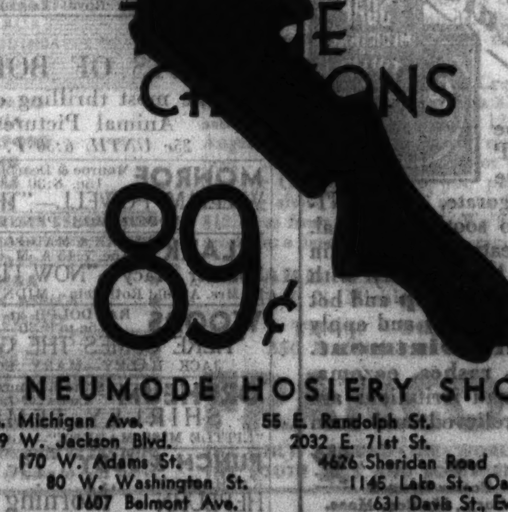
89¢
10 NEUMODE HOSIERY SHOPS
16 S. Michigan Ave.
19 W. Jackson Blvd.
170 W. Adams St.
80 W. Washington St.
1607 Belmont Ave.
55 E. Randolph St.
2032 E. 71st St.
4626 Sheridan Road
1145 Lake St., Oak Park
631 Davis St., Evanston

Again
Hudson Seal*
LEADS THE
FASHION
PARADE

• This will be a Hudson Seal Season! Rich, smart, practical fur! Ask to see Hudson Seal dyed by A. Hollander and Son. Be sure to look for the full name on label, tag or pelt. The brilliant deep color of every skin dyed by this famous house is guaranteed for permanence. The stamp of A. Hollander and Son is your guide and protection.
A. HOLLANDER & SON
HUDSON SEAL
Guaranteed for color permanence
PRODUCT of THE WORLD'S LARGEST FUR DRESSERS AND DYERS
*Dyed Muskrat
• A. Hollander and Son, Inc., are not manufacturers of fur coats. They are dyers of the skins. Coats made of Hudson Seal dyed by A. Hollander and Son vary in price according to quality of peltry, trimming, lining and workmanship.

Her Husband's Fiancee

BY ELIZABETH YORK MILLER

SYNOPSIS.

Cecily Marshall returns after a year's absence to the home in Bellchester, England, where she had lived with her husband, David Marshall, the city's leading merchant prince. Cecily had been a shopgirl at Marshall's. Beautiful Audrey Lowe, who had wanted David herself, bribed an innkeeper to swear that Cecily had shared the same room with Audrey's cousin, Reggie Davies, a night they were marooned due to motor trouble. David won a divorce from Cecily and the custody of their small child, Rose Ann. The child grieves for her mother. Fearing for her health, Nanna, her nurse, secretly wires Cecily. When David, who is about to marry Audrey, discovers Cecily's presence he orders her and Nanna from the house. Rose Ann develops brain fever and David is forced to send for Cecily. Rose Ann recovers. Cecily takes rooms in Bellchester, with Nanna, and determines to prove her innocence. She sees Rose Ann daily. Audrey is blackmailed by Mrs. Partridge, the wife of the deceased innkeeper. To get her to leave Bellchester, Audrey gives her a valuable brooch, which was a present from David. Audrey tells David she lost the brooch. He insists on advertising for it. Audrey hears from Mrs. Partridge that the jewels of the brooch are being disposed of separately. As her father's wedding draws near Rose Ann manifests her hatred of Audrey. Cecily calls on Mr. Dodds, the station master, who was her father's old friend.

INSTALMENT XXXII.

A SURPRISE RETURN.

Cecily had an uneasy feeling that she ought to be getting back to Standish crescent. It was nearly supper time and Mrs. Leach would be worrying about her. However, she thought she would wait just a little longer. Mr. Dodds had been so pleased to see her. So she picked up his paper and tried to interest herself in the news, most of which seemed to be contained in the advertisements in which Marshalls, Ltd., took the lead. There was now just one full shopping day for those who had left their present buying until the last moment.

The London train steamed in and apparently disgorged a larger quota of passengers than usual. People coming to spend the holiday with relatives, no doubt. Bit by bit the turmoil outside subsided, the bumping of luggage ceased, taxis and cars drove away and Mr. Dodds came back into the office.

He wore an excited air as though the occasion had unduly elated him.

"Well, I'm blowed!" he said to Cecily. "Talk of the devil, they say, and he shows a hoof. That woman we were speaking of a while ago, she's come back. She got off that train."

Cecily jumped to her feet.

"Do you mean Mrs. Partridge?"

"None else."

"O, Mr. Dodds, I must find her. Has she left the station?"

"Yes, she's gone, Cecily."

"But why didn't you come and tell me at once?"

"Couldn't leave the platform, my dear. Easy now—steady on. It's all right, Cecily. I kept my eye on her. She got into Will Taggart's taxi and he'll be back here for the next local. I tell you what you do—you go to your home now—Mrs. Leach's—and I'll find out where Will took her and the minute I'm off duty I'll come straight along and tell you."

"Very well," Cecily said.

Perhaps it would be wiser for her to give herself time to catch her breath. She was pale and trembling and almost sick with the shock this unexpected incident had given her.

What could she do with Mrs. Partridge if she got hold of her?

But she would try. She would try everything she possibly could to wring an admission of perjury from that woman.

Back in Standish crescent, and here was another shock.

Nanna, very grim and sitting bolt upright in a chair on one side of the harth, and Rose Ann curled up in another, sound asleep.

"Why, what——"

Nanna raised a cautioning finger.

"S-sh, dearie. You'll waken her. Come into the hall."

"Did Mr. David send you here tonight? I thought it was to be tomorrow morning."

"Yes, dearie, so it was to be. But we've run away. I've been on pins and needles expecting Mr. David to turn up at any moment."

And then Cecily had to listen to the horrid story of Rose Ann, the scissors, and Miss Lowe's fur coat.

"Mr. David promised her a whipping. I've never seen him so angry. So I put on her coat and brought her along here as fast as I could."

There was a note of despair in Audrey's voice that she could not control.

Cecily's face, though ashy pale, was exalted in expression, and a little smile hovered at the corner of her lips.

"Is that all?"

"Isn't it enough?" said Nanna. "I told her I'd leave her for you to punish. If there's any whipping to be done, then you're the one to do it. I won't have a man laying his hands on the lamb, although I don't say as she don't deserve it."

Cecily drew in a deep breath.

"I'm not going to punish her," she said.

Nanna looked scandalized.

"It's we who should be punished—her father and I," Cecily added.

"But, dearie——"

"If you don't understand, Nanna, I'm not going to try to explain to you."

"I guess I see what you mean."

Cecily went back into the parlor and knelt down beside Rose Ann.

"Darling!"

"O, mummy, where have you been? I waited and waited. I've been such a naughty girl, mummy."

"I know, dear."

Cecily hugged her close.

"I couldn't help it, mummy."

"I expect you couldn't, my precious."

"Daddy said he was going to whip me, but Nanna said she wouldn't let him."

"Nobody's going to whip you, darling. It's bedtime, now. Nanna will give you your bread and milk and put you to sleep in my bed. Would you like that?"

"O, I would. Will you come to bed, too, mummy?"

"I can't just now, but when you wake up again I'll be there."

"If I wake up will you sing, 'Sleep Little Baby,' like you did that other time after you were gone so long?"

"Indeed I will. And we'll always be together after this—always. You're not going back to Maple Grange any more."

"I don't want to go back . . . if she's there. She mightn't like me very much because I cut up her coat. But why couldn't she stay away and only you and me be with daddy?"

"That's enough, darling. We'll talk it over in the morning. Now go with Nanna, and try not to give any more trouble tonight. If you really love me. . . ."

"I love you best," said Rose Ann.

While this was going on Audrey Lowe stood at the telephone in her mother's flat engaged in a conversation not of her own seeking, and devoutly thankful that her mother was dining out with the Hollisters, and so not in a position to overhear her side of the argument.

"I tell you it's impossible. You gave me your solemn word of honor that you would not bother me again. I can't and won't see you. In no circumstances are you to come here. You told me you would keep away from Bellchester, and I trusted you."

There was a note of despair in Audrey's voice which she could not control.

The voice at the other end was cheerful and consoling.

"I had to come back, miss, else there'd be more ado than you're making. I gave as an excuse to my cousin that I wanted to spring a surprise visit on her for Christmas. The trouble's with Mr. Meakin."

"Who is he?" Audrey asked sharply.

"The gent who bought the—you know what. Best to be a little careful on the phone. You never know who might be listening. I've pust stepped around to the postoffice. That's where I am now. If you can come along to my cousin's place I'll get Mr. Meakin."

"What do you want him for? I don't want to see him."

"Well, miss, it's this way—Mr. Meakin's got the wind up proper because of them ads what was put in the Echo."

[Copyright: 1934: By Elizabeth York Miller.]

[Continued tomorrow.]

GASOLINE ALLEY—FIRST LAP

WINNIE WINKLE, THE BREADWINNER: Finesse

Summer Is of Splendid Aid to Complexion

BY ANTOINETTE DONNELLY.

While we often feel the warm weather is very trying on the complexion, we must not overlook the many opportunities for improving our complexions during the summer months. We all eat more fresh fruits and vegetables during this time. We drink much more water. We spend much more time outdoors. We seem to get about and exercise more than we do in the cooler months.

It is advisable for girls who suffer with blackheads and other complexion disturbances to do all of the things attributed to summer opportunities. Especially, eat plentifully of fruits and vegetables. The first step in complexion clearing is to clean up internal disorders, chiefly disturbances of digestion and elimination. We would ask them to drink water freely. Do it as a complexion cure.

Then, we would ask them to exercise. Play tennis and golf, swim, ride horseback, if possible. Get out and do something active so that the blood will flow freely through the veins and use its pressure to clear out of the pores the material that is clogging them.

If the skin is oily, as it usually is where blackheads are found, let the sun shine on you more than a little bit. The sun's rays offer the best of germicides. Don't overdo, but take sun baths for your complexion and see the improvement.

Wash the face, not once, but several times a day. In warm weather the oil glands are more active. Consequently there will be small danger of robbing the face of its natural oil with repeated face washings with soap and warm water. Use a complexion brush and scrub the face well if it is pitted with the annoying little disfigurements. Rinse with warm water, and follow with an ice rub. The muscles around the tiny glands contract like magic under the stimulating influence of cold water or ice.

For removing an oily film you will find alcohol or witch hazel most effective. Apply it frequently during the day. Besides removing the film of oil, the astringent acts to contract the pore openings. Eau de cologne, so popular with the ladies this year, will be found a most satisfactory and pleasing astringent.

Attractive Quilt Utilizes Scraps of Varied Colors

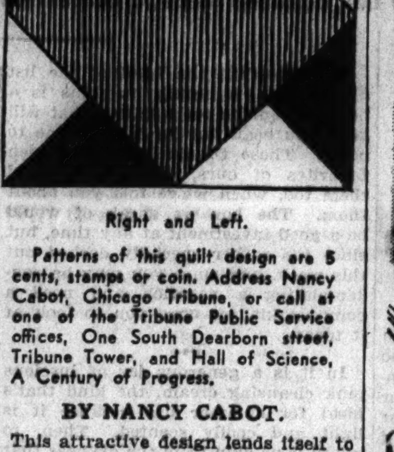

Right and Left.

Patterns of this quilt design are 5 cents, stamps or coin. Address Nancy Cabot, Chicago Tribune, or call at one of the Tribune Public Service offices, One South Dearborn street, Tribune Tower, and Hall of Science, A Century of Progress.

BY NANCY CABOT.

This attractive design lends itself to the use of scraps. The large square in each block may be of a different color, and the corner diamonds are highly effective made up of white and a contrasting or harmonizing shade. Utilitarians also may combine solid colors and prints to excellent advantage.

It's ready—Nancy Cabot's new booklet, presenting 96 illustrations of favorite quilt designs, together with one pattern of a popular quilt, "The Framed Rose." Price, 5 cents; by mail, 7 cents. Address Nancy Cabot, Chicago Tribune, or call at one of the Tribune Public Service offices.

PARIS VISITORS

[Chicago Tribune Press Service.]

PARIS, Aug. 20.—Registrants today at the Paris office of THE TRIBUNE were: Samuel C. Ziklin, Rolf Moe, Mr. and Mrs. I. D. Richhimer, Isbelle and Zelda Sicklick, all of New York; Mrs. Agnes V. Resi, Anna J. Cleary, Dr. Maurice S. Altus, Myer Gensburg, all of Chicago; George Dickson of Evanston, Mr. and Mrs. J. B. Crane of Boston, J. E. Elliott of Los Angeles.

Use Cuticura when your skin requires scientific care

Cuticura SOAP MEDICINAL AND TOILET

The SOAP to cleanse and invigorate, the OINTMENT to soothe and heal. In the treatment of all skin troubles bathe freely with Cuticura Soap and hot water, dry gently and apply Cuticura Ointment. Pimples, rashes, eczema, itchings and irritations are quickly relieved and soon healed.

Proprietors: Potter Drug & Chemical Corp., Malden, Mass.

MOTION PICTURES DOWNTOWN

Open 9:30 a.m. . . . Come Early! FIRST STAGE SHOW 11:30 a.m.
STATE LAKE State at Lake — 20¢ to 3 + 25¢ to 6:30 + 35¢ to close
"SIAMESE TWINS"—IN PERSON HILTON SISTERS With Their Own Band—Company of 15
LITTLE JACKIE HELLER
Mells, Kirk & Howard—Others
Diana Wynyard—Clive Brook "LET'S TRY AGAIN"

Always COOL RKO PALACE OPEN 10:45—Randolph near La Salle
25c To 2:00 — 35c To 6:30 — 50c Plus Tax To Close
Stage—JANE FROMAN PATRICIA BOWMAN Other Acts
—Screen Love-Fun—
LESLIE HOWARD in "The LADY IS WILLING"

World PLAYHOUSE 410 S. MICH. Cont. Noon to Midnite—35c, Noon 6:30 P. M.
3d Week—Musical Screen Gem "BLUE DANUBE"
JOSEPH SCHILDKRAUT Alfred Rode's Royal Tzigane Band

CASTLE STATE & MADISON "BEASTS OF BORNEO" The most thrilling of all Animal Pictures 25c UNTIL 6:30 P. M.

MONROE Monroe & Dearborn. 70° Cool 15c, 8:30 A. M. to 6:30 WILLIAM POWELL—"THE KEY" ADDED—JOE PENNER

CLARK CLARK & MADISON—70° Cool 15c, 7:45 A. M. to 6:30 P. M. Spencer Tracy—"NOW I'LL TELL" By Mrs. Arnold Rothstein MIDNIGHT SHOW

WOODS RANDOLPH at DEARBORN 15c to 6:30—Always Cool "HERE COMES THE GROOM" JACK HALEY—MARY BOLAND

ORPHEUM State & Monroe, Op. 8:45 Always 70° Delightfully Cool SHIRLEY TEMPLE "LITTLE MISS MARKER"—Adolphe Menjou

PUNCH & JUDY 15c Van Buren to 6:30—Mich. KATHARINE HEPBURN "Morning Glory"

MOTION PICTURES DOWNTOWN

Tomorrow! 8:45 a.m.—CHICAGO WILL ENJOY A NEW THEATER EXPERIENCE!

Tomorrow Balaban & Katz take a step forward with a new idea the New APOLLO
● A theater devoted exclusively to New and Important Pictures of Quality and Character
● Enjoy the Drawing Room intimacy of the theater . . .
● Visit the Gallery of the Stars
● Smoke—If you wish
● Relax in the refreshing comfort created by our Modern Cooling System
ATTEND THE OPENING

and for this eventful occasion . . Paramount Pictures present the World Premiere of this lavish spectacle drama

Marlene Dietrich "SCARLET EMPRESS"
THE FIRST IMPORTANT PICTURE FOR THIS NEW AND IMPORTANT THEATER
SAM JAFFE • LOUISE DRESSER • JOHN LODGE and 10,000 OTHERS
25c 35c 50c TAX New APOLLO RANDOLPH AT CLARK

WEST

BALABAN & KATZ COOL THEATERS
MARBRO MADISON CRAWFORD
Barg. Mat. 1:00-6:30. Late Feat. 10:30 On the Stage! Entire Week! Billy Rolls and Dorothy Little Miss Muffat—Britt Wood Freddie Craig, Jr.—Others —Screen— 'HERE COMES THE NAVY' James Cagney—Pat O'Brien

SENATE Madison & Kedzie
STATE 5814 W. Madison
Central Pk. 3535 W. Roosevelt
MANOR North & Central
At All 4 Theaters! SHIRLEY TEMPLE Adolphe Menjou Dorothy Dell Charles Bickford 'LITTLE MISS MARKER'
Extra! State-Manor! Silly Symphony in color, "WISE LITTLE HEN"

WILSON 2418 W. Madison—Op. 12 Noon EDNA BEST WILLIAM POWELL—"THE KEY" EXTRA! DILLINGER PUBLIC ENEMY NO. 1

BYRD MADISON & CICERO—Opens 1:30 Mrs. Arnold Rothstein's Story SPENCER TRACY—"NOW I'LL TELL"

Broadway-Strand 1641 W. Roosevelt Franchot Tone JOAN CRAWFORD—"SADIE McKEE"

CRAWFORD Madison-Crawford, Op. 1:00 Cooled by Refrigeration JOAN CRAWFORD—"SADIE McKEE"

WEST END Cicero & Washington Blvd. Cooled by Refrigeration JOAN CRAWFORD—"SADIE McKEE"

AMERICAN ASHLAND & MADISON Cooled by Refrigeration JIMMY DURANTE—"STRICTLY DYNAMITE"

MAYWOOD

LIDO 5TH AVE. & WASHINGTON BLVD.—MATINEE DAILY COOLED BY REFRIGERATION SHIRLEY TEMPLE ADOLPHE MENJOU—DOROTHY DELL "Little Miss Marker"

FOREST PARK

FOREST MADISON at DES PLAINES COMFORTABLY COOL WILLIAM POWELL EDNA BEST "THE KEY" FREE PARKING SPACE

WILMETTE

WILMETTE Wallace Berry, "VIVA VILLA"

OAK PARK

LAMAR Marion at Lake St. 'L' Damon Runyon Story, Shirley Temple—"LITTLE MISS MARKER"

SOUTHERN S. Oak Park at Harlem MYRNA LOY WILLIAM POWELL—"THE THIN MAN"

LA GRANGE

LA GRANGE Bargain Matinee to 6:30 Margaret Sullavan, Doug. Montgomery, "Little Man What Now"

PARK RIDGE

PICKWICK Bargain Price 6 to 6:30 Always Refreshingly Cool Jack Haley, Mary Boland—"Here Comes the Groom"

MOTION PICTURES NORTH

BALABAN & KATZ COOL THEATERS
UPTOWN Bargain Matinee Price 1:30-6:30 JAMES CAGNEY, PAT O'BRIEN "HERE COMES THE NAVY" Extra! 'POPEYE THE SAILOR' Cartoon

FREE PARKING GRANADA SHERIDAN DEVON Bargain Mat. Price 1:30-6:30. Hearing Aids Robert Young, Walter Connolly, Big Cast "WHOM THE GODS DESTROY" Also ART JARRETT Songs & BETTY BOOP

OPEN 12 NOON RIVIERA BROADWAY LAWRENCE A. MENJOU Elissa LANDI "The Great Flirtation" Shirley Temple Comedy & Betty Boop Hit Tomorrow! Davies-Cooper in 'OPERATOR 13'

NORTOWN Western near Devon Mat. Price 1:30-6:30 SHIRLEY TEMPLE "Little Miss Marker" Extra—"WISE LITTLE HEN" Color Cartoon

NORSHORE Howard-Clark
CENTURY Clark-Diversey
Mat. Price 1:30-6:30 SHIRLEY TEMPLE 'Little Miss Marker' & Silly Symphony

PANTHEON Sheridan-Wil. O. 1:30 Margaret SULLAVAN Doug. Montgomery, 'Little Man, What Now?' Added! NEW SILLY SYMPHONY Cartoon

BELMONT Lincoln-Ashland. Op. 1:30 Added—BETTY BOOP Joan CRAWFORD—"SADIE McKEE"

COVENT 2653 N. Clark. Open 1:30 JIMMY DURANTE LUPE VELEZ in "STRICTLY DYNAMITE"

LAKESIDE 4728 Sheridan. Open 12 Joan CRAWFORD "Sadie McKee" Also "Betty Boop's Rise to Fame" Cartoon

VOGUE B'dway & Grace
BUCKINGHAM 3319 N. Clark
SPENCER TRACY "NOW I'LL TELL" By Mrs. Arnold Rothstein

KEYSTONE 3912 Sheridan. Op. 1:30 JAMES CAGNEY JOAN BLONDELL, "HE WAS HER MAN"

DEVON 6225 B'dway
DAVIS 4614 Lincoln
BIOGRAPH 2433 Lincoln
JIMMY DURANTE LUPE VELEZ "STRICTLY DYNAMITE"

SHERIDAN Sheridan & Irving Park Damon Runyon Story SHIRLEY TEMPLE—"Little Miss Marker"

"400" 6746 Sheridan. Opens 1:30 COOLED BY REFRIGERATION George Arliss, "HOUSE OF ROTHSCHILD"

North CENTER Lincoln and Irving Cooled by Refrigeration WILLIAM POWELL, "THE KEY" Marie Dressler, "Dangerous Females"

ARGMORE Argyle and Kenmore ROSEMARY AMES WARNER BAXTER, "Such Women Are Dangerous"

HOWARD Howard St. "L" Free Parking—Open 1:30 COOLED BY REFRIGERATION HELD OVER Joan Crawford—Franchot Tone "SADIE McKEE" Tomorrow: William Powell—"THE KEY"

ADELPHI 7074 N. CLARK Rog. Pk. 1039. Cont. 2 P. M. Comfortably Cooled with Washed Air! JUDITH ALLEN—TOM BROWN SIR GUY STANDING—JOHN HALLIDAY "WITCHING HOUR" Cartoon—News—Musical Comedy and Magic Carpet—"Journey in Flanders" Tomorrow: Warren William—"UPPERWORLD"

LINCOLN Lincoln Ave. nr. Belmont COOLING SYSTEM Kitchenware Free to Men and Women ZASU PITTS—PHILLIPS HOLMES "PRIVATE SCANDAL"

RIDGE DEVON at CLARK Mat. Daily. Doors Open 1:30 COMFORTABLY COOL WM. POWELL MYRNA LOY "THE THIN MAN"

PLAZA 308 W. NORTH AVE. MATINEE DAILY Victor Jory—"MURDER IN TRINIDAD"

BRYN MAWR 1125 BRYN MAWR Mat. Daily—J. Cagney Joan Blondell—"HE WAS HER MAN"

WINDSOR 1225 N. Clark. Open 1:30 p. m. COOLED by Refrigeration Shirley Temple, Adolphe Menjou 'Little Miss Marker'

GOLD COAST 15c Any Day Any Time Clark & North SPENCER TRACY—"BOTTOMS UP"

LAKE SHORE 3175 BROADWAY Refreshingly Cool JOHN HALLIDAY—"WITCHING HOUR"

DE LUXE 1141 WILSON AVE. "THE KEY" WM. POWELL

BUGG MATINEE 15c. EVE. 20c Chinaware Free to Ladies WILLIAM POWELL—"THE THIN MAN"

CINEMA Edna May Oliver "MURDER ON THE BLACKBOARD"

EVANSTON

VALENCIA NRA—1560 Sherman Ave. Matinee Price 1:30 to 6:30 COOLED BY REFRIGERATION HURRY—LAST TIMES TODAY! WILLIAM POWELL MYRNA LOY "THE THIN MAN"

VARSITY Open 1:30 1710 Sherman Always Cool Robert Young—Walter Connolly—Big Cast "WHOM THE GODS DESTROY" Extra! Clark & McCullough Comedy

NO MAN'S LAND

Teatro del Lago MATINEE DAILY Cooled by Refrigeration GENE RAYMOND—FRANCHOT TONE Joan Crawford—"SADIE McKEE"

MOTION PICTURES DOWNTOWN

Extra! TONIGHT 9:30 to 10 CHICAGO THEATER-WGN RADIO SHOW! Broadcast DIRECT from stage!

BALABAN & KATZ Refreshingly COOL THEATERS

CHICAGO STATE NEAR RANDOLPH Doors Open 10:30 A. M. MORTON DOWNEY IN PERSON ON STAGE Spectacular revue with KARAVIEFF COOKIE BOWERS ED FORD & WHITEY EVANS GIRLS CHERNIAVSKY —On the screen— EDWARD G. ROBINSON "MAN WITH Two FACES" MARY ASTOR RICARDO CORTEZ

UNITED ARTISTS DEARBORN AT RANDOLPH Open 8:45. Price change 1 and 6. More boisterous than "Henry 8th!" FREDRIC MARCH CONSTANCE BENNETT "the Affairs of Cellini" 20th Century picture with FRANK MORGAN FAY WRAY

ORIENTAL RANDOLPH NEAR STATE Open 10:15 A. M. 25¢ What a show! What crowds! In Person GEORGE JESSEL New Songs—New Stars Harry and Frank Seamon—Eugene Gumm Sisters—Virginia Lee Tommy Rafferty & Co. Screen—MARION DAVIES GARY COOPER, "Operator 13"

ROOSEVELT STATE NEAR WASHINGTON Open 8:45. Price change 1 and 6. Adventure Ahoy! WALLACE BEERY JACKIE COOPER in "Treasure Island" MGM Smash with LIONEL BARRYMORE & Others

New GARRICK RANDOLPH NEAR CLARK Open 8:45 A. M. BING CROSBY Miriam Hopkins in "SHE LOVES ME NOT"

SOUTH

BALABAN & KATZ COOL THEATERS
SOUTHTOWN 63rd ST EAST OF HALSTED Mat. 1:30 to 6:30—Free Parking. SHIRLEY TEMPLE "BABY, TAKE A BOW" Claire Trevor—James Dunn

TIVOLI 63rd ST AND COTTAGE Bargain Matinee 1:30 to 6:30 WILL ROGERS "HANDY ANDY" EXTRA—Thelma Todd Comedy

TOWER 63rd & Blackstone. Op. 1:30 Silly Symphony Cartoon SHIRLEY TEMPLE "LITTLE MISS MARKER"

MARYLAND 63rd at Maryland. Op. 1:30 SCREEN SOUVENIRS BERT WHEELER ROBT. WOOLSEY in "COCKEYED CAVALIERS" Tomorrow Only—Special Request Showing "ALL QUIET ON THE WESTERN FRONT"

PICCADILLY 70° ALWAYS COOL 51st & Blackstone 15c 1:30-6:30. 25c After Spencer Tracy—Alice Faye "NOW I'LL TELL"

KIMBARK 6240 Kimbark—It's Cool Mat. Daily—15c 1:30-6:30 5 Star Picture—Phillips Holmes, Mary Brian Zasu Pitts, Ned Sparks, Lew Cody "PRIVATE SCANDAL"

JACKSON PK. Comfortably Cooled Walt Catlett Comedy Jack Haley Mary Boland "Here Comes the Groom"

COLONY 59TH & KEDZIE Refrigeration Cooled Stuart Erwin, Ann Southern—"Party's Over"

FROLIC 55th-Ellis. Mat. Pr. to 6:30 Jimmy "Schnozzle" Durante "STRICTLY DYNAMITE," with Lupe Velez

HIGHWAY 63d-Western. Open at 6:00 Neil Hamilton Mary Boland, J. Haley—"Here Comes the Groom"

RAMOVA 35TH & HALSTED ALICE FAYE SPENCER TRACY—"NOW I'LL TELL"

HIGHLAND 79th-Ashland. Mat. Daily COOLED by Refrigeration! Shirley Temple—"LITTLE MISS MARKER"

JEFFERY 71st & Jeffery. Mat. Daily CHARLES CHASE COMEDY Shirley Temple—"LITTLE MISS MARKER"

GROVE 76th & Cottage. Mat. Daily COOLED by Refrigeration! Shirley Temple—"LITTLE MISS MARKER"

W. ENGLEWOOD 63D-ASHLAND ADOLPHE MENJOU Shirley Temple—"LITTLE MISS MARKER"

HARPER 5234 HARPER 15c ALL DAY CONSTANCE BENNETT—"MOULIN ROUGE"

DREXEL 858 E. 63d St. Modernly Cooled Bargain Matinee 15c to 6:30 Gaynor and Farrell—"CHANGE OF HEART"

MARQUETTE 63d-Kedzie. Mat. Daily Washed Air—Adults Only Joan Crawford, Gene Raymond—"SADIE McKEE"

HAMILTON 71ST and PAXTON JAMES CAGNEY in "HE WAS HER MAN"—Joan Blondell

LEXINGTON 1162 E. 63d. Mat. Pr. to 6:30 "Schnozzle" Durante "STRICTLY DYNAMITE," with Lupe Velez

MICHIGAN GARFIELD & MICHIGAN MYRNA LOY WILLIAM POWELL—"THE THIN MAN"

SHORE 75th-Kingston. 70° Cool COOLED by Refrigeration! "HERE COMES THE GROOM"—Jack Haley

OAKLAND 3947 Drexel. Mat. Pr. to 6:30 Jack Haley, Patricia Ellis "HERE COMES THE GROOM"—MARY BOLAND

COSMO 79th-Halsted. Matinee Daily Jimmy "Schnozzle" Durante "STRICTLY DYNAMITE," with Lupe Velez

COMMERCIAL 9150 Commercial. Op. 11:30 Cooled by Refrigeration Robert Armstrong, Minna Gombell—"HELL CAT"

STRATFORD 63d-Halsted. Mat. Daily MARGARET SULLAVAN "Little Man, What Now?"—Douglas Montgomery

HYDE PARK 5320 LAKE PARK AV. SHIRLEY TEMPLE "Red Headed Alibi" and "The Oil Raider"

HIGHLAND PARK

ALCYON "SADIE McKEE" JOAN CRAWFORD — FRANCHOT TONE

SOUTH

WARNER BROS. COOL THEATERS
CAPITOL 79th-Halsted PARK FREE ON PREMISES Ben Bernie and All the Lads "SHOOT THE WORKS" Jack Oakie, Dorothy Dell

AVALON 79th-Stony PARK FREE ON PREMISES Last Day! Ben Bernie "SHOOT THE WORKS" Tomorrow for 3 Days: "MIDNIGHT ALIBI"

NORTHWEST

BALABAN & KATZ COOL THEATERS
HARDING MILWAUKEE AT CAMPBELL ALB 1169 On Stage Mat. Price, 1:30 to 6:30—Last Day: BIG STAGE SHOW MARION DAVIES, GARY COOPER "OPERATOR 13"

GATEWAY 5216 Lawrence Ave.
BELPARK 3231 N. Cicero Ave.
TERMINAL 3315 Lawrence Ave.
Belpark open 1 P. M. Gate'y-Terminal 1:30 SHIRLEY TEMPLE "LITTLE MISS MARKER" Extra—Color Cartoon

CONGRESS 2135 Milwaukee Ave. FREE Auto PARKING WHEELER & WOOLSEY 'Cockeyed Cavaliers'

CRYSTAL North near California
BILTMORE Division near Damen
Mat. Price 1:30-6:30 Joan CRAWFORD Franchot Tone "SADIE McKEE"

ALAMO 3639 W. Chicago Ave. Mat. Daily TECHNICOLOR COMEDY JOAN CRAWFORD "SADIE McKEE" COOLED BY REFRIGERATION

REVUE 3956 ELSTON AVE. Doors Open 6 P. M. 15c 6 to 6:30 20c After Clark Gable Myrna Loy "Manhattan Melodrama"

MONT CLARE Grand Ave at Harlem Adolphe Menjou Shirley Temple—"LITTLE MISS MARKER" COOLED BY REFRIGERATION

PORTAGE 4650 MILWAUKEE AVE. Cool & Comfortable. Mat. Daily Joan Crawford Gene Raymond Franchot Tone "SADIE McKEE"

NEW DRAKE 3548 MONTROSE AVE. Mat. Daily. Cool & Comfortable Joan Crawford Gene Raymond Franchot Tone "SADIE McKEE"

ADMIRAL 3940 LAWRENCE AVE. Mat. Daily. Cool & Comfortable WILLIAM POWELL MYRNA LOY "THIN MAN"

CROWN Ashland & Division—Opens 10:00 Cooled by Refrigeration JIMMY DURANTE—"STRICTLY DYNAMITE"

IRVING Crawford & Irving—Opens 1:30 EDNA BEST WILLIAM POWELL—"THE KEY"

EMBASSY FULLERTON & CRAWFORD Cooled by Refrigeration JOAN CRAWFORD—"SADIE McKEE"

TIFFIN 4051 W. NORTH AVE. ADOLPHE MENJOU Shirley Temple—"LITTLE MISS MARKER"

LOGAN MILWAUKEE at SPAULDING EDNA MAY OLIVER James Gleason—"Murder on the Blackboard"

BERWYN

BERWYN 6404 W. 22nd. Mat. to 6:30 "Coolness That Refreshes!" SHIRLEY TEMPLE "LITTLE MISS MARKER" with Adolphe Menjou, Dorothy Dell, Chas. Bickford Ext.: Silly Symphony, "WISE LITTLE HEN"

AUSTIN

IRIS 5743 Chicago Ave.—Selected Shorts FRANCHOT TONE JOAN CRAWFORD—"SADIE McKEE"

PARK 5960 W. LAKE ST. COOLED BY REFRIGERATION Earl Carroll's "Murder at the Vanities"

SYMPHONY 4937 W. CHICAGO AVE. JANET GAYNOR in "CHANGE OF HEART"—Charles Farrell

Juvenile Star's Sister, 3, Wins Movie Tryout

Holt Youngsters Trained Early for Acting.

BY ROSALIND SHAFFER.

Hollywood, Cal., Aug. 20.—[Special.] —With one screen celebrity already in the Holt family, through the sudden bursting into stardom of David Holt, 7 years old, a second prodigy may be uncovered, it was learned today when Paramount studio announced that David's sister Betty, 3½, would be given a screen test.

"Better than Shirley Temple," said Hollywood after seeing David in "You Belong to Me" with Lee Tracy and Helen Mack. Every reviewer of the picture raved over the youngster's performance. Paramount suddenly awoke to find itself the possessor of a brand new star. Now little Betty is to get a test because of her brother's sensational success.

David literally and actually was born to be a motion picture actor. Even before he made his bow into this world his mother, Mrs. Martha Holt, planned to make a screen star of her unborn baby. She always had wanted to go on the stage herself, but circumstances prevented.

Making a star out of David was as hard for the Holt family as it was sudden for Paramount. When he was just 2½, Mrs. Holt had managed to accumulate enough money to put David into a training school. In six months he was making stage appearances in his native city of Jacksonville, Fla., and in Miami, Daytona and Palm Beach.

Later David had a tryout with Columbia Broadcasting system in New York. He got an offer, but Mrs. Holt turned it down. If he was good enough for radio, she reasoned, he would be good enough for Hollywood.

A first trip was made to Hollywood in a homemade auto trailer and on $193. The family spent a weary eight months trying vainly to interest casting directors in giving the boy a chance. Sorrowfully, she trekked back to Jacksonville, but Mrs. Holt did not give up. She brought David back to Hollywood. This time she was more fortunate. A neighbor, Howard Hickman, arranged to have David work now and then as an extra.

Then Paramount started "You Belong to Me." David was among the youngsters who tried out for the part, but Dickie Moore got it. On the eve of shooting, Dickie developed a mastoid infection. Director Al Werker ordered all previous candidates brought back. He tried them all and selected David.

It wasn't long until he was the talk of the studio.

Little Betty, like her brother, was reared to be an actress. Unlike David, she will have every opportunity of making good.

Dorothy Tree doesn't tell her real name. She says it's because her family forbade her to use it when she started on a very much disapproved of dramatic career.

One of the chorus girls in "College Rhythm" at Paramount is Margot Sage, society girl of Atlanta, Ga., and grandniece of the late Russell Sage, picturesque millionaire of the '90s.

Susan Ann Gilbert, daughter of Virginia Bruce and Jack Gilbert, celebrated her first birthday with her mother on the set for Radio's picture, "The Dangerous Corner."

Conrad Nagel is forgetting his marital troubles in a rush of work; working days in the picture with Miss Bruce, he is rehersing nights for his stage opening in "Good-bye Again" at Henry Duffy's El Capitan theater in Hollywood.

Marriage

Mr. and Mrs. Neil J. O'Hanley are announcing the marriage of their daughter, Mary Dolores, to Roy H. Coleman on Saturday, Aug. 18. Mrs. Coleman is a graduate of the University of Chicago and is a member of the Sigma club. Mr. and Mrs. Coleman left on their wedding trip to Estes Park, Colo., immediately following the reception which was held at the Calumet Country club.

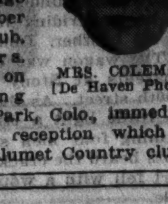

MRS. COLEMAN. [De Haven Photo.]

Children Need Early Training in Ownership

BY GLADYS HUNTINGTON BEVANS

I'm wondering how they'll grow up. If they have no sense of ownership or if the boys or girls get into real trouble at school or in business later on for stealing or some other dishonesty, I'm wondering if their mother will be surprised or shocked and blame them harshly.

There is a lovely garden near where they live. The little girl, who is about eight, and the little boys go to this garden and dig up violets and other flowers and plant them in their own garden, root and all. Their own garden is very small, so the mother must know about it.

One day the little girl went in some one else's ground. She picked a few sprigs of something, walked home with them, then went back and picked a whole handful. "I'm going to make a drink," she said. She had a big bunch of mint from a neighbor's mint bed. Sleds and other toys are taken from other children's garages and not returned. The mother obviously permits these things to go on. I wonder what she's going to do about it later on.

In a way which makes it possible for me to write about it, I have first-hand knowledge of the above actual circumstances.

Seeing these children doing these things unhindered made me realize how, almost unconsciously, the average father and mother train their children in the law of thine and mine, how they build up gradually a respect for the property of others, just as they build up a respect for the rights of others and the feelings of others.

The lessons begin when the very small one is visiting and when departing wants to take with him some tricky little possession of his hostess, but can't be allowed to. He gets an early lesson when he wants to walk off with a little playmate's favorite toy.

Later, quite innocent attempts to appropriate in a chubby fist an uncle's watch charm, or to pick the biggest rose in a neighbor's garden meet with explanations. "No, son, that's Uncle Dick's and he has to wear it so he won't lose his watch."

In a comparatively short time the idea of ownership is instilled in a child, so firmly that he is not tempted to take even the most attractive object of some one else's without permission.

[Copyright: 1934: By The Chicago Tribune.]

* *

Music Group Program.

The Chicago district of the Federated Music Clubs of Illinois will present a program at 8 o'clock this evening at the Illinois Host House at A Century of Progress. The program has been arranged by Mrs. George Oberne.

CONQUERING CONTRACT

By P. HAL SIMS

MAKE SLAM DEVELOPMENTS.

Let us next assume that your partner holds exactly the same responding hand as that given yesterday, namely:

Sp. K Q x — Di. A x x x
Hts. A x x — Cl. J x x

but that your own hand, on which you open the bidding with one no trump, though containing exactly the same high cards as the short suited no trumper discussed yesterday, contained them in this distribution:

Sp. A J — Di. K x
Hts. K J x — Cl. A K x x x x

With Suit Length, the Slam May Be Bid Immediately.

The bidding having been one no trump by you, three no trumps, you can almost name the three primary tricks in your partner's hand; but now you know that the slam is a certainty, the only possible loser being in clubs. So bid six clubs. This says to your partner: "Your bid announced three primary tricks, and my hand tells me nearly what they are. I have great concealed strength in my hand—strength which might not have materialized with different bidding from you, but which, on your response of three no trumps, makes it evident to me that six clubs is a safe contract."

With the hand given above, partner would pass in a rubber game. In match point play, he would bid six no trumps, relying on a squeeze to get rid of any adverse protective card which you could have ruffed out if the hand had been played with clubs as trumps. But if he held Q x x in clubs, he should in either case bid seven clubs, as you have told him that six clubs will be made though you do not know where the queen lies, and are evidently allowing for a loser in clubs, but only in clubs.

Over a Deferred Slam Try.

If the bidding had been one no trump by you, two no trumps, three no trumps, and now a belated mild slam try from your partner in the form of four no trumps, you would of course sign off by passing if you held the 4-3-3-3 hand we gave you yesterday. With the hand given you above, I would bid five clubs. This he would read for an acceptance on the strength of two aces, a long suit, and some slight reserve values in primary form beyond the 3½ tricks which is the minimum for an opening no trump bid. Not having made the slam try immediately, his hand would not contain three primary tricks, but he nevertheless should bid six clubs for you if he held a club trick—the queen—which you were evidently expecting to lose, or J x x x, and if his hand, as a whole were only a trifle short of the three primary tricks which would have justified an immediate three no trump slam try. For instance,

Sp. K 10 x — Hts. A 10 x
Di. A x x or A x x x — Cl. J x x x or Q x x

Assuming Again That Responder Jumps to Three No Trumps.

If your concealed suit was of only five cards, as with

Sp. A J x — Di. K 10
Hts. K J x — Cl. A K Q x x

the hand would contain in this suit an additional queen to make the five card suit strong enough to conceal, and I would personally rule out the possibility of a club loser and, over a three no trump response, bid six no trumps, fearing that if I bid five or six clubs my partner could not realize the importance of his J x x or x x x x in clubs, and so could not conceivably go on. Whereas, if I bid six no trumps over three, he could bid seven if he had a trick in reserve of what he needed to make his first jump response. For instance, with

Sp. K Q x — Di. A Q x
Hts. A Q x — Cl. J x x x

he has a clear primary trick in reserve, and also the two aces which I am evidently expecting him to supply, so that he could and should take my six no trump response to seven. With the huge premiums now awarded to grand slams, we must bid them when we can reasonably do so.

[Copyright: By Public Ledger.]

* *

OCEAN STEAMSHIP MOVEMENTS.

Arrived.	At.	From.
Amer. Trader	London	New York
Frederik VII	Oslo	New York
Pennland	Antwerp	New York
Virginia	New York	San Francisco
Amer. Banker	New York	London
Pulaski	Copenhagen	New York
Georgic	Liverpool	New York
Emp. of Canada	Hongkong	Vancouver
Pres. Jefferson	Yokohama	Seattle
Sailed.	**From.**	**For.**
Monterey	Melbourne	Los Angeles
President Grant	Hongkong	Seattle
Laconia	Galway	New York
Am. Importer	Cobh	New York
Gen V. Steuben	Galway	New York

[ADVERTISMENT]

Relieves His Own Mother's Torturing Neuritis Pain

So quickly does Nurito ease the torturing pain of sciatica, rheumatism, neuralgia, lumbago and neuritis that the head of the syndicate which purchased this eminent Specialist's prescription treated his own mother with it. Although 73 years old, she found great comfort through it. Other sufferers the country over report the same quick and joyous relief from pain after a few doses of Nurito. Best of all—it has eased their suffering without the use of narcotics or opiates. If you're tired of using ineffective remedies, make this simple test. Go to your druggist and ask for Nurito. If the very first three doses do not relieve the most intense pain, your money will be refunded without question. Don't wait a single unnecessary minute—go to your druggist right now.

Dunham Horse Show Will Aid Fire Fighters

Wayne Department Needs New Equipment.

[Continued from page 13, column 1.]

Poodle for dinner and a ride back by moonlight. This is the first ride of the summer for them.

Among those who will be on hand are Mr. and Mrs. S. Prentice Porter, the Stuart J. Templetons, Mrs. Howard Linn, the Sterling Mortons, the Clay Judsons, and perhaps Mrs. Donald P. Welles and Mrs. Edward K. Welles. The William B. McIlvaines, who were to have ridden tonight, are up in Charlevoix, while Mrs. Stephen Y. Hord, another of the should-be-presents, is in Culver.

Royal Japanese Arrive Today.

Important among the many visitors who will come to Chicago this week are Prince Tsunenori Kaya and his wife, Princess Toshiko Kaya, members of the Japanese imperial family, who arrive at 6:30 this evening with their royal suite of eight. After an official welcome from A. Kenji Nakauchi, the acting Japanese consul here, at the station, they will go to the Drake hotel, where they will spend the evening quietly.

The dinner Mr. Nakauchi was to have given for the royal guests this evening at his Sheridan road home has been changed instead to a luncheon on Thursday. Although there are several of our most noted hosts and hostesses who would like to entertain for the distinguished couple, the prince and princess have limited their dinner acceptances to the formal party the Japan-America society is giving tomorrow night at the Army-Navy club and an informal dinner by the Chicago Japanese colony the next night at the Drake hotel. Howard Gillette is to preside on the former occasion and William McGovern will give a short address of welcome in the absence of Col. George T. Langhorne.

Japanese Lawyer Will Visit Chicago.

On Friday or Saturday another distinguished Japanese visitor is arriving to be the house guest of Mr. and Mrs. Edward Warren Everett in Hinsdale. He is Dr. Rokuichiro Masujima, one of the great lawyers of Japan and a friend of the Everett family the last several years.

Dr. Masujima was in Chicago a couple of years ago when he received an honorary membership in the Illinois State Bar association. Shortly after his arrival here the end of the week, Mr. Everett will take him to Milwaukee for the meetings of the American Bar association.

Dr. Masujima is on his way back to Japan after a trip through France and England where in years gone by he studied law in the Inns of Court.

Dr. Masujima is on his way back to Japan after a trip through France and England, where in years gone by he studied law in the Inns of Court.

Red Cross Officers Will Greet Visitor.

Mrs. Joseph M. Cudahy and other officers of the Chicago chapter of the Red Cross are planning to meet M. and Mme. Louis de Gielgud of Paris, who are arriving in Chicago today on their way to Tokio, where they will attend the 15th international Red Cross conference. M. Gielgud is under secretary general of the League of Red Cross Societies. Traveling with him and Mme. Gielgud is his cousin, Mlle. Rosa de Gielgud, who is a delegate from the South African division of the British Red Cross.

Mrs. Eames MacVeagh is on her way to Magnolia, Mass., where she will be a house guest of Mrs. Stanley McCormick at her estate, Rockledge, for two weeks. She expects Mr. MacVeagh to join her later. On their way back to Chicago the MacVeaghs will stop at their summer home in Dublin, N. H., for a short stay.

Fully recovered from a slight illness, Mrs. Arthur Meeker has returned from Santa Barbara and is busy entertaining her two grandchildren who came to Chicago with her. They are Nevill Cramer and Joan Gray.

In another fortnight Mr. and Mrs. Ira Nelson Morris, who have returned from Europe to their apartment at the Lake Shore Drive hotel, will leave for their summer home at Manchester, Mass.

Junior Louis Swifts Visit Her Parents.

The most exciting visitors in Lake Forest over the week-end were Mr. and Mrs. Louis F. Swift Jr., who arrived from Texas to spend a few hours with the former Libby Chase's parents, Mr. and Mrs. Samuel T. Chase. Mr. Swift and his bride of a few months left last evening for Desbarats to visit Mrs. Martin Howard until the end of the week, when they will return to Lake Forest.

Neckline Disguises Weight

3202

WOMAN'S DRESS.

An unusually flattering soft neckline distinguishes today's charming model. The skirt seaming is interesting, too, and tends to give slimness to the figure. An inverted plait at the center front of the skirt makes for graceful walking. Two surfaces of satin crêpe in a becoming color would make a beautiful dress and so, also, would one of the new, lovely rayon novelties, wool-like in appearance.

The pattern, No. 3202, comes in sizes 36, 38, 40, 42, 44, 46, and 48 inches bust measure.

Order Blank for Clotilde Patterns.

CLOTILDE PATTERNS.

CHICAGO TRIBUNE, P. O. BOX 537, Grand Central Station, New York City.

Inclosed find $............ Please send me the Clotilde patterns listed below:

Pattern No. 3202. Size.................... Price..........

Write plainly, giving sizes and number of patterns desired. Inclose 10 cents in stamps or coin (coin preferred) wrap it carefully) for each pattern.

Name..

No. and street..

City..

State..

WEDDINGS

Mr. and Mrs. Arthur Olaf Andersen, 5001 Dorchester avenue, are announcing the marriage of their daughter, Mary, to Horace Clark, painter, son of Mr. and Mrs. George Arthur Clark of Peoria, Ill. The wedding took place in St. Joseph, Mich., last Saturday. Miss Andersen, herself a sculptress, is the niece of John Storrs, famous sculptor.

Mr. and Mrs. E. Everett von Grebenstein of Englewood, N. J., announce the marriage of their daughter, Celia, to George Oulton Seward Jr., son of Mrs. Helen C. Seward of East Orange, N. J., which took place on Aug. 17. Mr. Seward formerly lived in Chicago.

* *

WASHINGTON SOCIETY

Washington, D. C., Aug. 20.—[Special.]—Secretary of Agriculture and Mrs. Wallace have with them in their apartment at Wardman Park hotel, the latter's mother, Mrs. Browne, who came from her home near Johnstown, Pa.

Mrs. William Howard Taft, who is at her summer home on Murray Bay, attended the dinner this evening given by the solicitor general for Canada and Mme. Maurice Dupre for the British government's representatives to the celebration of the fourth centenary of Jaques Cartier's landing in Gaspe.

Michigan Church Scene of First Wedding Since 1891

Benton Harbor, Mich., Aug. 20.—[Special.]—The first wedding since 1891 in the historic Congregational church at Covert, Mich., a village north of here, took place this afternoon a 4 o'clock. The bride was Miss Edna Elizabeth Gurr, daughter of Mr. and Mrs. W. V. Gurr. The bridegroom is athletic coach and history and economics teacher at Covert. He is a Western State Teachers college [Kalamazoo] graduate. The bride is a University of Illinois graduate. The Rev. Rudolph Roth, of Coldwater, Mich., a former Covert pastor, officiated.

* *

Woman's Club Lecture.

Meyer Fink, general counsel for the Public Ownership league and a member of the faculties of the Chicago Law school and Loyola university, will speak at 11 o'clock this morning at the Illinois Host House at A Century of Progress. The lecture is another in the series, "Society Tomorrow," sponsored by the Chicago Woman's club.

* *

ENGAGEMENT

Mr. and Mrs. Edward James Brady announce the engagement of their daughter, Virginia, to Lieut. George Roudebush Culley, son of Mrs. W. G. Alsworth of Madison, Miss. The wedding will take place in the fall.

"I WON MY BET ABOUT STOCKING RUNS—

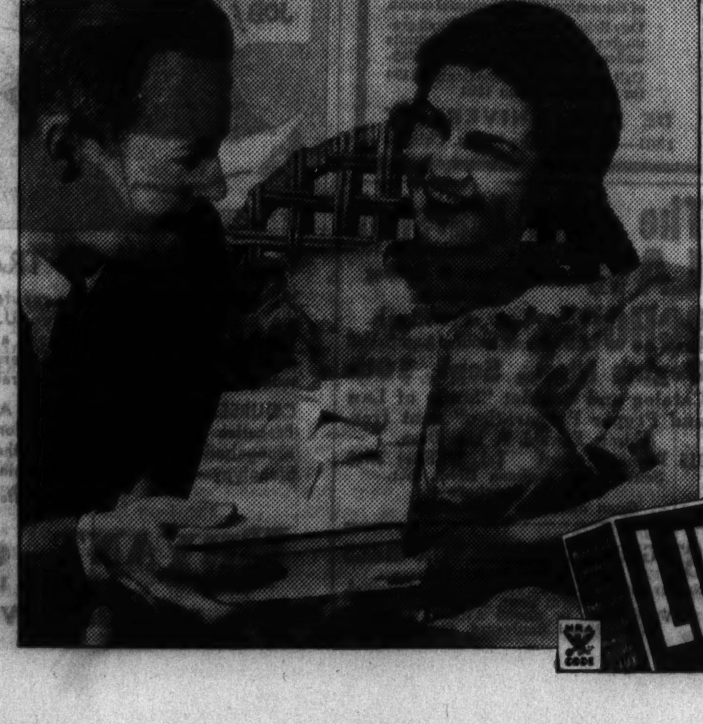

Lucky for me I learned how to cut down on runs," says college girl

"Bob heard me fussing about stocking runs and just for fun bet me I couldn't go two weeks without one. It looked like a sure thing to him, but that very day somebody tipped me off to Lux. Thanks to Lux, I won my bet. Bob came across with a five-pound box of candy. Better still is the money I now save on stockings."

Wash stockings after *every* wearing with Lux. Gentle Lux saves the *elasticity* of the threads so they *give* instead of breaking so easily at points of strain. Avoid ordinary soaps with harmful alkali—cake-soap rubbing—they weaken elasticity. Lux has no harmful alkali. Safe in water, safe in Lux!

LUX FOR STOCKINGS

Potato Soup Adopts Grated Cheese for Nip

Apple and Tomato Conserve Joins the Ranks.

"Parties for Growning-Ups," a booklet of children's parties with menus, is on sale at the Tribune Public Service offices, 1 South Dearborn street, Tribune Tower, and Hall of Science, A Century of Progress, for 3 cents. By mail, 5 cents, stamps or coin. Address mail requests to Mary Meade, Chicago Tribune.

BY MARY MEADE.

An epicurean touch, tangy and appetite luring, is cheese afloat upon a sea of creamy potato soup. And if you would save a few pennies and still attain the same smooth deliciousness, make it with unsweetened evaporated milk as a change from the bottled variety. Specifically, here lies the secret.

Potato Soup with a Cheesy Nip.

4 large potatoes
Few sprigs of watercress
3 slices of onion
6 cups water
1 tall can unsweetened evaporated milk
Sprinkling of cayenne pepper
2 teaspoons salt
Dashes of celery salt and black pepper
Grated Swiss cheese

Cook the potatoes, watercress, and onion together, boiling until tender, in the 6 cups of water to which the salt has been added. Drain. This should give you 3 cups of liquid. Remove the watercress and onion slices. Mash the potatoes or rice them. This should net you 3½ cups. Now combine the potato water, the milk, and the seasonings, bringing just to the boiling point. Add the mashed potatoes and blend thoroughly. Serve very hot with a generous topping of grated cheese.

So, while we're rounding up a miscellany of good things to eat, what would you say about the probability of *pomme* and the *pomme d'amour* flattering each other's flavors? In other words, how would you like a swell big helping of

Apple and Tomato Conserve.

2 cups raw sour apples, peeled and diced
2 cups ripe tomatoes, peeled and cut up
1 lemon, grated rind and juice
2 2-3 cups sugar

Cook the apples and the tomatoes together without adding water. Simmer with frequent stirring until they are tender. Then add the sugar and the juice, and grated rind of the lemon. Continue the cooking until the mixture is clear and thick. Turn it into jelly glasses and cover, when cold, with melted paraffin.

Desserts which are different are disturbingly hard to upturn. So, lest this one disappear in the files and be forgotten, we'll air it here while the summer still calls for chilly endings for its dinners.

Oriental Dessert Roll.

½ pint heavy cream
¼ pound marshmallows
1 cup sliced dates
¼ pound walnuts, chopped
3 ripe bananas, diced
9 Graham crackers, rolled fine

Whip the cream until just stiff, then fold in the marshmallows which have been cut fine with wet scissors. Mix with this the dates, walnuts, and bananas. Shape the mixture into a roll about 3 inches thick. Spread the Graham cracker crums evenly over a waxed paper and roll the paper, crums and all, around the dessert roll. Chill for 3 to 4 hours in the refrigerator, then unwrap and cut in one inch slices. Serve each slice with a topping of whipped cream and a maraschino cherry.

[Copyright: 1934: By The Chicago Tribune.]

Tomorrow's Menu

BREAKFAST.
Bowl of Fruit
Oatmeal
Raisin Toast — Butter
Coffee — Milk

LUNCH.
Potato-Cheese Soup
Bread Sticks
Blueberry Jelly Roll
Iced Tea — Milk

DINNER.
Veal Salad in Tomato Cups
Creamed Potatoes
Sliced Cucumbers
Rye Bread — Butter
Fruit Compote
Coconut Date Bars
Coffee

The DEBUNKER

By John Harvey Furbay, Ph. D.

Although many poems and songs have been written about "Robin Redbreast," no such color has ever been observed on a robin's breast in North America. The breasts of males are orange or brown, while the females' breasts are often a dull gray. There are red-breasted robins in England and perhaps our early poets were thinking of them.

[Copyright by Public Ledger, Inc.]

Mother Has No Right to Open Girl's Letters

BY DORIS BLAKE.

Another mother asks: "How old should a daughter be before her mother stops opening her mail?" Apparently her daughter, at 15, is agitating for more independence and less supervision.

My personal feelings are that a mother makes a mistake if she ever opens a letter for her daughter, or for any member of the household, for that matter. If she wants to be in on things, then it's better to encourage confidences rather than take them forcibly via mail.

If a girl has the proper training, if her mother manages to be as close to her as she should be during the adolescent period, such tactics shouldn't be necessary. The girl will exhibit the mail of her own accord. If she doesn't, then it's because she fears mother will not be in sympathy with the little sallies and minor confidences that are so sacredly guarded by the young.

Of course, if the mother is the sort of person who can sigh deep sighs with her daughter when a letter comes from little Phyllis telling daughter about a handsome new neighbor lad, or about a few notes exchanged in the schoolroom, then daughter won't mind sharing the letter with her mother. But it must never be opened before she gets it! Why, half the thrill of getting a letter comes from tearing it open oneself.

There's nothing a 15 year old girl can say in a letter that she can't say in person, and certainly no mother can aspire to superintending all of her daughter's conversations. Why appear to be distrustful or unsympathetic, then, about the mail situation?

* *

Musical Fraternity.

Sigma Alpha Iota, national honorary musical fraternity, will present artist members of the Chicago chapters at 4:30 this afternoon at the Illinois Host House at A Century of Progress. Mrs. William H. Knapp of Evanston is in charge of the program.

* *

NEW YORK SOCIETY

New York, Aug. 20.—[Special.]—Mr. and Mrs. Gordon Auchincloss of Rhonda, Locust Valley, and Mr. and Mrs. Charles C. Auchincloss of Builtover, Roslyn, have sailed for a month's sojourn in England and France.

Mr. and Mrs. David K. E. Bruce, who were at their Syosset, L. I., estate earlier in the season, are among the members of the Long Island colonists sojourning in Scotland on the moors. They have leased a place in the grouse country and have as their guest there until September her father, Andrew W. Mellon.

Mrs. Chauncey M. Depew will arrive from Europe this week and will go to Briarcliff lodge, Briarcliff, N. Y., for a stay of several weeks.

Mrs. T. Suffern Tailer is expected at the Savoy-Plaza tomorrow from Newport.

FRANCONIA WORLD TRAVELERS ARE *keen people*

KINGSTON
CANAL ZONE
LOS ANGELES
HAWAIIAN ISLANDS
TAHITI
RAROTONGA
SAMOA
FIJI
NEW ZEALAND
AUSTRALIA
NEW GUINEA
KALABAHAI
BALI
SEMARANG
BATAVIA
SINGAPORE
PENANG
MADRAS
CEYLON
SEYCHELLES ISLANDS
MOMBASA
ZANZIBAR
MAJUNGA
SOUTH AFRICA
MONTEVIDEO
BUENOS AIRES
SANTOS
RIO DE JANEIRO
BARBADOS

● *Franconia is the only world cruise to call here.*

THEY'RE alive! They demand zest! They assume, of course, that Cunard White Star hospitality will be perfection itself . . . suave, unobtrusive. They know that the Franconia was especially built to provide them every world cruising comfort. These considerations are important to them, but primarily they're after something else: novelty, piquancy in the places they visit, grist for their agile minds. That is why they choose the Franconia . . . and the South Seas, Southern Hemisphere route!

The 1935 Around-the-World Cruise takes 139 days, visits 34 ports and covers 37,070 miles. It sails from New York January 12th, from Los Angeles January 26th. Early reservations are best . . . and your local agent or Cunard White Star or Cook's will help you plan. Rates, including shore excursions, are as low as $1750; $125 less from Los Angeles. We'll be pleased to send you a descriptive booklet, giving full details.

CUNARD WHITE STAR LIMITED
346 N. Michigan Ave., Chicago

THOS. COOK & SON
350 N. Michigan Ave., Chicago

FRANCONIA
THE ONLY AROUND-THE-WORLD CRUISE TO THE SOUTH SEAS AND SOUTHERN HEMISPHERE

Ann Dvorak Meets Father After Being Separated 16 Years

Hollywood, Cal., Aug. 20.—(AP)—Ann Dvorak, screen actress, got acquainted with her father today.

Miss Dvorak went down to the railway station and had to be introduced to Edward McKim, actor, and the father she had not seen for 16 years.

Miss Dvorak, up to last Christmas, knew she had a father, but didn't know where he was. McKim on the other hand, knew he had a daughter, but did not realize she was the screen actress.

Shortly before last Christmas Miss Dvorak made a nation-wide appeal for her father to communicate with her. Her father read the appeal and at once corresponded with his daughter.

Father and daughter lost track of each other when McKim separated from the mother, Ann Lehr McKim, actress.

McKim was a film director for the Biograph company in the early days of the movie industry.

The Latest Sensation $1

Give THIS GIFT TO Yourself and end your manicuring annoyances.

Dashingly handsome two-tone moulded case. Bottles stand upright, no spilling or leaking. Tray in front for odds and ends. Contains six items, one of which is the new, marvelous La Cross Creme Nail Polish

The cream lubricates the nails, overcoming brittleness. Completely covers nail imperfections. Lustrous beyond compare. Beautiful, alluring colors. Lasts two weeks. Will not crack, peel or fade.

$1.75 VALUE FOR $1.00

Ask for the La Cross Utility Chest

TRIAL OFFER *Natural, Rose, Coral, Cardinal, Garnet. For trial size, enough for a month's manicures, send a 3c stamp to*

La Cross Newark N. J.
CREME NAIL POLISH
the latest sensation
AT YOUR DRUGGISTS TODAY

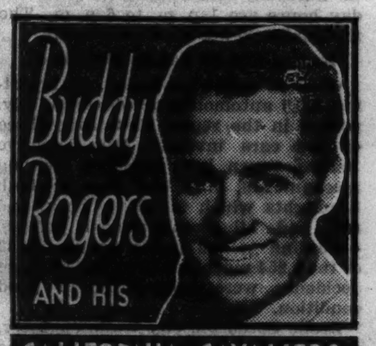

CALIFORNIA CAVALIERS
JACKIE HELLER AND AN ALL-STAR FLOOR SHOW NIGHTLY
Continuous DANCING
LUNCHEON 75¢
TEA DANCES WITH MAURIE SHERMAN AND ORCHESTRA
COLLEGE INN
HOTEL SHERMAN

BEAUTIFUL BOUCHE
VILLA VENICE
Monsieur Bouche Presents His Own Creation "SOIREE HEUREUSE"
Added Attraction ANOTHER BOUCHE DISCOVERY Sensation of Two Continents
3—Shows Nightly—3
9:30—Midnight—2:30
at Milwaukee Ave. & Des Plaines River
No Cover Charge at Any Time
Dinner: $2.00 and $2.50 Weekdays and Sundays
Saturdays, $3.00
Phone Newcastle 3034 or Wheeling 8

STAR and GARTER
MADISON at HALSTED
BURLESQUE
4 SHOWS DAILY 2-3:30-7-9:45
ON THE SCREEN Richard Dix Dorothy Wilson "His Greatest Gamble"

AMUSEMENTS.

Riverview
FREE FUN FESTIVAL
Souvenirs to Everyone Every Nite Entering Our Gates
2c WEEK DAYS— Mon. to Sat. Incl. 6 Big Afternoons
EVERY NITE AND ALL DAY Sun. & Labor D'y 5c
RIDES—SHOWS—REFRESHMENTS

BLACKSTONE TONIGHT 8:30 AIR-COOLED
"FRESH FIELDS"
KEPT LONDON LAUGHING TWO YEARS
MARGARET ANGLIN AND ALEXANDRA CARLISLE
MATS. WED. AND SAT., 55c to $1.65
EVES. (EXC. SUNDAY), 55c to $2.20

WRIGLEY FIELD
CLARK AND ADDISON STREETS
—BASEBALL TODAY—
Cubs vs. Philadelphia
GAME AT 3 P M
Box Seats on Sale at A G Spalding & Bros., 211 S State Street, and Wrigley Field

STUDEBAKER TONIGHT at 8:40 $1.00 Mat. Tomor.
Gilbert & Sullivan Comic Opera
"The Pirates of Penzance"
Great Cast—Ensemble—Orchestra
Prices: Nights, 55, 83, 1.10, 1.65, 2.20 Matinees, 55, 83, 1.10

SHOW BOAT DIXIANA
In River—Diversey Pkwy. Bridge—2800 West
DAILY 8:15 P M POP. MAT. SUN. 2:15
"No Mother to Guide Her"
1000 seats, all reserved—50c, 75c—Tax Incl.
Res'v't'ns Ph. Armitage 8080—Free Parking

TRIBUNE SAFETY LANE INSPECTION SERVICE PRAISED

Requirements for Okay Stickers Moderated.

BY HAL FOUST.

Sidney Williams, director of public safety of the National Safety council, and James S. Baker, trafic engineer for the council, yesterday attended THE TRIBUNE's free automobile inspection service and praised the enterprise as conducive of accident reduction.

"Even those who don't repair the defects exposed in the tests should become safer drivers," said Mr. Williams. "For example, a man who knows his brakes are weak will likely step easier on the accelerator."

Guided by the advice of these experts, THE TRIBUNE mechanics moderated the requirements necessary for an automobile to receive one of the ornamental okay stickers. No car is perfect. Last week, under the rigid rules set up by the manufacturers of the testing machines, 73 per cent of the automobiles that went through the safety lane failed to pass the examination.

Make Requirements Less Exacting.

Hereafter THE TRIBUNE will follow the more tolerant requirements set by the city of Memphis in its compulsory mechanical inspection operated by the police department. In the Memphis operation 37 per cent of the city's automobiles failed to pass on their original test.

For those automobiles that are in fair or good but not excellent condition the owner will receive an okay sticker and at the same time will receive a card noting the minor defects that should be corrected to have the car in its safest operating condition. The card is similar to the one given to the drivers of cars with defects so serious that the machine should not be operated until adjustments or repairs are made.

Would you like to know how your automobile rates on these tests? There is no charge or fee. Merely clip or tear out the accompanying coupon and at your first opportunity drive to the safety lane at 401 East Ontario street. The hours are 1 p. m. to 8 p. m. except on Saturday and Sunday. The Saturday hours are 1 p. m. to 6 p. m. The mechanics do not work on Sunday.

Report Shows Safety Deficiency.

Chicago police yesterday, in reporting 1,515 automobile accidents in July, recited in the report that thirty-three of the cars involved had defective brakes, seven had defective steering mechanicism, five had one or both headlights which failed to work, and five had other mechanical defects. According to the police figures, 1,932 of the 2,254 machines involved in these accidents were apparently in good condition.

Leslie Sorenson, city trafic engineer, surmised that a mechanical defect was a contributory cause in half of our trafic accidents.

DIXMOOR STOP SIGN IS MOVED TO HELP TRAFIC

The stop sign in Western avenue at 147th street, where Mayor Charles Special of Dixmoor made so many arrests that State's Attorney Courtney is investigating, yesterday was moved from its location halting northbound trafic to a location in 147th street halting trafic turning into Western. This is consistent with trafic; it was the inconsistency of the former location that aided Special in his wholesale arrests.

District Engineer Kendrick Harger of the state highway department announced that Illinois route 49 markers are being erected in Western avenue between 147th street and the Governors highway at 175th street. They are being removed from Wood street and 147th street where, according to a survey by THE TRIBUNE roadster, strangers were carried a mile out of their way and over a less desirable route.

Chicago Tribune Free Auto Test

Take advantage of this service to Chicago Tribune readers. Get your car tested Free for safe driving. Drive your car to the Chicago Tribune Safety Lane, at 401-427 East Ontario Street, and get your brakes, lights, wheels, horn, mirror, steering and wiper tested free of charge. Lane open daily except Sunday from 1 P. M. to 8 P. M. Saturdays 1:00 P. M. to 6:00 P. M.

Simply Present This Coupon

This coupon entitles holder to free Auto Test at Chicago Tribune Safety Lane, 401-427 East Ontario Street, between the hours of 1:00 P. M. and 8:00 P. M. daily—Saturday 1:00 P. M. to 6:00 P. M. Closed Sunday.

Name ....

Address ....

OFFICES OPENED FOR DISTRIBUTION OF TEACHERS' PAY

RFC Funds Expected for Checks Monday.

The board of education yesterday opened temporary offices in the City State Bank building, 130 North Wells street, in preparation for the distribution of seven months' back pay, totaling $22,300,000, to 14,000 public school teachers. Money for the pay day, to be loaned by the Reconstruction Finance corporation, is expected to reach Chicago on Aug. 27, and will be released to the teachers immediately.

The temporary quarters, on the second floor of the building, were occupied by the City State bank, now closed, and provide 14 cages which will facilitate the distribution of the 152,000 pay checks, according to Arthur Schweitzer, assistant school business manager, in charge of the disbursement.

Monday Is Expected Pay Day.

All teachers will be instructed to call at the pay offices as soon as the exact date of the pay day is definitly known. Board officials anticipate that this will be next Monday, ten days after the publication of the city council ordinance approving the RFC loan agreement which is to provide the pay funds. Then ten day period is required to make the council action law.

James B. McCahey, president of the board of education, said yesterday that the board expects to pay school civil service workers their back salaries in full when the payment to the teachers is made. The civil service workers are not included under the terms of the RFC loan and money for their pay roll, totaling nearly $4,000,000, will come from a fund of $1,900,000 now held in the school treasury and the sale of 1934 tax anticipation warrants to Chicago banks. The pay will be for the period from Nov. 1 to June 1, and for the month of July. Both teachers and civil service employés were paid in full for June.

Extensive precautions to assure that only teachers will be paid from RFC loan funds were being completed yesterday by the board. Under the terms of the law authorizing the RFC loan to school districts, only teachers can benefit.

Teachers Volunteer to Help.

More than 100 school clerks and teachers on vacation volunteered their services in the preparation of receipts to be signed by teachers and submitted to the RFC. These workers, together with employés of the business and auditor's offices, labored through the week-end to complete the drafting of the receipt forms. The work will be finished late tomorrow, Mr. Schweitzer said.

Richard S. Folsom, school attorney, who has represented the board in the loan transaction, said yesterday that no difficulties to further delay the pay day are expected in the final loan negotiations. Mr. Folsom is directing the compilation of the last of the data on more than $35,000,000 of non-school property to be pledged as security for the loan. It is expected that this material will be submitted to Washington late this week.

SLASHES WRIST WITH RAZOR.

James Cousa, 44 years old, a button maker, attempted to end his life yesterday in his room at 3015 Polk street by slashing his wrist with a razor. At the county hospital physicians said he would recover.

Gets 10 Days for Driving Auto While Intoxicated

Bernard Schewistchel, 21 years old, 2735 Bonfield street, was sentenced to serve ten days in the House of Correction and was fined $100 yesterday by Judge John J. Rooney of the Safety court on a charge of driving a motor car while intoxicated. Witnesses testified that he drove his automobile into the parked machine of James Clabaugh, 650 West 43d street, at 2:30 o'clock Sunday morning in front of 4223 South Halsted street.

PRINTER ACCUSED BY NRA SCOFFS AT SUMMONS TO QUIZ

Refuses to Raise Prices; Gets Code Citation.

T. J. Cullen, owner of the United States Printing company, said last night that he would refuse to be intimidated by the "star chamber session" he has been notified to attend at the Illinois headquarters of the NRA this afternoon. The summons was issued recently after the printer expressed a conviction that certain competitors were trying to force him out of business by using their new powers as members of the legal printing division of the graphic arts code authority.

"I will continue to go along in my business without trouble of any kind," Mr. Cullen said. "The present incident is not bothering me a bit. In fact, the tactics of NRA officials in this situation are merely amusing me.

"I wouldn't feel that way about it if I didn't know that I am in the right, and I do [illegible] the right."

As evidence of [illegible] he is being harassed because he refuses to increase his prices by 40 per cent, Mr. Cullen read the letter he received yesterday from the "zone control board" of the code authority. First, however, he reiterated the fact that he is paying wages 37 per cent above the code minimum and is still making a profit at his present prices.

The letter informed Mr. Cullen that on Aug. 14 he had been tried and found guilty of selling legal printing at 80 cents a page," and that said price is below cost." It stated that the board's findings have been referred to the state NRA compliance division, which had previously displayed its displeasure over the printer's accusations against members of the code authority.

"They speak of my prices as being 'below' cost when they don't know my costs," Cullen said in reference to the letter. "They are trying to make their costs fit my place of business. There are no two men in the world who produce exactly the same amount of work. Consequently, costs are never really the same.

Tells Why Costs Are Low.

"We don't owe a man in the world a penny, and we are able to discount every bill we ever receive, which is certainly one way of saving on costs. I am out of the high rent district and have no salesmen.

"What would I be selling below cost for? I'm in this business to make my living, and I'm doing it. In 1933 I made $6,500. In earlier years the annual profit, at lower prices than I have now, was between $7,000 to $9,000."

Mr. Cullen, whose home and shop are at 2817 North Halsted street, said that eight of the eleven legal printing firms in Chicago had agreed upon a schedule placing the "costs" of printing briefs and abstracts for lawyers at $1.12 a page. He said that he could make a profit charging only 80 cents a page.

WIFE SAYS KOSLOFF BRINGS WOMEN INTO THEIR HOME TO LIVE

Los Angeles, Cal., Aug. 20.—(AP)—Theodore Kosloff, Russian film actor, was charged in a divorce suit today with having brought other women into his home to live.

Kosloff's wife, Alexandra, named two women, Vera Fredova and another only as "Kosloff's Flower." Some time prior to 1916, Mrs. Kosloff charged, her husband became infatuated with Miss Fredova, went on numerous trips with her, and from 1921 to 1928 insisted she live at their home.

The dancing master brought "Kosloff's Flower" into their home last May 31 and insisted that she live there, Mrs. Kosloff alleged.

Mrs. Kosloff asked $500 a month for the support of herself and a 22 year old daughter, pending trial.

BABY, 2½, SHOT BY ROISTERING GUNMAN, DIES

(Picture on back page.)

A stray bullet from the gun of a reveling gunman caused the death yesterday of Robert Pitts Jr., 2½ years old, 1661 East 93d street. The boy died in the South Chicago hospital early yesterday after an emergency operation to remove the bullet from his brain was unsuccessful.

Robert was wounded at dusk Sunday while he was riding in a toy wagon with his brother, Donald, 3½ years old. The wagon was being pulled by his parents at Stony Island avenue and 90th street. As the family waited for a trafic light a large gray sedan containing four men sped past. The parents heard the crack of a pistol and Robert fell with a wound in his right temple.

South Chicago police were unable to find a motive for the shooting other than that the occupants of the sedan were gunmen on a drinking spree. This theory was supported when the father of the boy, an unemployed janitor, said he had no enemies and was never involved in any trouble which might cause some one to seek his life or the lives of his children.

Four Killed, Two Hurt in Automobile Mishap

Elkins, W. Va., Aug. 20.—(AP)—Four persons are dead and two others are in an Elkins hospital as the result of an automobile crash today near Harman in Randolph county.

TAKE THE INTERNATIONAL LIMITED to TORONTO-MONTREAL and EASTERN CANADA

Visit 56th Annual Canadian National Exhibition, Toronto, August 24th to September 8th.

Attend the Four-Nations Celebration, Niagara Falls, Sept. 3rd to 6th.

Also visit other points in Eastern Canada and participate in historical pageants.

TEACHERS
Let us plan an interesting, low-cost trip for you.

3 TRAINS DAILY
Leaving Dearborn Station—Central Standard Time

International Limited 7:00 P. M.
Inter-City Limited - 11:00 P. M.
Maple Leaf - - - - 9:15 A. M.

4 So. Michigan Ave. - - - - - Ran. 3465
163-5 W. Jackson Blvd. - - - Ran. 5465
Dearborn Station - - - - - - Har. 9830

GRAND TRUNK CANADIAN NATIONAL

Subscribe for the Tribune

EDUCATIONAL   EDUCATIONAL   EDUCATIONAL   EDUCATIONAL   EDUCATIONAL   EDUCATIONAL

NU

Ask the Business Executive . . .

"Just how can I advance to a position of responsibility?"

The chances are that he will reply, "Invest your leisure time, or evenings, in business training at a good university."

To enroll for evening courses at Northwestern University School of Commerce is to invest your spare hours in preparing for advancement.

Thousands of ambitious young men and women attend evening classes in Wieboldt Hall on McKinlock Campus. Under the guidance of university professors and business experts they acquire practical training in all fields of business. As a result many of them move a step nearer the coveted promotion.

Registration opens September 4

Make it a point to invest your spare evening hours this fall. Write to the Educational Adviser, care of the school, for bulletins describing the courses or call Superior 4500.

SCHOOL of COMMERCE
and MEDILL SCHOOL of JOURNALISM
LAKE SHORE DRIVE AND CHICAGO AVENUE

NORTHWESTERN UNIVERSITY

DE PAUL UNIVERSITY

To Serve You . . . CHICAGO'S LOOP UNIVERSITY

. . . A modern institution dedicated to the furtherance of education for Chicagoans. Convenient, easily accessible from any part of the city . . . the Loop University, coupled with the North Side Campus, affords the high school graduate or the mature man and woman easy access to a cultural or professional education, either days or evenings.

Here the student may secure, without undue sacrifice, the kind of training that will make him useful, efficient, and happy in his fundamental social relationships, including his vocation.

Education at De Paul comprises more than teaching the subject. It embodies an understanding of education's motives and ideals, its methods and values . . . teaching how to use it, what it is for . . . and helping students to interpret life more justly and profitably.

For University Bulletins address Registrar
DE PAUL UNIVERSITY
64 E. Lake St., Chicago, Ill.
Telephone: Central 8194

COLLEGE OF LIBERAL ARTS AND SCIENCES
NORTH SIDE CAMPUS: Fall Term Begins Sept. 18. For Bulletin, address Registrar, Room 100, 2322 Osgood St., Chicago.
DOWNTOWN DIVISION: Late Afternoon, Evening and Saturday classes. Fall Term Begins Sept. 19. For Bulletin, address Registrar, Room 306, 64 E. Lake St., Chicago.

COLLEGE OF COMMERCE
Professional business training for men and women. Day and Evening Classes Begin Sept. 17. For Bulletin, address Registrar, Room 1400, 64 E. Lake St., Chicago.

COLLEGE OF LAW
37th year. Day Classes Begin Sept. 17—Evening Classes Sept. 10. For Bulletin, address Registrar, Room 1500, 64 E. Lake St., Chicago.

SCHOOL OF MUSIC
All branches. Fall Term Begins Sept. 17. For Bulletin, address Registrar, Room 312, 64 E. Lake St., Chicago.

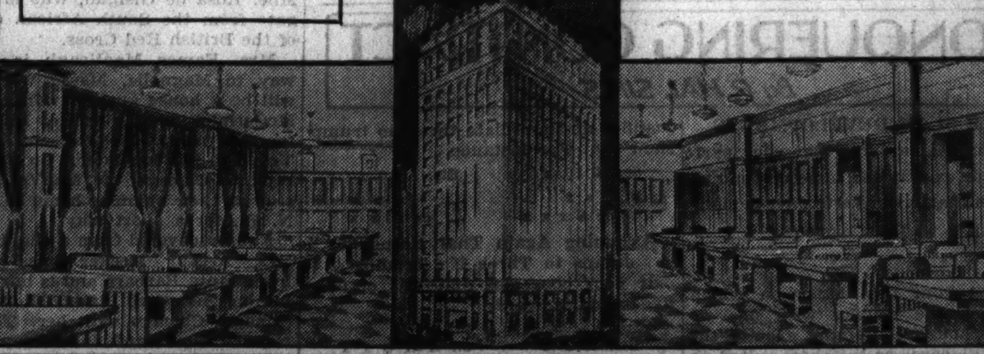

AMERICAN AIRLINES

CHICAGO DETROIT BUFFALO NEW YORK

DAY / NIGHT

Smoothest and most scenic air route between these cities

SLEEPER Plane
All day and evening in Chicago; breakfast in New York next morning

				(sleeper)
Lv. Chicago (C.S.T.)	9:30 a. m.	12:30 p. m.	5:00 p. m.	11:05 p. m.
Ar. Detroit (E.S.T.)	12:25 p. m.	3:25 p. m.	7:55 p. m.	1:57 a. m.
Ar. Buffalo (E.S.T.)	2:18 p. m.	5:18 p. m.	9:48 p. m.	3:49 a. m.
Ar. New York (E.S.T.)	4:29 p. m.	7:29 p. m.	11:59 p. m.	6:00 a. m.

Sleeper Berths ready for occupancy at 10 P. M.

MOST COMFORTABLE MULTI-MOTORED PLANES; AIR CONDITIONED—STEWARDESS—EXPERIENCED PILOTS—2-WAY RADIO-TELEPHONE

Sleeper planes also in service between Los Angeles and Ft. Worth-Dallas, on the Southern Transcontinental, the Fair Weather Route to California. American Airlines operates frequent day and night schedules directly serving 57 cities.

Phone American Airlines, 312 So. Michigan Ave.—WABASH 5900
Any leading hotel, travel bureau, Western Union or Postal Telegraph office
SHIP BY GENERAL AIR EXPRESS; NATION-WIDE; LOW RATES

WALTON TRAINED SECRETARIES Are Preferred

The superior WALTON-MACLEAN Direct and Natural Teaching System develops the abilities of every student to their highest point of efficiency. Courses provide training in

Shorthand • Typewriting
Office Procedure
Secretarial Accounting, Etc.
CLASSES NOW FORMING
Write, phone or call for complete information.
Day and Evening Classes
Free Student Placement Department
Telephones: Wabash 2687-88-89
Dept. TS., 1148 McCormick Building
332 South Michigan Avenue
WALTON SCHOOL of COMMERCE

RADIO
Learn the fundamental principles of all Radio work in a SCHOOL AS OLD AS THE INDUSTRY
Intensive one year Engineering course . . . also complete courses . . . Day and Evening . . . in all branches. Starting date September 17th.
RCA INSTITUTES, Inc.
1154 Merchandise Mart, Chgo.

ARMOUR INSTITUTE OF TECHNOLOGY
A college of engineering and architecture. 41st yr. Accredited. 4 year courses leading to B. S. Degree. All student activities; athletics; good living accommodations. Bulletins on request.
3300 FEDERAL STREET • CHICAGO, ILLINOIS

WARD-BELMONT
FOR GIRLS AND YOUNG WOMEN
Offers four years preparatory, two years college work. Fully accredited. Complete modern equipment. Address Box "N" Nashville, Tennessee
WARD-BELMONT
You will enjoy reading "The Story of Ward-Belmont"

Lewis Institute
An endowed College for Men and Women
LIBERAL ARTS
ENGINEERING
BUSINESS ADMINISTRATION
and HOME ECONOMICS
Day Session begins Sept. 24; Evening, Oct. 1
For Circular of Information address
Lewis Institute, Dept. A, Madison & Damen, Chicago

ROOSEVELT
MILITARY ACADEMY, "Builders of Men"
Lower School—High School—Junior College. Accredited. Moderate Tuition.
Col. L. B. Stafford, Dept. 3-K, Aledo, Ill.

DE PAUL UNIVERSITY
Secretarial School
offers professional training in Secretarial Science including Shorthand and allied business subjects.
Also special short courses.
Fully accredited by Chicago Board of Education for promotional credit.
Day School open to high school graduates only. Evening School admits undergraduates. Start any Monday.
Call, write, or telephone Central 8194 for Catalog—Room 1301
DE PAUL UNIVERSITY
1301—64 East Lake Street, Chicago

The John Marshall LAW SCHOOL
Established 1899
Afternoon & Evening Sessions
Law, Pre-Legal
An Accredited Law School
Begins Mon., Sept. 10th
Catalog and Booklet "Study of Law and Proper Preparation" sent free.
Address Edward T. Lee, Dean,
315 Plymouth Court Tel. WEBster 3818
South from Jackson Blvd., bet. State & Dearborn
Open daily for registration

ST. GEORGE SCHOOL FOR GIRLS
DAY AND BOARDING
Nursery Thru High School. Non-Sectarian. Accredited.
Fall Term Sept. 6, 1934.
Visit, write or phone Atlantic 2746
4545 Drexel Boulevard, Chicago.

SUCCESS STORY with a happy sequel by Carveth

THE KNACK OF TRAINING LEADERS Through three generations this school has established a reputation for successful graduates. These include the personal secretary to two U. S. Presidents, three Secretaries of U. S. Treasury, a Governor of Illinois, a world famous merchant prince; also statesmen, bankers, and business leaders—a total of 125,000. This large Alumni of successful Executives is your assurance of opportunity.

COURSES INCLUDE Business Administration and Advanced Accountancy, Executive Secretarial Training (for young men and young women), nationally recognized as one of the most thorough and practical courses in the country; Stenotypy—the progressive machine Shorthand, Comptometry, Dictaphone, etc.

Visit, Write or Phone for Catalog

BRYANT & STRATTON COLLEGE
18 S. MICHIGAN AVE. TEL. RANDOLPH 1575

MEN .. WOMEN
GO TO COLLEGE AT Low Cost
Enjoy the cultural and economic advantages of a college education. Day and evening classes and low tuition make this possible. Complete Liberal Arts, Music and Business Administration courses leading to A. B. degree. Pre-Professional, Engineering and specialized business courses. Unusual opportunity for employed people. Day and Evening High School.
Write for Literature
CENTRAL YMCA COLLEGE
19 S. La Salle St. CENTRAL 6787

CHICAGO KENT COLLEGE OF LAW
Founded 1887
Independent—Endowed
Non-Sectarian
Afternoon and Evening Classes
OPEN FOR REGISTRATION
Tel. Dea. 0037 College Bldg., 19 N. Franklin St.

Chicago TECHNICAL College
New Opportunities in
ENGINEERING
ELECTRICITY
ARCHITECTURE
DRAFTING
RADIO
30th Year Accredited 1, 2, 3 year degree and shorter courses. Write, call, or telephone Victory 8376 for Free Blue Book
Chicago Technical College
(Visit Our Exhibit in the Hall of Science)
Dept. 34, 118 East 26th St., Chicago, Ill.

Chicago Daily Tribune
THE WORLD'S GREATEST NEWSPAPER
TUESDAY, AUGUST 21, 1934.

THE TRIBUNE'S TELEPHONE NUMBER IS
Superior 0100
Call this number for quick-action want ads

INJURIES KEEP TWO BEARS OUT OF DRILLS

HARTNETT LEADS CUBS AGAINST PHILLIES TODAY

Warneke to Pitch; Grimm Rests.

BY EDWARD BURNS.

The second place Cubs and the seventh place Phillies will resume operations at Wrigley field this afternoon after yesterday's day of rest. Two catchers will be in charge of maneuvers; Manager Jimmy Wilson will direct the Phillies, as usual, while Acting Manager Gabby Hartnett will have his first whirl at bossing the Cubs.

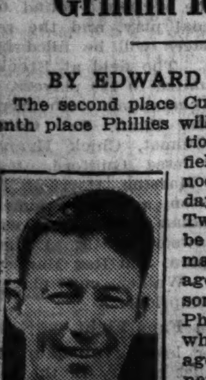
GABBY HARTNETT.

The game will be the final appearance of the Phillies in Chicago this year. Lon Warneke will go after his 17th victory of the year and if he wins it will be a clean sweep of the series for the Cubs to bring their total in the season series to thirteen triumphs in 18 starts. The Cubs will wind up their affairs with the Phillies in the east on Sept. 17, 18, 19 and 20.

Hartnett's managerial reign will be interrupted Wednesday, which is a scheduled open date in the National league, but he will be the skipper in the three game series with the Brooklyn Dodgers unless Manager Grimm gets fidgety and bounces back from his home in St. Louis where he went Sunday night to go under the care of his family physician in the soothing environment of the Grimm manse. It is not likely, however, that Boss Charley will return before the opening of the four game series with the Giants next Sunday.

Wrigley Speaks Up.

In connection with Manager Grimm's departure from the team, and subsequent speculation as to the cause circulated throughout the day, Phil K. Wrigley, chairman of the board of the Cubs and principal owner of the club, yesterday made the following statement:

"Charley Grimm was granted a rest because I like him and not because I am critical of his work. He has been upset and worried, in addition to his physical ills and I, as well as other club officials, thought a rest in his home environment would do him good. If I could have got away I'd have gone down to the farm to rest with him.

"Intimations published during the day that Grimm has been let out or is about to be eased out are wholly without foundation and unfair to Grimm."

The Cubs have not given up on the thought that they still can win the pennant and since they have 38 games remaining on their schedule they are justified in sounding a note of hopefulness now and then.

Tigers vs. Cubs! O, Boy!

With all their burst of optimism, however, few have heard the lads expressing any desire to tangle with the Detroit Tigers, who have been looking more and more like the American league winners.

To most fans a Detroit-Chicago world series appeals as a natural, on the basis of being the first all western world series since 1919, among other reasons. But to the Cubs, apparently, the only world series lure is the added compensation. And one readily can see why the world series business does not come under the head of fun for the Cubs.

One victory out of nine world series contests is not enough to whet the zest of any outfit, especially a team which has so many well to do performers as adorn the Cub roster. The losers' end is just chicken feed to about half of the business men engaged by the Cubs.

Busy Week Ahead.

Even with the Cub apathy toward the world series, the bearing down is liable to be rather stern for a week beginning Thursday, for while the Cubs are playing Brooklyn the Cards should be giving the world champs a real challenge in St. Louis.

The Cubs will be pulling for the Cards, of course, but at the same time they will have to be hustling to keep ahead of the Cards if the latter treat the Giants the way the Cubs want them to. Then, of course, the Cubs and Giants will be at each others' throats in the series which winds up the Giants' western trip and sends them home to their beloved Polo grounds.

AL GAINER WINS 10 ROUND BATTLE FROM AL McCOY

Boston, Mass., Aug. 20.—(AP)—Al Gainer, New Haven Negro, after suffering an early knockdown, gave Al McCoy, Waterville, Me., a decisive battering tonight to gain a 10 round decision at Braves field. Each weighed 170¾.

After a tame first round, McCoy landed a stiff left hook that sent Gainer down for a nine count in the second. The Negro revived and won the third round with a fast attack to the body. He shifted to the head in the fourth, and then sent McCoy through the ropes with a right to the chin in the fifth.

From then on, with the exception of a brief rally in the ninth, McCoy was on the receiving end.

THE GUMPS—INCURABLE

IT'S ALL HELEN'S NOW

W. Merrill Hall, president of the American Lawn Tennis association, presents the national women's tennis championship trophy to Helen Jacobs after her victory over Sarah Palfrey at Forest Hills. Miss Jacobs gained permanent possession of the cup by winning the title for the third consecutive year. Miss Palfrey is at the left.
[Acme Photo.]

Deans and Cardinal Bosses Shout at Landis; Make Up

St. Louis, Mo., Aug. 20.—(AP)—Dizzy Dean and the Cardinals were at peace again tonight. Dean was reinstated by Manager Frankie Frisch following a hearing before Commissioner K. M. Landis. Much dirty linen and even "Brother Elmer, the peanut vendor" from Houston, came in for loud discussion at the hearing.

In theory the hearing, by decree of Landis, was closed. In fact, however, the discussion became so noisy it sounded through hotel corridors.

This was the seventh day of Dean's suspension, which he brought on himself by failing to attend an exhibition game at Detroit last Monday and by balking at a $100 fine.

Landis Upholds Club.

After the three hour hearing, Landis found that the suspension of ten days imposed Thursday by Frisch on the star right handed pitcher was not unreasonable.

"The club is within its rights in the decision," he said. "Whether Dizzy shall come back before the ten days are up is between the club and the president."

"What do you think, Frank?" President Sam Breadon asked Frisch.

"It's all right with me," Frank replied.

"What? The ten days?"

"No, let's make it seven," said the manager.

Breadon agreed to Frisch's suggestion and Dizzy immediately was restored to good standing.

Dizzy Is Out $486.

Rebellion against club discipline cost Dean $486. His pay for seven days, which he loses through suspension, amounted to $350. Two uniforms he tore up on being informed he was indefinitly suspended, cost $36, and he was fined $100 at the outset.

Paul, pitching brother of Dizzy, who was also suspended for not making the Detroit trip, attended the hearing as witness and as Dizzy's only defender. Paul was reinstated last week when he paid a $50 fine, plus the loss of two days' pay.

Dizzy Apologizes

DETROIT, Mich., Aug. 20.—(AP)—Dizzy Dean, St. Louis Cardinal pitcher, who was fined and suspended with his brother Paul for failure to take part in a Cardinals-Tigers exhibition baseball game here a week ago, has telegraphed his apologies.

"Believe me," the telegram concluded, "when I say I deeply regret not being there for the game."

Everything, from the club's action recently in bringing the Deans' elder brother, Elmer, from Houston to peddle peanuts at Sportsman's park to a prolonged investigation of Dizzy's alleged sore arm on a New York trip a short while ago, came up for noisy discussion.

Elmer sold no peanuts here, since Mrs. Dizzy Dean felt it would put the pitching brother in an undignified light. She sent Elmer back to Texas.

Sore Arm Is Sore Point.

Landis quizzed each of the witnesses separately, but was often interrupted. At the hearing were President Breadon; Vice President Branch Rickey; Frisch; Leo Durocher, shortstop; Clarence Lloyd, secretary of the club; Doc Weaver, trainer; Jess Haines, veteran pitcher; and Mike Gonzales and Clyde Ware, coaches.

Discussion often reverted to the question as to why Dizzy Dean didn't return to the Cardinal office the morning following his suspension by Frisch. Dizzy declared he did go there.

Dean's sore arm was an uppermost subject in the cross fire of questioning, and it was brought out that Dizzy said at New York he would develop a sore arm whenever he needed it.

Major Leagues

NATIONAL LEAGUE.

	W.	L.	Pct.		W.	L.	Pct.
New York..	76	41	.650	Pittsburgh.	55	59	.482
CHICAGO..	70	46	.603	Brooklyn...	49	64	.434
St. Louis...	68	47	.591	Philadelp'ia.	44	70	.386
Boston	58	57	.504	Cincinnati..	40	76	.345

YESTERDAY'S RESULTS.

New York.........7; Cincinnati 4
Pittsburgh.......6; Brooklyn 2
Only games scheduled.

GAMES TODAY.

Philadelphia at Chgo. N. Y. at Cincinnati.
Brooklyn at Pittsbgh. Boston at St. Louis.

AMERICAN LEAGUE.

	W.	L.	Pct.		W.	L.	Pct.
Detroit	76	40	.655	Wash'ton..	52	61	.460
New York..	71	44	.617	St. Louis..	48	63	.432
Cleveland..	59	53	.527	Phil'phia..	47	63	.427
Boston	62	56	.525	CHICAGO.	41	76	.350

GAMES TODAY.

St. Louis at New York. Detroit at Boston.
Cleveland at Phil'phia.

YESTERDAY'S RESULTS.

No games scheduled.

STANLEY LOAYZA IS STOPPED IN SEVENTH ROUND

Washington, D. C., Aug. 20.—(AP)—Bob Wilson, Jacksonville, Fla., welterweight, won on a technical knockout from Stanislaus Loayza of Chili when the referee stopped the fight in the seventh round tonight. Loayza was the aggressor throughout, but tired in the later stages.

Brouillard Beats Green by Technical Knockout

Pittsburgh, Pa., Aug. 20.—(AP)—Lou Brouillard, Worcester, Mass., former welterweight and middleweight champion, tonight scored a technical knockout over Anson Green, Homestead Negro, in the eighth round of a 10 round bout. The New Englander weighed 160 pounds and Green, 159.

Al Quaill, 157, Pittsburgh, also won a technical knockout from Jack Dalcherone, 160, Pittsburgh, in the last round of a six round semi-final.

STOEFEN, LOTT TAKE OPENING DOUBLES MATCH

Allison, Van Ryn Win from Smith, Wheatley.

Philadelphia, Pa., Aug. 20.—(AP)—Paced by the mighty combination of George Lott and Lester Stoefen, ambitious to retain their crown, the field of 32 teams in the national doubles tennis championships whittled itself in half today, but first round play took an unexpected toll in the seeded list.

Although none of the ranking duos which saw action during the day at Germantown Cricket club was even close to defeat at any time, a default by Bryan Grant, Atlanta, and his New York teammate, Gene McCauliff, left only seven of the eight ranked American pairs in the second round bracket.

Along with them were the foreign aspirants to the national doubles throne, Fred Perry and Frank Wilde, English stars and the South African-Czechoslovakian pair of Vernon Kirby and the giant Roderick Menzel. They, too, found the going surprisingly easy in their battles for survival.

Stoefen, Lott Never Extended.

Stoefen and Lott were never extended as they mowed down Fred Kuser and E. Harlan Whitehead of Trenton, N. J., by 6-4, 6-4, 6-3 scores.

In the same manner, the top seeded foreigners, Perry and Wilde, swept to an easy conquest over two former collegians, S. Ellsworth Davenport, one time Harvard star, and Robert Kelleher, former Williams college player, both of whom now live in New York. The score of 6-2, 6-3, 6-3, which the Britons compiled, indicates just how superior they were over their opponents.

Ranked immediately behind the Lott-Stoefen combination and rated as the greatest threat to their continued rule of the national doubles domain, Wilmer Allison and John Van Ryn, former champions and Davis cup players, suppressed C. Alphonso Smith and John Wheatley of Virginia, without once losing the lead.

Allison, Van Ryn Not Extended.

Conquerors of Lott and Stoefen in the Newport Casino finals yesterday, the Texan and his Philadelphia partner never extended themselves to pile up a 6-4, 6-4, 6-3 triumph.

There were easy victories, too, by third seeded Frank Shields and Sidney Wood, Davis cup singles stars; by Berkeley Bell of New York and Gregory Mangin of Newark, seeded fourth; by the Californians, Gene Mako and Don Budge, rated fifth; by the Texas-Tennessee team of John McDiarmid and Robert Bryan, ranked sixth, and by eighth seeded Henry Prusoff of Seattle and Wilmer Hines, Columbia, S. C.

Kirby and Menzel quickly ran out a 7-5, 6-1, 6-0 victory over two Philadelphians, Herbert Fischer and Ralph De Mott.

Force Wood, Shields.

Two other Philadelphians gave stubborn opposition to a ranking combination, when Shields and Wood were carried to 18 games in the last set of their match with Sam Gilpin and Neil Sullivan, but the competition never placed the Davis cup players in danger as they ran out the victory, 6-1, 6-4, 10-8.

In tomorrow's second round battles, Lott and Stoefen oppose the Georgians, Arthur Hendrix and Burtz Boulware, while Perry and Wilde take on Mako and Budge. In addition the national veterans doubles get under way along with an invitation doubles tournament for women.

BAER'S MANAGER REFUSES $100,000 GERMAN OFFER

Lake Tahoe, Cal., Aug. 20.—(AP)—Ancil Hoffman, manager of Max Baer, world heavyweight champion, announced here today he had turned down a guarantee of $100,000 for his fighter to meet the winner of the Max Schmeling-Walter Neusel bout in Hamburg.

The offer came from Walter Rothenburg, Berlin promoter, Hoffman said.

Hoffman made a counter-proposal of a $500,000 guarantee. Baer, he said, will be too busy in the immediate future making motion pictures and theatrical appearances to consider a smaller offer.

Infection Keeps Bernard Out of Drill; Febel Joins All-Stars

BY WILFRID SMITH.

Charles [Stonewall] Bernard, Michigan's 220 pound center, rated highly as one of the defensive bulwarks of the All-American football squad for the battle with the Chicago Bears Aug. 31, was the first casualty of the training period. Bernard was unable to practice yesterday when he reported with a case of skin poisoning resulting from amateur treatment of sunburn.

CHUCK BERNARD.

Bernard watched the morning drill yesterday from the shadows of the fence surrounding the field where Coaches Noble Kizer and Jimmy Crowley directed the all star in secret practice. In the afternoon he visited the team physician, who reported Bernard would be back in uniform within a few days ready to back up the college line against the assaults of Bronko Nagurski and Jack Manders, the heavy duty men of the Bears' backfield.

Febel, Elward Report.

Fritz Febel, chunky Purdue guard, reported yesterday at the Wrangler house. At the same time Mal Elward, assistant coach at Purdue, arrived to lend a hand in coaching the all-star ends in the Notre Dame system of offense which will be used by the college squad.

Bernard Masterson of Nebraska and Art Krueger of Marquette will complete the squad. Krueger, a center, was excused from practice for several days, but will be ready to take his place with Bernard, Gorman, and Vuchnich, when called upon.

Feathers Has Birthday.

Beattie Feathers, Tennessee's great half back, celebrated his birthday yesterday. Beattie was 25, which brings up the question of comparative ages of the all-stars and the Chicago Bears. A record of the first 28 university players to report shows that the average age is 23 years. Mike Mikulak of Oregon, Ed Krause of Notre Dame, and Herman Everhardus of Michigan are 21. Most of the others are 22 and 23 with a scattering of players 24 and 25 years of age. Walter Maneikis of Chicago university is 26, top for the all-star squad.

Boys Work Overtime.

Cool weather yesterday was the signal for the coaches to increase the amount of work. Two hours in the morning were devoted to a study of offense and defense behind locked gates. The boys had the afternoon off, but two hours after their evening meal at 5:30 they were back on the field working under the arc lights. Contact work, the first at any session, was in order. It was intimated that scrimmage would be held in a day or so.

That the players are anxious to whip the pros is evidenced by the dash they put into their work. Yesterday morning after the squad was dismissed, Homer Griffith and Aaron Rosenberg, the Southern California boys who helped make national football history the last three years, put in an extra ten minutes in sprints.

"That's one reason why the Trojans always are well conditioned," one of the spectators remarked. "Southern California expects its players to start and stay in there and they do it by superior condition."

Will Be Fêted Thursday.

Each member of the All-Americans takes pride, and justly, in his collegiate record. He not only was an outstanding player in his section of the country, but he attracted attention throughout the nation. He has this reputation at stake in the game against the Bears as well as the desire to prove that lack of professional

[Continued on next page, column 3.]

Talking It Over

BY ARCH WARD.

[Copyright: 1934: By The Chicago Tribune.]

IF the Giants and Tigers win the major league pennants, two former Texas league pitchers, Schoolboy Rowe and Carl Hubbel, are likely to work the opening game. . . . Ten members of Detroit's squad formerly played with Beaumont. . . . They are Greenberg, Rowe, Hamlin, Auker, Fox, White, York, Clifton, Schuble, and Coach Del Baker. . . . Joe Kirkwood is a sucker for slot machines. . . . Two years ago Jimmy Dykes was playing third base and Max Bishop second base for the Athletics. . . . Because of accidents to regulars, both are playing first base, Dykes for the White Sox and Bishop for the Red Sox. . . . Barney Ross has grossed $117,000 in purses since winning the lightweight championship in June, 1933. . . . Chicago now has an air cooled handbook. . . . Johnny Risko recently was asked why he continued to fight since he has earned a fortune in the ring. . . . "If there were any good fighters around I would quit," he said, "but they are all bums, including myself, but I am one of the least worst." . . .

Sixty thousand gallons of water are poured on the University of Michigan football field every 24 hours to make certain there will be plenty of green grass. . . . The major leagues are working on their second thousand home runs for 1934. . . . Pie Traynor has lost ten pounds and has fallen off 20 points in his hitting since becoming manager of the Pirates. . . . The Yankees have played 250 exhibition games with Ruth in the lineup and have made $250,000 that way. . . . Aaron Rosenberg of Southern California, who will play guard with the College All-Stars against the Bears, says the collegians are a cinch to win the big game. . . . One Play Johnny O'Brien whose reception of a forward pass gave Notre Dame victory over Army in 1928, has opened a free coaching school for high school players and fans in Los Angeles. . . . His partner is Laurie Vejar, former Notre Dame quarter back. . . . It was 20 years ago this month that newspapers were printing stories about the possibility of Fielder Jones, manager of the White Sox, jumping to the Federal league. . . .

Dutch Ruether, former American league pitcher who now is managing Seattle, has led his team to the top of the Coast league through what he calls "psychology of the suds." . . . Many second basemen injure their throwing arms by making tosses from difficult angles. . . . Among them are Critz, Lazzeri, Gehringer, Hayes, Hodapp, and Young. . . . Tommy Armour is not the only member of his family who holds golfing records. . . . His brother Sandy, now also at Medinah Country club, shot 72 consecutive rounds of tournament golf in Scotland from 1910 to 1922 with an average score of 68. . . . Harvey Gibson, dean of Canadian jockys, celebrates his 30th year as a rider this summer. . . . He is 45. . . . He recently trained down from 136 to 108 pounds and won the Confederation Handicap at Blue Bonnets race track with Benares, his first mount of the current season. . . .

The Wrangler house at Northwestern university, where the College All-Stars are quartered, probably has housed more famous football players than any fraternity house in the country. . . . Last summer the eastern squad which met a Pacific coast team stayed there and they were followed by the Boston Redskins. . . . Tim Lowery, the only Northwestern man to win THE TRIBUNE's Most Valuable Player trophy, was a Wrangler. . . . William Harridge, president of the American league, says the Detroit club is a model for conduct so far as umpires are concerned. . . . He attributes some of their present success to the fact that they keep right on playing even when they feel a decision went against them. . . .

Ten Years Ago Today—The Boston Braves handed the Cubs a double licking and dropped them to fourth place in the standing. . . . Johnny Dundee, world's featherweight champion, gave up his 126 pound title when he found he could no longer make the weight. . . . Harry Greb and Tiger Flowers finished training for their ten round bout at Fremont, O. . . . Secretary of the Navy Wilbur presented medals to the winners of THE TRIBUNE's water carnival.

BILL KARR AND DAVIS SUFFER CHARLEY HORSES

Pros Work on New Pass Attack.

BY IRVING VAUGHAN.

Two more Bears went to the side lines yesterday, thus adding to Coach George Halas' worries on how he is going to uphold the pro end of the argument against the college All-Stars in the struggle at Soldiers' field on Aug. 31. The well known charley horse, bane of all athletes given to violent leg strains, called around during the day's practice at Lane Tech High school field and left his mark on Bill Karr, the regular right end, and Dick Davis, the 270 pound sub tackle.

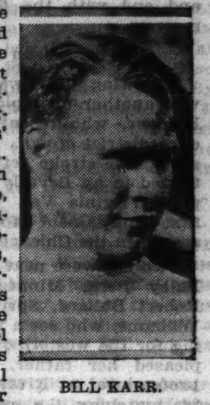
BILL KARR.

It was presumed the men invited the ailment Sunday by some strenuous pushing against the individual charging machine, a device supposed to teach the trick of how to keep a linesman from breaking through. The two fellows will be out several days at least, the term of absence depending on how well they respond to treatment at the hands of Doc Andy Lotshaw, the Cubs' trainer.

Halas Tunes Up on Blues.

The workout itself was not satisfactory to Coach Halas. After a speedy Sunday drill the boss was ready to pack off his blues songs, but he dragged them forth again and tuned up when he noted a return of that tired feeling yesterday. The casual onlooker, however, was differently impressed. All he could notice was that a flock of giant sized fellows were going about their chores as if they knew what they were doing and liked to do it. The coach probably will have convincing proof of their enthusiasm for their jobs as soon as they are turned loose in scrimmage, which may be tomorrow or Thursday.

Not a little of the time yesterday was devoted to dummy scrimmage in which pass plays were prominent. Elimination of the pro rule, which permits passing from any point behind the line of scrimmage instead of five yards or more back, will work a handicap on the pro league champions, but it will fall a long way short of entirely ruining their aerial attack. There was nothing the matter with them last year when they tossed passes which conformed to the five yard college specification.

They Like New Ball

For a few days the boys who toss the forwards and laterals for the pro title holders couldn't decide whether they cared much for the new ball, which is slimmer than the article used previously. The passers, while admitting the new ball permitted better grip, discovered they couldn't sail the thing through space without a wabble. Practice has eliminated this and now they concede that the slight change in dimensions probably will result in an improvement in the spectacular passing attack.

Halas spoke before the Junior Chamber of Commerce yesterday at the Bismarck hotel and his tune was doleful. He said he was fearful of what the collegians might be able to do in the game after being coached by a "brain trust." He also said the All Stars had nothing to lose, but that pro football would be set back five years by a defeat. Jack Manders, ex-Gopher, and Red Grange, the famous ex-Illini, also talked. Grange predicted a free scoring battle.

Corbett Retains British Title in Draw with King

LONDON, Aug. 20.—(AP)—Dick Corbett successfully defended his British empire bantamweight championship tonight by holding Johnny King, former titleholder, to a draw in fifteen rounds.

PASS! PASS!

Good advice for the Bears. Excellent counsel for the All-Americans. But don't you pass on this greatest of all football occasions. Hit that line at the ticket window. Hit it hard and early or there will be a substitute in your seat on the night of the big game at Soldiers' field Aug. 31.

Fifty thousand $1.10 seats remain in choice sections, but there is no assurance that there will be a ticket on sale at the box office the night the All-American college stars of 1933 meet the Chicago Bears world's professional champions.

Tickets are available at the Tribune Public Service offices, 1 South Dearborn street and in Tribune Tower, until 11 o'clock each night. Seats also may be obtained at the Hall of Science at A Century of Progress.

Address mail applications to Football Ticket Manager, Chicago Tribune.

DON'T PASS ON THIS ONE, FANS!

MISS ROBINSON TAKES LEAD IN WOMEN'S GOLF

Des Moines Star Cards 78, One Under Par.

BY CHARLES BARTLETT.

Lucille Robinson, the Des Moines girl who made good in her two Chicago appearances last year, winning the western title and doing well in the national, came back yesterday at Beverly to notify the field in the twelfth annual Derby of the Women's Western Golf association that she still is one of the ablest young golfers in the country.

LUCILLE ROBINSON.

Shooting 78, one under par, she took a four stroke lead in the Derby at the end of the first eighteen holes of the 72 hole medal play event. The tourney will continue with 36 holes today and end with the final eighteen tomorrow.

Rena Nelson Shoots 82.

Following the western titleholder was another champion, Rena Nelson, Exmoor, who recently won the Chicago district crown. Miss Nelson had an 82, one stroke better than the card turned in by Beverly's national champion, Virginia Van Wie, making her first tournament appearance of the season in the Chicago district.

Two 85s were next in line, including Patsy Berg, Minneapolis, and Mrs. Robert Bullard, Springfield. Ellamae Williams, who set a record in qualifying for the western junior last month, pleased her father, Eddie Williams, professional at River Forest, with an 86, matching the card turned in by Mrs. O. S. Hill, trans-Mississippi champion from Kansas City.

June Beebe, Olympia Fields, who won the Derby at Sunset Ridge last year, ran into considerable trouble coming home, taking 49, after having opened with 41. June was trapped on seven of the first nine holes. At the 18th she took five shots to escape a trap, finally sinking an approach.

New Pairings Today.

The field will be given new pairings for today's 36 holes. In the championship flight the new bracket pairs Miss Robinson and Mrs. Austin Pardue, Indian Hill; Miss Van Wie and Miss Williams; Miss Nelson and Miss Berg; Mrs. Bullard and Mrs. Hill; Mrs. Melvin Jones and Mrs. Lee Mida, Lincolnshire; and Marie Reimer, Milwaukee, and Miss Beebe.

Others are Mrs. J. W. Taylor, Evanston, and Mrs. David Norton, Glen View; Dorothy Gustafson, South Bend, and Mrs. W. L. Graham Jr., Glen View; Mrs. A. R. Copeland, South Shore, and Mrs. Lillian Zech, Tam O'Shanter; Eleanor Dudley, Ridge, and Marge Roesslein, Nordic, and Mrs. Harry Langer, Nordic, and Bernice Bentley, Milwaukee.

The cards for the three leaders follow:

Par—Out	454	453	644—39
Par—In	363	545	536—40—79
Miss Robinson—Out	453	454	554—39
Miss Robinson—In	353	645	445—39—78
Miss Nelson—Out	464	543	764—43
Miss Nelson—In	363	544	446—39—82
Miss Van Wie—Out	455	553	646—43
Miss Van Wie—In	382	645	444—40—83

Miss Robinson drove the third green for two putts and a birdie. She was trapped at the sixth, and after a nice recovery, failed to sink a three foot putt. She reached the seventh in three for another birdie, but was in the woods on the next hole. Three shots to the green gave her a birdie at the 590 yard 11th, but she found the woods again and three putted at the 13th. She was on the 16th in two for a birdie, only to three putt the next green. Despite tree trouble at the 18th, she sent her fourth shot a yard from the pin for a finishing birdie.

Leading scores follow:

Lucille Robinson, Des Moines, Ia.	39	39	78
June Beebe, Olympia Fields	41	49	90
Marie Reimer, Milwaukee	41	48	89
Ellamae Williams, River Forest	42	44	86
Rena Nelson, Exmoor	43	39	82
Virginia Van Wie, Beverly	43	40	83
Mrs. Robert Bullard, Springfield	43	42	85
Mrs. Austin Pardue, Indian Hill	44	43	87
Patsy Berg, Minneapolis	44	41	85
Dorothy Gustafson, South Bend	44	48	92
Mrs. Lee Mida, Lincolnshire	45	43	88
Mrs. David Norton, Glen View	45	48	93
Mrs. Lillian Zech, Tam o' Shanter	46	49	95
Eleanor Dudley, Ridge	46	47	93
Mrs. O. S. Hill, Kansas City	46	40	86
Mrs. C. R. McCubbin, South Bend	47	49	96
Mrs. A. R. Copeland, South Shore	47	48	95
Mrs. S. A. Stein, Northmoor	48	52	100
Lorraine Donkle, South Shore	48	51	99
Bernice Bentley, Milwaukee	48	49	97
Mrs. F. C. Staples, Medinah	48	50	98
Mrs. W. L. Graham Jr., Glen View	48	45	93
Mrs. Melvin Jones, Lincolnshire	49	42	91
Mrs. J. W. Taylor, Evanston	49	46	95
Helen Peterson, Exmoor	49	54	103
Mrs. G. Henneberry, Chicago Golf	49	55	104
Mrs. Harry Langer, Nordic	49	48	97
Mrs. W. S. Hector, Beverly	50	52	102
Mrs. O. F. Burnett, Medinah	50	51	101
Marge Roesslein, Nordic	50	45	95
Rose Adler, Northmoor	50	51	101
Lois Tucker, Westmoreland	50	54	104
Mrs. Harold Foreman, Lake Shore	50	50	100
Ann Webster, Leavenworth, Kas.	51	54	105
Mrs. E.A. Balgeman, River Forest	51	45	96
Mrs. Don Hamilton, Beverly	51	52	103
Mrs. Hunter Dickson, Flossmoor	51	51	102
Helen DeVries, Beverly	51	55	106
Marjorie Russell, La Grange	51	52	103
Frances Sayre, Beverly	51	54	105
Mrs. Paul Walker, Chicago Golf	52	56	108
Louise Willard, Exmoor	53	46	99
Mary Livengood, South Bend	53	55	108
Mrs. W. W. Hodgson, Oak Park	53	48	101
Mrs. M. M. Lord, Flossmoor	53	54	107
Jean Saint, Kansas City	54	51	105
Mrs. R. I. Caughey, St. Louis	54	47	101
Mrs. J. A. Wheeler, Exmoor	54	59	113
Mrs. Robert Greenlease, Kas. City	55	54	109
Mrs. M. K. Barroll, South Shore	55	49	104
Janet Humphries, Calumet	56	53	109
Eleanor Tobin, Flossmoor	56	51	107
Mrs. C. W. Schler, Westward Ho	58	58	116

Two Teams Tie in Pro-Amateur Meet

Two teams tied for first place in the regular pro-amateur event of the Illinois Professional Golfers' association, held yesterday at Techny Fields. They were Pete Wagner and O. W. Anderson of Kildeer, and Eddie Gayer and W. Goldman of Westmoor. Each had a best ball of 65, seven under par. Following them was a duet composed of Frank Walsh and Sam Golan of Bryn Mawr, who had 66.

Resume Auto Racing at Evanston Speedway

Automobile racing at the Evanston Motor Speedway will be resumed next Sunday afternoon with an all-star program of events carded. Three five-lap sprints and a 20-lap feature race comprise the program, which will be under the direction of Len Bernard.

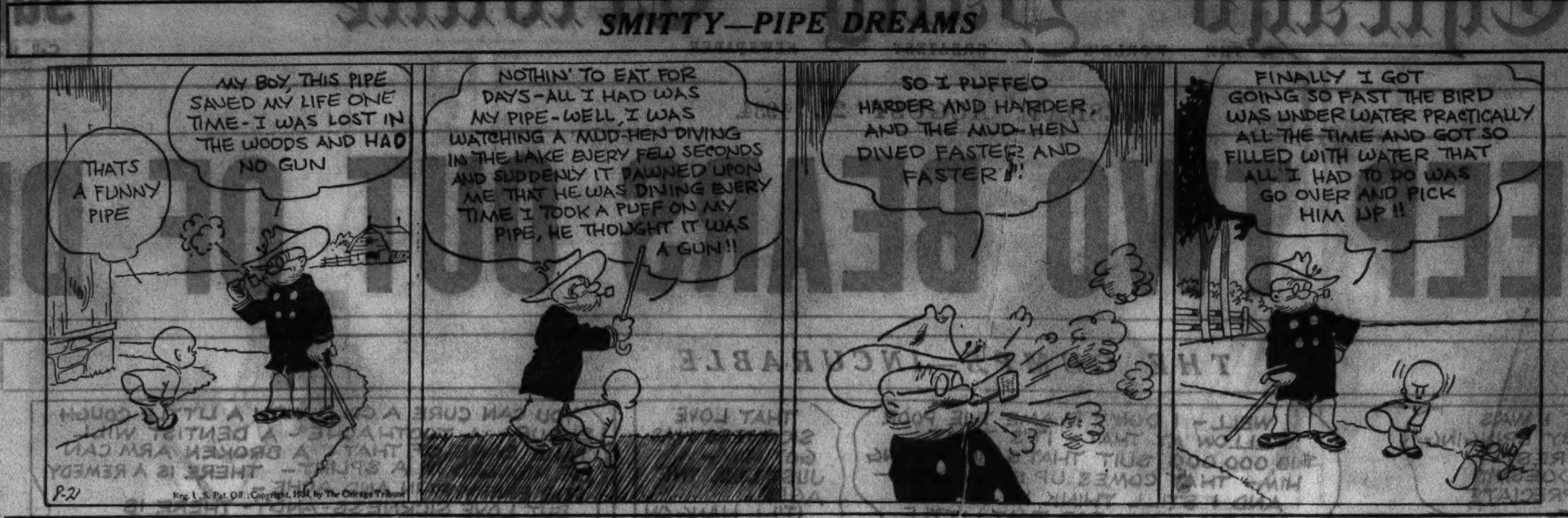

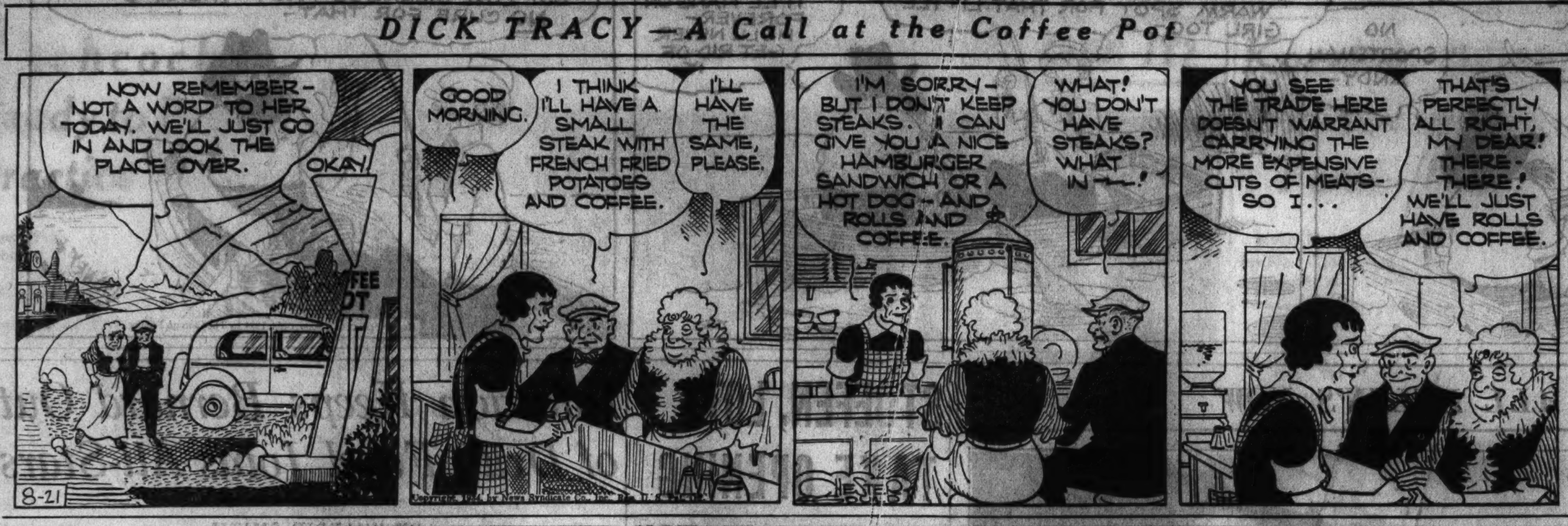

82 SEEK PLACES HERE TODAY IN U. S. AMATEUR

Sixteen May Qualify from Chicago Section.

A field of 82 golfers, representing the Chicago district, Wisconsin, Honolulu, Louisiana, Missouri, and Iowa, will play 36 holes today at the Oak Park Country club for the 16 places allotted to this section for the national amateur championship, to be played at the Country club of Brookline, Mass., Sept. 10-15. Those sixteen places are more precious than usual this year, since under a new plan adopted by the United States Golf association each sectional qualifier is assured at least one round of match play at Brookline.

Two Need Not Qualify.

Of the 82 players at Oak Park today, 77 will play as regular Chicago district golfers, while five others will be registered as out of the district entries, who must equal or better the highest qualifying score in their home districts to win a place at Brookline. These will have no bearing on the 16 places given to the district. They include Jim Black of St. Louis, Charles and Bartlett Moore of New Orleans, Hal Chase II., of Des Moines, and Frank L. Bellows of Honolulu.

Two of Chicago's entries, Bob Gardner of Shore Acres and Chick Evans of Edgewater, will not be required to qualify today, under a ruling which guarantees former holders of the amateur title a place at Brookline. Gardner won the championship in 1909 and 1915 and Evans in 1916 and 1920.

Westland in Entry List.

The first threesome in the field, which includes Ed Schildberg, North Shore; W. D. Martin Jr., of Kenosha, and Carl Hoff of Lawrence Grove, will set out at 8:15, with the others continuing at five minute intervals.

Among the stars who will do battle with Oak Park's par for one of the sixteen places are Jack Westland, Sunset Ridge's Walker cup player; Bill Lain of Beverly, whose 149 led the district qualifiers at Bob O'Link last year; John Lehman of Olympia Fields, George Dawson of Glen Oaks, Don Armstrong of Aurora, Russell Martin of Flossmoor, Jimmy Garard of Skokie, Art Sweet of Ridgemoor, Doug Casey of Bob O'Link, Pick Wagner of Kildeer, John Van Nortwick of Chicago Golf and John D. Ames of Glen View.

741 SEEK PLACES

New York, Aug. 20.—(AP)—Seven hundred and forty-one golfers will attempt to qualify tomorrow on 23 courses in this country and one in Honolulu for the all match play national amateur golf tournament which will open at the Country Club of Brookline, Mass., Sept. 10.

Thirteen players, headed by the defending champion, George Dunlap, are exempt from the sectional round of 36 holes of medal play, and the remaining 167 places will be filled by tomorrow's test. The field at Brookline has been limited to 180 players.

Ten former champions also were exempt—Chandler Egan, Bob Gardner, Francis Ouimet, Chick Evans, Davy Herron, Jesse Guilford, Jess Sweetser, Max Marston, Harrison R. [Jimmy] Johnston, and Ross Somerville, only Canadian in history to win the title. Lawson Little, British amateur champion, and Rex Hartley, former British Walker cup player, were other exemptions.

Omaha Fans Fight.

All the other leading amateurs in the country must qualify in the sectional tests. Most of the leading contenders appear certain of qualifying, although there may be a battle in the Omaha district where Johnny Goodman, former national open champion, and Rodney Bliss will compete with 12 others for the three places allotted to that district.

The only notable absentees in the list of entrants were Don Moe of Portland, Ore., and Gus Moreland of Dallas, both former Walker cup players. A knee ailment eliminated Moreland and Moe is too busy with a law course to play golf.

New York Field Largest.

The New York district leads all others in total entries with 118 players seeking 25 places. The other district entries are:

Boston, 112 players and 25 places; Chicago, 77 and 16; Baltimore, 60 and 14; Philadelphia, 62 and 13; Atlanta, 16 and 4; Dallas, 21 and 5; Pittsburgh, 22 and 5; Cleveland, 13 and 3; Detroit, 24 and 6; St. Paul, 14 and 4; St. Louis, 8 and 2; Kansas City, 11 and 3; Denver, 14 and 3; Los Angeles, 7 and 3; San Francisco, 13 and 4; Portland, Ore., 5 and 3; Omaha, 14 and 3; Dayton, 22 and 5; Buffalo, 28 and 7; Nashville, 5 and 2; Oklahoma City, 21 and 5; Honolulu, 11 and 3; Orlando, Fla., 19 and 4.

Feed Store Fire Stops Saratoga Yearling Sales

Saratoga Springs, N. Y., Aug. 20.—(AP)—The yearling sales held by the Fasig-Tipton company were brought to an abrupt end tonight when a fire started in a feed store adjoining the sales ring. E. J. Trantor, manager of the sales company, decided to postpone sales of the 15 remaining horses until tomorrow night.

The fire was discovered just as the brood mare Kum Klaessi and her foal, a chestnut filly by Reigh Count, were being auctioned. There was a wild dash to the scene of the blaze and the sales ring was suddenly deserted. The fire was quickly under control.

The sale was the poorest of the year. Twenty-six head, including four brood mares, sold for a total of $10,950, an average of $421. J. P. [Sammy] Smith paid top price when he obtained the chestnut son of Whiskalong-Payment for $2,500. The next approach to anything like a good price was the $800 paid by Harry Giddings of Toronto, Ont., for the bay son of Scotch Broom-Sagacity. Col. J. J. Fry paid $800 for a Whiskalong-Predominant colt.

LEAGUE TO HOLD PICNIC.

The Midwest Baseball league will hold its first annual picnic Saturday at Schiller Park, Irving Park boulevard and River road, featuring a game between picked nines from the semi-pro and amateur divisions of the league.

Higgins and Salvatore to Fight Tonight

Geno Salvatore, La Salle, Ill., lightweight boxer, will attempt to add to his undefeated professional record tonight at Western stadium, Western and Devon avenues, in an eight round bout with Gene Higgins, Chicago. Art Sykes, Elmira, N. Y., heavyweight, will clash with Frank Ketter in a five round semi-final. Sykes will be in quest of his fourth knockout in as many Chicago appearances. Members of the Chicago Cubs and all-American college football team will be introduced at the ringside. Preliminary matches include:

Patrick Henry vs. Spud Kelly [4], 148.
Fred Cheynoweth vs. George Haberski [4], 135.
Kid Bruno vs. Ace Dundee [4], 138.

The Adolph Wiater-Johnny Risko fight, interrupted in the fifth round Saturday at Green Bay, Wis., because of a thunderstorm, has been rescheduled for Labor day there. . . . Wiater was ahead on points when the battle was stopped. . . . Eddie Ward, 1933 Golden Gloves lightweight titleholder, undefeated as a professional, yesterday sparred with Bobby Millsap at Trafton's gymnasium. . . . Chuck Roberts, Chicago welterweight, and Eddie Vlk, Seattle, Wash., now residing in Cicero, will meet in a six round supporting contest on the Lou Brouillard-Solly Dukelsky card at Mills stadium a week from tomorrow.

Al Weil, promoter of the Tony Canzoneri-Harry Dublinsky bout, carded at New York tomorrow, has informed Chicago friends the fight has been postponed until Aug. 27 or Aug. 29.

A show may be held at Sparta stadium Sept. 10. . . . Billy Gladstone, idle for eight months, is training for a comeback. . . . Tony Herrera, El Paso, Tex., accepted terms yesterday for a ten round match with Tracey Cox, Indianapolis, at Flint, Mich., Sept. 6.

Johnny Phagan, west side middleweight, or Tony Zale, Gary, Ind., may oppose Billy Hood, Orlando, Fla., in an eight round encounter Monday at White City. . . . Laddie Tonelli, Marseilles, Ill., welterweight, has had his fractured left hand put in a cast. . . . The injury will force him into retirement for six weeks.

Benny Duke, Grand Rapids, Mich., junior welterweight, and Eddie [Red] Chinski, Kankakee, Ill., have been paired for a ten round bout tomorrow at Muncie, Ind. . . . Lou Gross, Chicago fight manager, will accompany Duke to Muncie tomorrow. . . . Jackie Sharkey will open drills this afternoon for his return match with Patsy Severo at Cleveland, O., Aug. 27.

F. M.

MOTORCYCLISTS RESUME RACE CARD TONIGHT

Motorcycle racing will be resumed tomorrow night at the Logan Square track, Kedzie and Elston avenues, when Jimmy Gibb, Tom Cox, Clifford Hills, Don Smith, Dick Springston and the other Class A riders will try to displace Mark Kelly in the American Motorcycle association standings. Kelly is 12 points in the lead, but he must win tonight to remain ahead of Jimmy Gibb.

The races set for a week ago were rained out. A new feature has been introduced in the Class B races. The new arrangement calls for the racers to ride donkeys from their machines to the finish after they have completed three and one half laps on motorcycles.

Mohawk Country Club to Hold Annual Wa-Hoo

The Mohawk Country club of Bensenville will hold its annual stag tournament and Wah-hoo day tomorrow. Reservations have been made for more than 300 members and guests. Play will start at 6:30 a. m. and in addition to the golf there will be the usual entertainment that accompanies the affair.

West Virginia Wesleyan Names Assistant Coach

Buckhannon, W. Va., Aug. 20.—[Special.]—West Virginia Wesleyan college today announced the appointment of Marion Sanders of Ironton, O., as assistant football coach.

Black, Breese Are Victors in Pro Ring Bouts

George Black, Milwaukee, Wis., and Bus Breese, Manhattan, Kas., won the windup bouts in last night's two boxing shows in Chicago. Black stopped Wilbur Stokes of Orlando, Fla., in the seventh round of a scheduled eight round windup at White City and Breese defeated Paul Dazzo in ten rounds at Marigold Gardens.

Black floored Stokes twice in the fifth round and once in the sixth and seventh when Referee Tommy O'Neil stopped the battle. Glen Lee, Omaha, Neb., junior welterweight, won a five round decision over Gary Baldwin in the semi-final. Other results:

Jimmy Wooten beat Joe O'Signac [4].
Henry Fuscaldo beat Willie Dudlack [4].
Eddie Jackson beat Augie Mandell [4].

Both Breese and Dazzo sustained cut eyes in their bout. The officials gave Breese the decision because of cleaner punching. Frank Mirabal, Argo, Ill., bantamweight, avenged a recent one round technical knockout by winning a six round bout from Mickey Beal in the semi-windup at Marigold. Preliminary results:

Walter Mathys stopped Sammy Guidara [2].
Milt Aaron beat Johnny Gould [4].
Frank Knauer beat Steve Padon [5].

Bernard Out, Febel Joins All-Star Club

[Continued from first sport page.]

experience is no handicap when football is mentioned. All of which is incentive, and the net result has been that the squad has worked harder and more diligently than any one supposed such a group of stars would work.

The university players and their coaches will be the guests of the Interfraternity club at luncheon Thursday noon. In the main, invitations from clubs and other groups have been refused in the interests of practice, but the Interfraternity club, composed of a group of 1,000 college men from all sections of the country, has a vital interest in these players. An exception was made and their invitation accepted.

The deadlock between Coach George Halas and Coach Kizer over the forward pass rule continued yesterday. Each insisted that the other should yield. If the coaches fail to reach an agreement, an arbitrary decision may be necessary by the officials in charge of the game.

HILL CAPTURES CLASS A EVENT IN LAKE REGATTA

Minneapolis, Minn., Aug. 20.—(AP)—Allan Hill of Minnetonka won the class A event on the first day program of the Inland Lakes Yachting association's regatta today, sailing his Yellow Jacket.

Finishing second was the Sea Fox, handled by Edmund Pillsbury of Minnetonka, followed in order by Little Smoke, sailed by John Perigo of Lake Geneva; Cutty Sark, sailed by Bill Patterson of Minnetonka; Big Foot, sailed by A. F. Gartz of Lake Geneva, and Sally Too, sailed by Jule Hannaford Jr. of White Bear.

Three Winks, piloted by Robert Winkler of Pine Lake, outran the field in the class E event, with Spimanti III., champion last year, second.

Mack Lynch of Pine Island brought his Friskey across the finish first in the class C race. The Pegasus of Pine Lake was second.

Nulf Named Coach of Fort Wayne Preps

Fort Wayne, Ind., Aug. 20.—[Special.]—Robert Nulf, assistant football and basketball coach to Mark Bills at North Side High school for four years, was named head coach of the two sports today.

Fight Decisions

At West Springfield, Mass.—Steve Halaiko defeated Pete Nebro [8].
At Pittsburgh, Pa.—Lou Brouillard stopped Anson Green [8].
At Boston, Mass.—Al Gainer defeated Al McCoy [10].
Washington, D. C.—Bob Wilson stopped Stanley Toayza [7].

Jack Miner Complains of Goose Hunters

BY BOB BECKER.

The state of Illinois has been the target for a number of attacks from conservationists when they get on the subject of duck and goose hunting. For years neighboring states, as well as eastern outdoor authorities, have pointed their fingers at Illinois and said harsh things about sportsmen in this state, especially with regard to the duck shooting situation. Naturally many of the hunters in this state are annoyed after being called bum sports for so long, so they are hardly in a mood to welcome the fresh blast about wild goose hunting which was shot at Illinois recently.

Jack Miner Leads Attack

This recent attack finds Jack Miner, the well known bander of wild fowl and operator of the famous Miner game refuge, doing the shooting against Illinois. Long noted as a bander of wild geese, Miner attracts hundreds of thousands of them to his Canadian preserve. He has kept an accurate record of returns on his banded wild geese.

When a hunter returns a band from a dead goose, Miner marks it down in his book, and thus he has gathered a fund of information showing how his banded birds scatter over the continent, and also where most of them have been shot during the hunting season.

After taking a look at the statistics in the book, Mr. Miner let go an attack against the Cairo, Miller City, [Ill.] district, where hundreds of goose hunters assemble each fall to shoot the honkers. Although none of us here in Illinois likes to be the recipient of a charge such as Mr. Miner makes, we can't stick our heads in the ground and say we didn't hear what was said.

Asks Government to Act.

After blowing the smoke away, we find Mr. Miner has asked the government to stop the use of all live goose decoys and baiting in the southern part of the state. In his opinion, hunters are getting too many geese down there. He points out that on one farm near Olive Branch, Ill., where hunters can rent a blind for $10 per day, they bagged 650 wild geese last fall, 53 of which bore bands put on by Mr. Miner at his sanctuary.

Mr. Miner wrote the advisory board that "the wild geese belong to poor people who can't afford to pay high rents for blinds for shooting, as well as to the rich."

Without taking time to argue about the goose hunting methods around Cairo, or the number taken each season, it is apparent that some conservationists are overlooking this fact in the national hunting situation: with all free hunting gone in the United States, with much land posted and with decreasing stocks of game, commercialization of shooting seems to be inevitable.

Unless landowners help provide game or facilities for hunting game, thousands of hunters will not get a chance to bring home a pheasant, duck or wild goose.

Mrs. Glenna Vare Enters National Golf Tourney

Philadelphia, Pa., Aug. 20.—[Special.]—Mrs. Glenna Collett Vare, five times national women's golf champion, has reconsidered her decision that the care of her two small children would prevent her from going after the title at Whitemarsh this year. It was announced today that she had filed her entry for the tournament, which will open Oct. 1.

Al Jahnke Wins Title in State Caddy Tourney

Al Jahnke, caddy at the Ruth Lake Country club, Hinsdale, Ill., yesterday won the Illinois state caddy tournament at the Mid-City golf course. After shooting 68—68—136 in the thirty-six hole medal play to tie Zito Surico, Westward Ho, Jahnke won the playoff, carding a 33. Mid-City won the team trophy, scoring 567 points.

Salvatore Affinito Whips Young Terry in 10 Rounds

Newark, N. J., Aug. 20.—(AP)—Salvatore [Red] Affinito of New York won a 10 round decision over Young Terry of Trenton tonight. Affinito weighed 155½; Terry, 159½.

His Majesty Is Victor in Pace at State Fair

Springfield, Ill., Aug. 20.—(AP)—His Majesty, a black stallion by Abbedale, won the 2:08 pace, the feature event on the grand circuit's opening program at the Illinois state fair today.

With S. F. Palin of Indianapolis handlin gthe reins, the son of Abbedale won all three heats. His best time was 2:03¼. Holloway, another Illinois horse, was second with Gene Volo, also racing in his home state, third.

The Illinois breeders futurity, two year old pace with a purse of $636.40, was won by Sally Henley. The filly took both heats running the faster one in 2:15.

Summaries:

TWO YEAR OLD TROT—PURSE, $636.40.

Our Own Royal, b. f., by Royal Harvest [Calder Jr.] ... 1 1
Hinie You, b. g., by Siskiyou [Spoor] ... 3 2
Miss Silkwin, b. f., by Bingen Silk [Sundberg] ... 2 3
Margaret Siskiyou, br. f., by Siskiyou [Parkinson] ... 4 4
Times—2:20¾, 2:23.

TWO YEAR OLD PACE—PURSE, $636.40.

Sally Henley, bl. f., by Peter Henley [Amundsen] ... 1 1
Elizabeth F. the 2d, b. f., by Starlander [Rutherford] ... 2 2
Gypsy Waters, ro. f., by Lullwater Ripple [Spaulding] ... 3 3
Marie F., b. f., by St'nder [G. Hawkins] ... 4 4
Times—2:15, 2:15½.

2:08 PACE—PURSE, $800.

His Majesty, blk. s., by Ab'le [Palin] ... 1 1 1
Holloway, b. g., by Hollyrood Walter [F. Fitzpatrick] ... 3 2 2
Gene Volo, br. m., by Peter Volo [Walters] ... 4 3 3
Royal Cliff, b. g. [H. Fitzpatrick] ... 2 4 4
Times—2:03¼, 2:04, 2:05¾.

2:08 TROT—PURSE, $800.

William the Third, b. g., by Great Volo [Adams] ... 1 1 1
Acquilla Bingen, b. m., by Peter W. Goez [Rodman] ... 2 2 3
Almawin [White] ... 3 3 2
Prontowyn, b. m., by Mr. McElyn [H. Fitz] ... 4 4 4
Times—2:08¼, 2:10, 2:07¾.

2:22 PACE—PURSE, $400.

First Division.

Lucy Gano, blk. m., by George Gano [H. Fitzpatrick] ... 1 1 1
Edna Hedgewood, br. m., by Hedgewood Boy [Burrus] ... 3 2 2
Jim Wherry, br. g., by Twinklin Argot [Leonard] ... 2 4 6
Ideal Grattan, b. m., by Gratta-At-2 [H. Parshall] ... 8 3 3
Max Edin, Miss Midge, also ran.
Times—2:08, 2:06¾, 2:06¾.

Second Division.

Dorothy Napoleon, br. m., by Nap. Direct [Amundsen] ... 1 3 1
Richard Mc, b. g., by Peter the Brewer [Hawkins] ... 2 1 2
Joan Watts, br. m., by Martinos [De Lapp] ... 4 2 3
Bee Direct, gr. m., not given [Pyle] ... 6 4 5
Prices Law, Margery C. also ran.
Times—2:06¾, 2:06, 2:07.

YOUTH BEATS AGE AFTER ALL DAY CHECKER MATCH

Jamestown, N. Y., Aug. 20.—(AP)—Stamina of youth met years of experience today in the battle for the checker championship of the United States, and youth came off the victor.

Young William F. Ryan, New York, leading contender for the checker crown, defeated H. B. Reynolds, Buffalo, retiring president of the American Checker association, late tonight, after playing all day.

Saturday two games resulted in draws. This morning there were two draws. This afternoon two more draws threw the round into its seventh and eighth games. Ryan won the seventh and the eighth was a draw, giving Ryan one victory. Ryan's victory knocked Reynolds out of competition. By previous agreement he will win fifth place.

Only four claimants for championship honors remained tonight. Ryan and Nathaniel Rubin, Detroit, have come through the tournament—the eighth biennial of the association—without defeats and are leading. L. T. Debearn, Detroit, did not play today. He lost one game. Edward F. Hunt, Nashville, Tenn., has lost a round and a half.

Best Ball Tournament to Open Sunday at Mid-City

Qualifying rounds in the tenth annual best ball tournament at Mid-City will begin Friday. The play Friday will be four-ball competitions in teams of two and the qualifiers will be selected in teams of two.

The first and second rounds of match play at 18 holes will take place Saturday and the finals, at 36 holes, will be held Sunday.

BICYCLE FINALS CARDED TODAY AT WORLD'S FAIR

Sixteen teams will compete today in the one hour national amateur bicycle race to be held at A Century of Progress. The victorious team will be awarded the trophy donated by one of the large motor companies exhibiting at the Fair. The event will start at 3:55 o'clock this afternoon.

Another national championship will be decided in the women's race, over a distance of one mile. Two preliminary heats will cut the field to four finalists. Barney Oldfield, veteran race driver and manager of the Chrysler Motors track, where the races will be held, will act as starter.

The finals in the United States bicycle roller race tournament will be held this evening in the court in front of the Travel and Transport building. The three men finalists are George Thelin, Danish-American Wheelmen; Maurice Gilles, Catholic Youth Organization, and Stanley Gadrin, also of the C. Y. O. Women finalists are Ruth Grotha, Danish-American Wheelmen; Mary Hanapel, C. Y. O., and Lucille Porterfield, Henry playground.

• THIS DIRECTORY CAN HELP YOU SELECT THE RIGHT SCHOOL

• For information about schools which can help you select the one best suited to your needs, read the Educational Directory in the Chicago Tribune. • In this Directory you will find the offers of leading schools in practically every field of education. Whether you are interested in a professional career, a general college course leading to a degree, or complete business training to help you get a job as soon as possible, you will be able to compare the advantages of a large number of schools and make a wise choice quickly. • Be sure to read the announcements in the Educational Directory appearing each day in the Chicago Tribune!

Chicago Tribune
WORLD'S GREATEST NEWSPAPER

GIANTS DEFEAT REDS, 7-4; USE HUBBELL AGAIN

Star of Staf Puts Down Cincinnati Rally.

Cincinnati, O., Aug. 20.—(AP)—Calling on Carl Hubbell to check the Reds for the second time in as many days, the New York Giants extended their winning streak to five straight and their lead over the idle Cubs to five and one-half games as they defeated Cincinnati, 7 to 4, today.

Leroy Parmelee, who received credit for his sixth triumph, was unsteady, issuing seven bases on balls, and in the eighth, with Reds on second and third and one out, Hubbell was called to the rescue. One run came in on an infield out and another on Koenig's single. Hubbell then forced Bottomley to ground out and retired the Reds in order in the ninth. Score:

NEW YORK.	Ab	R	H	P	A	CINCINNATI.	Ab	R	H	P	A
M're,lf-cf	5	3	4	1	0	Piet,2b	4	1	2	4	4
Critz,2b	4	1	0	4	7	Slade,ss	5	1	2	4	2
Terry,1b	4	1	1	14	2	Koenig,3b	5	1	2	1	2
Leiber,cf	4	1	2	0	0	Bot'ley,1b	4	0	0	5	1
†O'Doul	0	0	0	0	0	Hafey,cf	4	0	2	5	0
‡Danning	1	0	1	0	0	Pool,lf	3	0	2	2	0
Watkns,lf	0	0	0	0	0	Lomb'rdi,c	4	0	0	1	0
Ott,rf	5	0	1	1	0	Com'sky,rf	3	0	1	4	0
Jacks'n,ss	5	0	1	2	6	Freitas,p	2	0	0	1	2
Mancuso,c	4	0	1	3	0	Kolp,p	0	0	0	0	0
Vergez,3b	4	1	1	1	2	*Adams	1	1	0	0	0
P'rm'lee,p	2	0	1	1	2	Johnson,p	0	0	0	0	1
Hubbell,p	1	0	0	0	1	Kleinh's,p	0	0	0	0	0
	39	7	13	27	20		35	4	11	27	12

*Batted for Kolp in eighth.
†Batted for Leiber in ninth.
‡Batted for O'Doul in ninth.

New York ....000 003 202—7
Cincinnati ....002 000 020—4

Errors—Moore, Koenig, Pool. Runs batted in—Moore, Terry, Leiber, Jackson, Danning, Slade, Koenig, Hafey [2]. Two base hits—Moore, Danning, Piet. Stolen bases—Moore, Piet. Sacrifices—Parmelee, Pool. Double plays—Jackson to Critz to Terry [2]; Koenig to Piet to Bottomley. Left on bases—New York, 8; Cincinnati, 12. Bases on balls—Parmelee, 7; Freitas, 1; Johnson, 1. Struck out—Parmelee, 1; Kolp, 1. Hits—Parmelee, 10 in 7 1-3 innings; Hubbell, 1 in 1 2-3; Freitas, 11 in 7; Kolp, none in 2; Johnson, 1 in 2-3; Kleinhans, 1 in 1-3. Winning pitcher—Parmelee. Losing pitcher—Freitas. Umpires—Quigley and Magerkurth. Time—2:06.

PIRATES, 6; DODGERS, 2.

Pittsburgh, Pa., Aug. 20.—(AP)—The Pittsburgh Pirates finally broke the spell which the Dodgers held over them, winning today's game, 6 to 2, after losing eight straight to Brooklyn. The pitching of Bill Swift and the hitting of the Waner brothers were responsible for the triumph. Swift held the Dodgers to eight hits, and Brother Paul, with four hits in five times at bat, drove in two runs, and Lloyd sent another across the plate. Score:

BROOKLYN.	Ab	R	H	P	A	PITTSBURGH.	Ab	R	H	P	A
Fred'k,rf	4	0	1	2	0	L.Wan'r,cf	5	0	2	5	0
Frey,ss	3	0	1	3	5	P.Wan'r,rf	5	0	4	1	0
Taylor,lf	4	0	1	0	0	Linds'm,lf	5	1	1	2	0
Leslie,1b	4	0	0	10	0	Vaug'n,ss	3	1	3	3	3
Cucc'lo,2b	4	1	1	3	4	Suhr,1b	4	1	1	8	0
Koen'ke,cf	4	1	3	1	0	Thev'w,3b	4	0	1	1	2
Stripp,3b	3	0	1	0	0	L'vz'to,2b	3	1	0	0	1
Lopez,c	4	0	2	4	1	Grace,c	3	2	2	7	1
Babich,p	2	0	0	0	4	Swift,p	4	0	1	0	0
Clark,p	0	0	0	0	0						
Carroll,p	0	0	0	0	1						
	*34	2	8	24	15		36	6	15	27	7

*Boyle batted for Babich in 7th and Tremark batted for Stripp in 9th.

Brooklyn ....000 000 101—2
Pittsburgh ....000 201 21*—6

Error—Lavagetto. Runs batted in—L. Waner, P. Waner [2], Thevenow, Grace, Suhr, Lopez, Tremar. Two base hits—Koenecke, Frederick. Three base hit—Lopez. Sacrifice—Swift. Left on bases—Brooklyn, 6; Pittsburgh, 11. Bases on balls—Babich, 3; Clark, 1; Swift, 1. Struck out—Swift, 7; Babich, 3. Hits, Babich, 9 in 6; Clark, 2 in 0 [none out in 7th]; Carroll, 4 in 2. Wild pitch—Carroll. Losing pitcher—Babich. Umpires—Pfirman and Stark. Time—1:57.

October Meet at Churchill Downs Planned

All prospects of Chicagoans watching the renewals next month of the Kentucky Jocky Club stakes and of the Breeders' Futurity at Lincoln Fields vanished yesterday when Col. Matt J. Winn announced that there will be an eight day meeting at Churchill Downs opening on Oct. 12 where both the old blue grass fixtures will be renewed. There had been rumors that the races would be transferred to Lincoln Fields.

With no more handicap engagements at Hawthorne to fill, Bien Fait will be shipped to Narragansett Park in Rhode Island this week where he will strive for a couple of $5,000 prizes before returning to Lincoln Fields for a campaign next month.

Dame Fortune was beaming a smile down on James Norris Jr., yesterday. When the daily double wagering at Hawthorne started he bought five tickets with Grey Streak in the second race hooked up with Gunfire in the third. Both horses won and each daily double ticket was worth $115.28, so the owner of the Peconic stable and of the Detroit Red Wings hocky team collected $576.40.

Bye Lo, the fleet filly owned by Mrs. Roy Carruthers, which gave great promise early in the season and finished third in the rich Lassie stakes at Arlington Park is to be sent back to her owner's farm in Kentucky to be rested up before filling engagements in some rich fall juvenile fixtures.

Gabby Hartnett, boss of the Cubs while Charlie Grimm is seeking medical attention in St. Louis, dropped in at Hawthorne and picked a few winners. Chuck Klein was another from the Cubs who put in the afternoon at the track. Hans Lobert, coach of the Phillies, was another from the idle baseball colony who was out to see the steeds run.

Jack Howard's fast juvenile, Albuquerque, shipped to Narragansett Park to run in the Old Colony stakes last Saturday, will be returned to Hawthorne today to run in the juvenile championship handicap on Saturday.

[illegible]gland Scores 90 Runs Without Loss of Wicket

LONDON, Aug. 20.—(AP)—English [illegible]smen, making answer to Australia's [illegible]mazing first innings total of 701 runs, hit 90 runs today without the loss of a wicket before stumps were pulled for the day in the fifth and deciding test match of their cricket series. The match was begun Saturday and will be played to a conclusion, no time limit being set.

MOON MULLINS—NOT A BIT AIR MINDED

Hitchcock Is Ready to Begin Practice Again

New York, Aug. 20.—(AP)—Tommy Hitchcock, America's most famous polo internationalist, has recovered so rapidly from the slight concussion he suffered in a fall ten days ago that he plans to resume practice this week and fully expects to start at his customary position, No. 3, for the East in the mid-September series with the Western All Stars at Meadowbrook.

This developed today despite some feeling that Hitchcock's return to the game, following two head injuries within a year, will involve considerable personal risk. Devereux Milburn, chairman of the eastern team selection committee, said no pressure whatever was being exerted on Hitchcock to play, under the circumstances. Tommy's recovery is such, however, Milburn added, that there is good reason now to expect his presence in the eastern lineup.

Hitchcock Goes Fishing.

Hitchcock has gone on a fishing trip for a few days. It will be another ten days or two weeks before the eastern ace is permitted to attempt any competitive polo, which means he probably will not participate in the remaining test matches.

Meanwhile the East is no nearer a decision as to its starting lineup, outside of Hitchock, than it was a month ago. The latest test match, played yesterday, so scrambled the prospects that Milburn would not hazard a guess today on the merits of candidates for any of the three remaining positions, nor would he say how the lineup would be shifted for the next tryout match this Wednesday.

Difference in Handicaps.

The importance of having Hitchcock in the lineup is emphasized by the handicap differences. His rival understudies, Ebby Gerry and Stewart Iglehart, are each rated at seven goals. This would mean the East, without Hitchcock, would have a team rating of seven or eight goals less than the westerners, regardless of whether Rube Williams or Aidan Roark teams with Cecil Smith, Elmer Boeseke, and Eric Pedley. The West will be a 36 goal combination and figures to have a big advantage, inasmuch as the East-West series will be played "on the flat," with no handicap allowances.

ZAHARIAS MAY GET MATCH WITH LONDOS OR LEWIS

GEORGE ZAHARIAS.

A match with either Jim Londos or Ed [Strangler] Lewis has been promised George Zaharias by Promoter Doc Krone if he wins over three other strong opponents in addition to George Mack. The Zaharias-Mack bout, a one and one-half hour time limit affair, headlines Thursday night's wrestling show at the Western stadium, Devon and Western avenues. If Zaharias wins all four matches, Promoter Krone plans to match him with either Lewis or Londos early in October. Other matches for Thursday night are:

Jack Smith vs. Abie Coleman, 30 minute time limit semi-windup.
Buckets Goldenberg vs. Jack Zeravich, 30 minute time limit.
Gus Klem, vs. George Shwab, 30 minute time limit.
Rudy Hoffman, vs. Hans Bauer, 20 minute time limit.

CONEWAGO WINS FIRST RACE FOR CANADA'S CUP

Rochester, N. Y., Aug. 20.—[Special.]—Conewago, of the Rochester Yacht club, defeated Invader II. of the Royal Canadian Yacht club of Toronto by an unofficial margin of 2 minutes 37 seconds in the first race of the Canada's cup series today. Conewago had more than a four minute advantage on the last leg of the 18 mile course to the leeward but lost distance. Her ability to sail on the windward runs with a 30 mile an hour wind was responsible for victory.

The race was completed in less than three hours, a notable record for boats of the eight meter class.

South Bend Prep Squads Go to Camp Next Month

South Bend, Ind., Aug. 20.—[Special.]—Central and Riley High school football candidates will encamp Sept. 2, Central going to Camp Eberhart near Three Rivers, Mich., and Riley to Camp Bryan, near Wakelee, Mich. Central will spend only four days in camp, returning Sept. 6 to meet Jasonville in a night game. Riley will remain until Sept. 8.

Schweitzer Wins Long Range Rifle Contest

Camp Perry, O., Aug. 20.—(AP)—W. P. Schweitzer, Hillside, N. J., won the individual long range small bore rifle match today as the national championship small bore tournament continued here. Topping a list of 192 contestants, Schweitzer scored 193 points out of a possible 200.

HERE'S ONE, MR. LEWIS—HOW DO YOU LIKE IT?

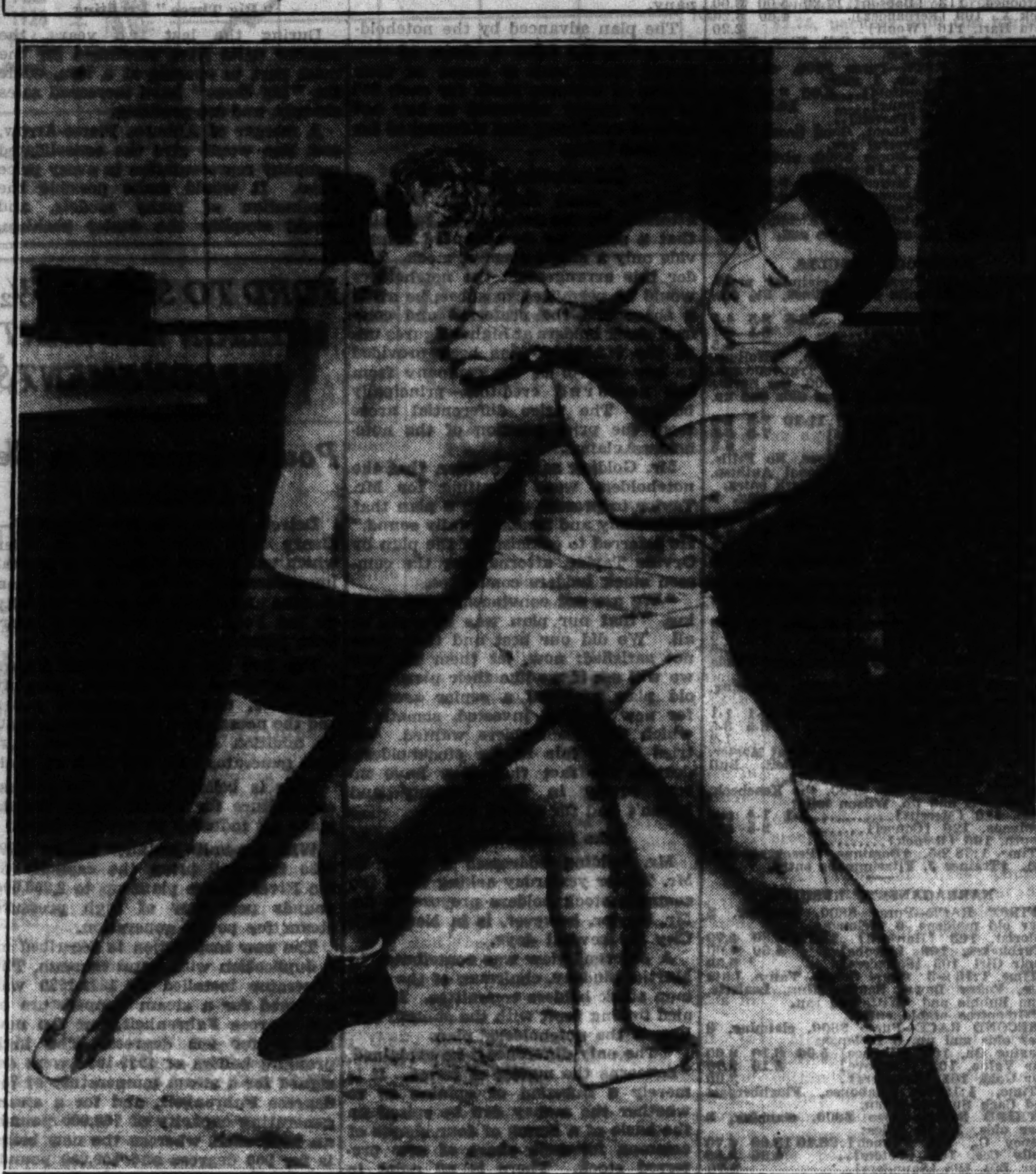

Jim Londos, world's heavyweight wrestling champion (right), practices a double wrist lock reversed from a standing position in preparation for his title match with Ed (Strangler) Lewis on a charity card under the auspices of The Tribune at Wrigley field, Sept. 20. This is one of Londos' pet holds. Nice, eh, Strangler?

Minor Leagues

AMERICAN ASSOCIATION.

	W.	L.	Pct.		W.	L.	Pct.
Minn'p'lis..	69	54	.560	Milwaukee..	63	61	.508
Columbus ..	67	58	.535	Toledo	60	66	.476
Indianap ..	65	57	.533	St. Paul ...	55	69	.444
Louisville ..	65	59	.524	Kas. City..	52	72	.419

YESTERDAY'S RESULTS.
AMERICAN ASSOCIATION.
Toledo, 5; St. Paul, 4.
Minneapolis, 10; Columbus, 9.
Indianapolis at Kansas City, rain.

INTERNATIONAL LEAGUE.
Rochester, 5; Newark, 4.
Albany, 7; Buffalo, 3.
Montreal, 6; Baltimore, 0.
Toronto, 5; Syracuse, 2.

P. WANER GAINS ON TERRY IN BIG SIX RACE

[BY THE ASSOCIATED PRESS.]

Paul Waner of Pittsburgh again closed in on Manager Bill Terry of the Giants yesterday in their race for the National league batting championship. While Terry had to be content with one hit, Waner made four hits to gain five points and advance into second place with an average of .364. Terry dropped a point and his average fell to .373. Mel Ott, the only other member of the Big Six who played, also lost, his percentage falling to .360. Standings:

	G.	AB.	R.	H.	Pct.
Manush, Senators......	107	432	78	162	.375
Terry, Giants.........	117	456	100	170	.373
Gehringer, Tigers......	118	450	113	165	.367
P. Waner, Pirates......	112	462	92	168	.364
Ott, Giants............	117	450	101	162	.360
Simmons, White Sox....	103	419	73	151	.360

BOY SCOUTS TO SEE AMATEUR BOUTS AT C. Y. O.

Hundreds of Boy Scouts are expected to attend this week's amateur boxing show to be held by the Catholic Youth Organization at the C. Y. O. Stadium, 1140 West Jackson boulevard, Thursday night. The show is being sponsored by the Catholic troops of the Boy Scouts of America. Scouts attending with their parents will be admitted free, the Rev. Walter Chelminski, director of the C.Y.O. scouting division, announced yesterday.

The Ryan-Pazy match at 140 pounds will head the card. Other boys who will appear are Pete Mesiag, Solly Pariso, Pat Gaffney, Russ Sarnella, Tommy Sullivan and Ernest Moersch.

WORONICK MEETS BROWN TONIGHT AT WHITE CITY

Julius [Mephisto] Woronick and Jack [Bad Boy] Brown will meet tonight in the principal match of the wrestling card at the White City arena, 63d street and South Park avenue. They are to wrestle in a best two out of three fal match, with a 90 minute time limit. Zack Malkov and Lou Talaber, former middleweight champ, are matched in a thirty minute semi-windup. Mike London meets Tommy Carter in a thirty minute fray. Bill Brooks faces Buck O'Neill.

Tom Jenkins Wins Mat Title in Match with Evan Lewis

(This is the fourth of a series on the history and development of wrestling. Jim Londos and Ed Strangler Lewis, greatest of present day wrestlers, will meet at Wrigley field on Sept. 20.)

Evan Lewis' career after the Yussiff match was no bed of roses because a group of he-men came through about that time to throw challenge after challenge his way. Chief among them was Tom Jenkins, Farmer Burns, Pfenning [first name unknown], William Muldoon, Dan McLeod and Ernest Roeber.

Lewis met them all, either in finish matches or handicap affairs, and as they went along the Strangler found it more uncomfortable. These pioneers began working to discover blocks and counters for the deadly strangle hold, and as they started to stay with him in handicap matches, most began making claims to championships.

Pfenning Drops Out.

It was Jenkins, however, who defeated Lewis and won the so-called world championship. Jenkins stressed speed in his wrestling, which, coupled with enormous power, held him as the ruler by general recognition. In the meantime Pfenning, a Cincinnati product, was meeting and defeating heavyweight opponents with startling ease, but along about 1900 he dropped from the picture and is lost in the scanty records of that time.

Another member of that group went on to political heights as the Iron Duke of Manhattan and militant member of the New York athletic commission who considered it his business to purge professional wrestlers and boxers of all taint. He was William Muldoon, claimant of the championship, who, as police commissioner of New York, won the friendship of Theodore Roosevelt.

Muldoon retired from wrestling in the early 1900's and opened a health farm near New York.

Muldoon Has a Way.

It appears, however, that Muldoon's claim to the title had some merit, even if it only comes from his complete domination of John L. Sullivan, whose trainer he became. It is said that Muldoon often called his wrestling tricks into service when the great John L. declined to obey the orders of his trainer. On one occasion he is said to have battered the great pugilist over the head and shoulders with a stout club to make him conform to certain training rules.

Muldoon's occupancy of a high place among the wrestling fraternity is marked by the unanimous vote for his integrity, a characteristic that even in that era was sometimes lacking among the professional wrestlers. Up to the day of his death a few years ago, Muldoon's strict code of honesty was held up to public acclaim whenever wrestling was the topic of conversation.

Dan McLeod and Ernest Roeber, other members of the group, were thorns in the side of Evan Lewis in this period. While both made claims to the championship of both America and the universe, neither seems to have won recognition except in occasional notices and through self-supplied information.

Farmer Burns Appears.

It remained for Farmer Burns, first of a long string of mid-western agriculturists, to come out of Iowa, acclaiming himself as the greatest wrestler of all time. Burns, a crafty, scientific and bold heavyweight, soon had most of the challengers running for cover.

The Farmer, first of the craft to go in for leverage, speed and an attack upon the legs of his opponents, created consternation among the big men who depended upon power and punishment for effectiveness. Burns had some power, but his success was built upon his speed, trickery and knowledge of punishing holds.

Burns beat them all and won fame in doing so, but present day mat fans forget about his greatness in actual wrestling when they recall it was Burns who discovered the great Frank Gotch.

Down in Front!

You won't have to worry about the other fellow obstructing your view if you order your tickets now for the world championship wrestling match between Jim Londos and Strangler Lewis at Wrigley field Sept. 20.

Mail orders are being accepted today for the match wrestling fans have been waiting years to see. Send them to the Wrestling Ticket Manager, Tribune Tower, Chicago.

Prices are $2.40, $3.60, $6.

Charlotte Junior Legion Nine Reaches East Finals

Charlotte, N. C., Aug. 20.—(AP)—Charlotte hit timely here today to defeat Memphis, 8 to 2, for the championship of Region 8 American Legion Junior Baseball elimination series. The triumph qualified Charlotte for the eastern finals to be played at Gastonia, N. C., this week.

Kozeluh Beats Frydell in Pro Tennis Match

Karel Kozeluh, Czechoslovakian tennis star, won his way into the quarter-finals of the National Professional Tennis tournament at South Shore Country club yesterday, defeating Thomas Frydell, Arlington, Va., 6-0, 6-1, 6-0.

Charles Wood, Bernardsville, N. J., seventh American seeded player, and Jack Castle, Buffalo, won first round engagements.

Wood was forced to play superlative tennis after a rather ragged start to defeat James Mitchell, Richmond, Va., 8-6, 6-2, 6-3. Castle, who has few peers as a pat-ball artist, caught Edwin Faulkner, Philadelphia, on a bad day and upset the veteran, 6-1, 5-7, 7-5, 6-3. Castle pushed the ball all over the premises and forced the erratic Faulkner to adopt the same tactics. Years of experience at that defensive style told in favor of Castle, even when Faulkner piled up a 5-1 lead in the third set.

Karel Marches Along.

Kozeluh now has defeated two opponents with the loss of only one game in each three set match. Vincent Richards, New York, defending champion, Ellsworth Vines Jr., Pasadena, the second seeded American, and Hans Nusslein, Germany, world's professional champion also are in the quarter-final round.

Play in the doubles starts today with four first round matches scheduled, as well as a second round singles match between J. Emmett Pare, Memphis, the fourth seeded American star, and A. H. Chapin Jr., Springfield, Mass.

Richards, Wood Seeded No. 1.

Richards and Wood, defending champions, are the first seeded American team in the doubles. Bruce Barnes, St. Louis, and Pare are seeded second. They may meet Kozeluh and Nusslein, foreign stars, in one semi-final match. Vines and Paul Heston, Washington, D. C., are favored to meet Richards and Wood in the other semi-final.

Today's matches:

1:30 p. m.—Kuhn and Faulkner vs. Triest and Mitchell.
2:30 p. m.—O'Connell and Jennings vs. Castle and Hudson.
3:30 p. m.—J. Emmett Pare, Memphis, vs. A. H. Chapin Jr., Springfield, Mass.
4:30 p. m.—Vines and Heston vs. Wyle and Noble.
5:30 p. m.—Barnes and Pare vs. Klingeman and Volpe.

Four Auto Races on Roby Program Sunday

Roby speedway at 108th street and Indianapolis boulevard will again be the scene of automobile racing with a four event show.

There will be three five mile races and a 25 mile windup.

Name Lineup for Negro All-Star Baseball Game

The members of the East and West teams which will meet in the Negro National league's all star game at Comisky Park Sunday afternoon were named yesterday, following the closing of the nation-wide poll which started a month ago. More than 75,000 votes were received from all parts of the country.

The players who will comprise the West team include Suttles, Chicago, first base; Allen, Kansas City, second base; Radcliffe, Chicago, third base; Wells, Chicago, shortstop; Stearns, Chicago; Bankhead, Nashville, and Parnell, Nashville, outfielders; Brown, Chicago, catcher; Foster, Trent, Chicago, and Brewer, Kansas City, pitchers.

Utility infielders named by Manager David Malarcher will be Hughes, Nashville; Giles, Kansas City, and Walker, Nashville. Extra outfielders are Parker, Nashville; Hines, Chicago, and Lillard, Chicago.

The East squad, which will be managed by Oscar Charleston of the Pittsburgh Crawfords, will be made up of Charleston, first base; C. Williams, second base; Jud Wilson, third base; Lundy, shortstop; V. Harris, J. Bell, and Crutchfield, outfielders; Gibson, catcher; Paige, Jones and Holland, pitchers. Others on the team are: Thomas, first base; Stevens, shortstop; Jenkins, Washington and Dixon, outfielders.

Suttles, in winning the first base post on the Western team, piled up 36,217 votes, while Giles, his closest rival, had 22,943. Foster, star of the American Giants' pitching staff, received 41,384 votes, while his teammate, Trent, was second with 39,891.

CZECHOSLOVAKIA SOCCER TEAM TO BATTLE SPARTA

Reports from the Kladno eleven of Czechoslovakia, which meets the Sparta Leaders of Chicago at Soldiers' field Sept. 2, indicate that the invaders consider the game the toughest they will play on their tour of the United States.

The Sparta team is familiar with the Czech style of play, most members having learned the game in that country. The Chicagoans also have one of the best soccer teams in the country, and Kladno will face a strong opponent in its first game.

The invaders embarked from Czechoslovakia yesterday. Several of the Kladno stars played with their country's all star team in the world tourney, and went to the final round before losing to Italy, 2 to 1. The Italians previously had crushed the United States, 7 to 1.

SIMMONS MAKES SOX LAST TRIP TRIUMPHAL TOUR

Slugger Charges On After League Leaders.

Boston, Mass., Aug. 20.—[Special.]—The White Sox may not be exciting any one with their accomplishments on their last eastern invasion, but it is amounting to a triumphal tour for Al Simmons, now in the midst of the most terrific hitting spree since he became a White Sox.

Simmons has tacked 30 points on his batting average to place him third in the American league with a mark of .360, just fifteen points below Heinie Manush, the pace setter. Simmons, who was last stopped on July 28 by Schoolboy Rowe of the Tigers, has hit safely in sixteen consecutive engagements, his record being 34 hits in 66 times at bat for an average of .515. Three have been doubles, two triples, and two home runs. He has batted in 18 runs.

Al Is Clicking.

His four hits Sunday gave him 151 for the season. Thus he has 37 games left in which to make the 49 hits necessary to reach his goal of 200. Simmons has made 200 or more hits six seasons in the league and has reached this mark on five consecutive seasons.

He is playing better baseball than at any time since joining the club. Also the Sox are doing much better. By defeating the Senators Sunday, 9 to 8, they won their third game in the last four and took the series from the fallen champions, a feat that has been rare this season for the south siders.

Sox Watch Tigers.

The Sox went out today to watch Mickey Cochrane's Tigers continue their fight for the American league championship. They will do the same tomorrow, after which they open a four game set with the Red Sox on Wednesday.

Ted Lyons will pitch the opener, against either Dusty Rhodes or Henry Johnson. Lyons, with a fine victory over the Athletics and a game saving appearance against the Senators, is enjoying a quiet chuckle at those who have counted ten over him as a winner in the major leagues. There may be life in the old arm yet.

SOFTBALL TEAMS PLAY FOR THREE TITLES TONIGHT

Three Chicago District soft ball tournament champions will be crowned at Mills Stadium, Kilpatrick and Lake streets tonight.

The games open a three night series of championship play, with three title-holders being acclaimed each evening. Nine championships in all will be decided.

The contesting teams are the survivors of two and one half months of tournament play. Tonight's schedule follows:

8 p. m. [Church Division Championship]—North Shore Congregational vs. Cuyler Mission.
9 p. m. [Twelve Inch Fast Ball Championship]—Maplewood Merchants vs. Lawson Playground.
10 p. m. [Sixteen-inch Slow Ball Championship]—Paul Hollmans Boosters or Hannin-Kleins vs. J. M. Boltons or Town Sportsmen.

The Andy Frain Ushers-Hillman game, originally scheduled for tonight, will be played tomorrow night at 6:30 p. m.

PLAY BENEFIT GAME.

A benefit baseball game will be played tomorrow at the Bensenville field, the Tioga A. C. playing the Edison Park Cubs in a twilight contest. Proceeds will be turned over to the Evangelical Home for Children.

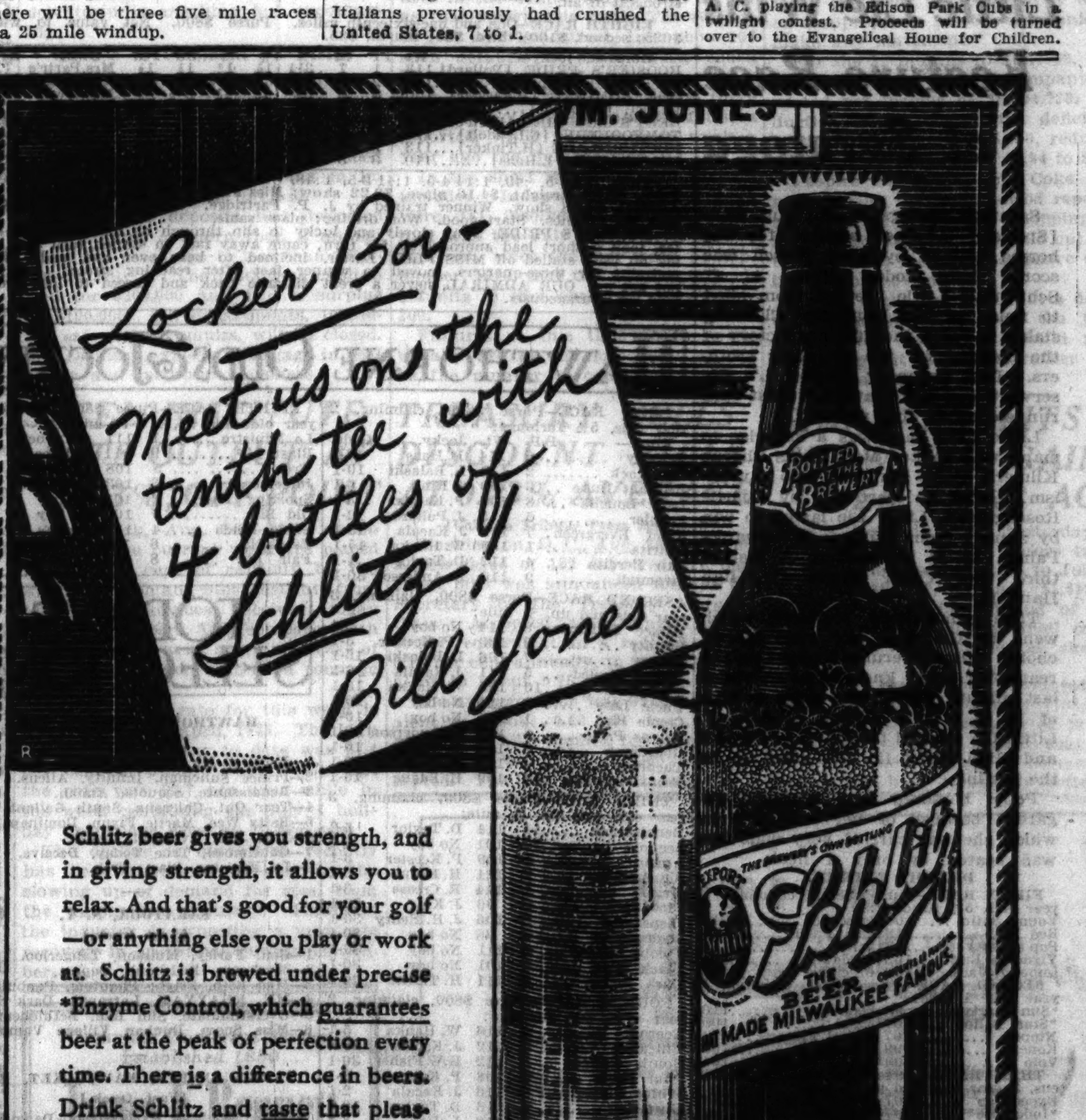

Schlitz beer gives you strength, and in giving strength, it allows you to relax. And that's good for your golf—or anything else you play or work at. Schlitz is brewed under precise *Enzyme Control, which guarantees beer at the peak of perfection every time. There is a difference in beers. Drink Schlitz and taste that pleasing difference.

DRINK Schlitz The Beer That Made Milwaukee Famous

*Enzymes are Nature's invisible transforming substances, p[illegible]nt in most foods and all beers. If th[illegible] enzymes are to work properly, every step [illegible] their activities must be controlled perfectly. That [illegible] the reason for Schlitz Enz[illegible]me Contr[illegible]l. This expensive, secret proc[illegible] controls the action of the enzymes so accurat[illegible]ly, so rigidly, that is guarantees perfect beer—Schlitz Beer—ripe, mellow, fully fermented, delicious.

TUNE IN .. Schlitz all-star progrm . . Station WBBM . . Fridays . . 9:00 p. m. Central Daylight Time

JOCKY HAAS HAS BIG DAY, BUT IT COSTS HIM $50

Rides on Gunfire and Bert Reid Bring Fines.

BY FRENCH LANE.

Jocky Buddy Haas, under contract to John Marsch racing stable of Chicago, had his greatest day of the season in Chicago yesterday afternoon when he smashed his way home on three straight winners at Hawthorne.

Yet for a kid who is 20 summers old there was tragedy in his day's work. He was in a constant turmoil with the racing stewards, and before the curtain was lowered Haas discovered that most of the money he had earned during the afternoon had been taken away from him in fines.

Haas began his stormy afternoon's work when he climbed into the saddle on Greystreak, a fashionably bred son of Pompey-Jezebel. The roan colt was making the first start of his career and is owned by Mrs. John Marsch of Chicago.

Haas was a ball of fire at the beginning and had Greystreak in full stride and out in front almost before the others knew the battle had started. Greystreak ran straight and true and was the winner by a length and a half with Sicklebill second and Corinto, the favorite, third.

Trouble Starts in Third Race.

Haas got a cheer from the crowd after this ride and was on very good terms with the stewards.

His trouble started in the third race, which we won on Gunfire. Coming down the stretch after rallying Gunfire into a mighty drive an eighth of a mile out, the old campaigner swerved a bit. He did not cross in front of his field close enough to impede any other horse's progress. Yet it might have happened, and the stewards thought Haas was to blame. After a rather lively debate the jocky was plastered with a $25 fine.

In the fourth race, the Highland purse engaging fashionable juveniles that are eligible to the Hawthorne juvenile championship to be run on Saturday, Haas was in the saddle on the long shot Bert Reid.

Again the kid rode like a demon and unexpectedly sent Bert Reid to the front soon after the stretch run started. Then Bert Reid proceeded to do a swerving act and once more the stewards came to the conclusion that Haas could have prevented it.

Another Fine for Haas.

After the horses were unsaddled and the boys had weighed in there followed another heated argument between the young jocky and the powers that be. Once more a $25 fine was slapped on Haas. He had ridden three straight winners, had completed a daily double, and to those who backed his mounts had turned in one of the great jocky exhibitions of the year in Chicago. Yet all his hard work cost him $50 in fines.

The action of the racing officials indicates that possibly a new policy has been adopted. Instead of disqualifying horses which do not run in a straight line they are heaping the penalties upon the shoulders of the riders.

The controversy between Haas and the stewards came during an afternoon in which favorites were bowled over one after another throughout the program.

The so-called figure players peered at this card and they thought it looked just like taking candy away from the baby to finish out the day while their pockets bulged with money.

Little Lie Wins Feature Race at Saratoga

Saratoga Springs, N. Y., Aug. 20.—[Special.]—Another success for the horses trained by Max Hirsch was scored here today when A. C. Schwartz's Little Lie led from start to finish of the Kentucky Claiming stakes to mark the fifth big victory of the meeting for the Schwartz brothers. Last Saturday Morton L's Observant won the Travers, richest race run so far at this meeting.

Little Lie's race was a surprise to many who backed Mrs. Willis Sharpe Kilmer's Polly Hundred into favoritism. Under an alert ride by Charlie Rosengarten, Little Lie lasted to win by a neck from William Woodward's Palma, 15 to 1 outsider. A distant third was Victor Emanuel's High Hand II.

Then came Polly Hundred which went to the post the even money choice. Vanda Cerulea brought up the rear after being knocked down under last minute hammering from a high of 15 to 1 to a closing at 6 to 1. Little Lie receded from 2 to 1 to 5 to 2 and High Hand II. also went up in the betting.

Polly Hundred was strongly regarded because of her last race in which she was carried very wide but was beaten by only a neck.

DETROIT ENTRIES.

FIRST RACE—Purse $800, claiming, 2 year olds, 5½ furlongs:
Young Satin ....108 | Sassenach 105
Red Rod ....118 | Pish Push 110
Pop's Betty ....107 | Cerro 118
Vigualas Bud ....103 | Goldsweep 108
Imperial Jack ....108 | Precious Betty 103

SECOND RACE—Purse $800, claiming, 3 year olds, 1 mile:
*Sun Martyr ....99 | Lenawee 110
*Star Ballot ....104 | Axial 109
Nipped ....107 | *Final Fling 99
Koneta ....99 | Exhibition 109
Volo ....109 | James Boy 104

THIRD RACE—Purse $800, claiming, maidens, 3 year olds and up, 1 mile:
Expedition ....107 | *Sun Envoy 110
*Indefinite ....110 | *†Tumble In 97
*†Asulikit ....100 | †Rye Straw 107
*Saunter ....107 | *Millefore 102
†J. F. Adams entry.

FOURTH RACE—Purse $800, claiming, 3 year olds and up, 6 furlongs [chute]:
*Black Strap ....102 | *Don Vern 105
*Merry Caroline ....102 | Just Fun 107
Moonsan ....110 | *Fortunate Youth 110
Drombo ....110 | *Bea M. 100
Quick ....110 | *Lanier 110

FIFTH RACE—Purse $800, claiming, 4 year olds and up, 6 furlongs [chute]:
*Silverette ....100 | Ladykin 102
Morsel ....107 | Ladino 107
*Frederick ....107 | Capitalist 112
*Crackle 105

SIXTH RACE—Purse $800, claiming, 3 year olds, 1 mile:
Maystick ....112 | *Martin Barton 105
Dunsprite ....100 | *Chatterdoo 107
Myturn ....107 | *Socialite 107
*Campagna 107

SEVENTH RACE—Purse $800, claiming, 3 year olds, 1 1/16 miles:
*Enigmatic ....106 | *Bright Melody 103
*Maxway ....113 | Morley 113
*Thistle Guy ....113 | The Fetter 113
Caw Caw ....113 | Fritter Circle 113
†Fishburn Stable entry.

EIGHTH RACE—Purse $800, claiming, 4 year olds and up, 1 mile:
Goodestone ....112 | The Crane 112
Sally Van ....107 | Dark Celt 112
Putter ....107 | Jodhpur 112
Sweet Joe ....107 | Jack B. 112
Kentucky Moon ....107 | Lytle Flinn 107
*Apprentice allowance claimed.
Weather, clear; track, fast.

NEWS FROM THE RACE TRACKS

HAWTHORNE FORM CHART

[Copyright: 1934: By Daily Racing Form Publishing Company.]

FIRST RACE—One and one-sixteenth miles. Purse $800. Net value to winner, $625; second, $100; third, $50; fourth, $25. Weather cloudy; track fast.

Horse and jocky—	Wt	PP	St	¼	½	¾	Str	Fin	Owner	Eq odds
WESTIRE [P.Keester]	111	2	3	1 1½	1 1½	1 1½	1 2	1 1	A.Warner	3.52-1
ARCTIC STAR [H.Bagur]	109	7	1	5 2	5 1	4 1½	3 h	2 h	Betz&Du'e	56.07-1
BETTER FLY [J.King]	101	4	2	2 1	2 h	2 1	2 2	3 6	W.O.Stoner	1.48-1
ANITA ORMONT [J.H.Henry]	106	3	5	6 1	6 1½	5 2	4 1½	4 1	W.F.Axton	3.29-1
CHIEF GERONIMO [Balaski]	106	6	4	7 1	7 1½	7 4	6 1	5 1½	Mrs.Lynch	206.38-1
CANTERON [J.Kacala]	116	1	7	3 h	3 1	3 4	5 2	6 1	L.C.Bond	49.17-1
SHIRLEY MAY [Hernandez]	105½	5	8	8 1	8 1	8 1½	7 2	7 2	ChappelBr.	23.88-1
CRESTA RUN [H.Tinker]	116	8	6	9	9	9	9	8½	Mrs.Gray'n	46.85-1
KNOWLTON [C.Landolt]	116	9	9	4 ½	4 1½	6½	8 2	9	H.Herend'n	8.08-1

Time, :25 1-5, :50 1-5, 1:16 2-5, 1:41 4-5, 1:48 3-5. Two dollar mutuels paid: Westire, $9.04 straight, $5.36 place, $3.34 show; Arctic Star, $47.22 place, $11.70 show; Better Fly, $2.80 show. Winner trained by owner. Went to post at 2:16½. At post 4½ minutes. Start good from gate. Won easily; second and third driving.

WESTIRE, rated along under steady restraint for three-quarters, came away under mild pressure and had little left. ARCTIC STAR, forced wide at first turn and restrained in early stages, dropped back while losing much ground on stretch turn, but closed fast, wearing down BETTER FLY in closing strides. Latter, having speed from the start and under strong urging after reaching final half mile, weakened in final eighth.

SECOND RACE—Five and one-half furlongs. Purse $800. Net value to winner, $625; second, $100; third, $50; fourth, $25.

Horse and jocky—	Wt	PP	St	¼	½	Str	Fin	Owner	Eq odds
GREY STREAK [L.Haas]	116	1	1	1 1	1 1	1 1	1 1½	Mrs.J.Marsch	6.29-1
SICKLEBILL [J.Kacala]	116	2	10	11 6	9 4	5 2	2½	H.Herendeen	32.83-1
CORINTO [H.Tinker]	116	4	9	9 1	6 2	4 2	3 1	BrownellCombs	1.31-1
EVENING GOWN [H.Fisher]	113	9	4	4 3	3 4	2 4	4 1½	MilkyWayFarms	5.18-1
CHEWAWA [C.Corbett]	113	10	8	7½	8 1	8 4	5 1½	JohnO.Whitlow	4.26-1
EASTERN RULER [Balaski]	116	5	6	6 1	5 1	7½	6 3	J.Lowenstein	†24.01-1
SIMPLE FLOWER [D.Taylor]	113	7	2	2 2	2 h	3½	7 3	Mrs.J.Whitney	211.64-1
AUTUMN NYMPH [Landolt]	113	12	12	8 h	10 4	10 4	8 1	A.C.Bostwick	18.91-1
TEE TOTUM [N.Leblanc]	114	3	5	5 h	7 2	9 1	9 2	WarmSta.	151.66-1
MONK'S SHAWL [Hernandez]	113	6	3	3 h	4 1½	6 h	10 1	ChappelBros.	56.25-1
TEXAS MOON [J.Pollard]	113	8	7	10 2	11½	11 2	11 2	RunningW.Rc.	†24.01-1
DOUBLE SWEEP [P.Keester]	116	11	11	12	12	12	12	J.J.Coughlin	†24.01-1

†Field. Time, :24, :47 4-5, 1:01 3-5, 1:08 2-5. Two dollar mutuels paid: Grey Streak, $14.58 straight, $7.80 place, $4.84 show; Sicklebill, $14.44 place, $5.38 show; Corinto, $2.98 show. Winner trained by J. McPherson. Went to post at 2:51. At post 1 minute. Start good from gate. Won ridden out; second and third driving.

GREY STREAK, away fast and hustled into decisive command, weakened in final eighth, winning under strong urging. SICKLEBILL, away slowly and raced wide throughout, made up ground fast after reaching final quarter and was going boldly in late stages. CORINTO, away slowly and blocked on the turn, finished well.

THIRD RACE—Six and one-half furlongs, out of chute. Purse $800. Net value to winner, $625; second, $100; third, $50; fourth, $25.

Horse and jocky—	Wt	PP	St	¼	½	Str	Fin	Owner	Eq odds
GUNFIRE [L.Haas]	114	6	2	6½	6 1½	3 1	1 1	P.H.Newman	7.11-1
LUNA MICA [J.Kacala]	111	5	4	1 1	1 5	1 4	2 2	AudleyFarm	4.11-1
WAR DIMES [K.McCray]	112	7	5	8 4	5½	2 1	3 n	MissM.Evans	259.39-1
SKIRL [D.Taylor]	112	1	9	9 5	8 5	5 3	4 1	M.Goldblatt	11.65-1
GRAND PRINCE [J.King]	111	3	3	3½	2 h	4 1	5 1½	ShandonFarm	1.24-1
ALMA S [M.Chandler]	102	10	1	5 1½	4 h	6 1	6 5	B.Endovino	38.55-1
WHIRLING [C.Corbett]	107	4	7	4½	3 1½	7 6	7 1	A.B.Gallaher	4.31-1
AMERICAN SMILE [Wimm'r]	107	8	10	10	10	9 4	8 6	M.Beauchamp	245.69-1
TERRY ROSE [P.Heyward]	102	2	6	2 h	7 1	8 2	9 4	P.P.Flaherty	359.55-1
WINGATE [P.Keester]	107	9	8	7 h	9 10	10	10	Mrs.L.J.Remm	373.97-1

Time, :23 4-5, :47 4-5, 1:14 2-5, 1:21 2-5. Two dollar mutuels paid: Gunfire, $16.22 straight, $5.84 place, $5.40 show; Luna Mica, $4.72 place, $4.66 show; War Dimes, $32.16 show. Winner trained by A. J. McLaughlin. Went to post at 3:21; at post ½ minute. Start good from gate. Won driving; second and third same. Daily double, 2d and 3d races, paid $115.28.

GUNFIRE, shuffled back soon after the start and forced to race wide the final three-eighths, closed with a rush and, wearing down LUNA MICA, swerved over while drawing out. LUNA MICA, weakened badly after reaching final eighth. WAR DIMES, slow to get going, saved ground entering stretch and stood a drive gamely.

FOURTH RACE—Five and one-half furlongs. Purse $800. Net value to winner, $625; second, $100; third, $50; fourth, $25.

Horse and jocky—	Wt	PP	St	¼	½	Str	Fin	Owner	Eq odds
BERT REID [L.Haas]	108	4	2	3½	2 2	2 5	1 2	T.C.Worden	7.51-1
HATHY [C.Corbett]	105	3	3	1 1	1 1	1 1	2 3	S.M.Look	3.58-1
DANCING DOLL [J.Kacala]	107	2	5	4 1	4 1½	3 1½	3 1	AudleyFarm	10.38-1
SPANISH BABE [L.Balaski]	108	7	7	7	7	6 2	4 3	Mrs.F.M.Grabner	1.09-1
BARCAROLLE [D.Weitzel]	108	5	6	6 1	5 2	4 h	5 h	J.B.Partridge	51.11-1
NO SAINT [D.Taylor]	108	1	1	2½	3 2	5 h	6½	Mrs.J.Whitney	15.19-1
BLUE LILLIAN [J.King]	105	6	4	5 1	6½	7	7	Aarons&Weil	10.25-1

Time, :23 4-5, :48, 1:00, 1:06 4-5. Two dollar mutuels paid: Bert Reid, $17.02 straight, $5.96 place, $4.14 show; Hathy, $5.08 place, $3.70 show; Dancing Doll, $6.46 show. Winner trained by B. A. Jones. Went to post at 3:48½. At post 4 minutes. Start good from gate. Won easily; second and third driving.

BERT REID, aided by a finely judged ride and under mild restraint until reaching last five-sixteenths, wore down HATHY in final eighth and, drawing out, won without need of strong pressure. HATHY had good speed from the start, was on inside after first five-sixteenths, gave way to winner after a brief duel, then faltered, but held others safe. DANCING DOLL had no mishaps.

FIFTH RACE—One and one-eighth miles. Purse $800. Net value to winner, $625; second, $100; third, $50; fourth, $25.

Horse and jocky—	Wt	PP	St	¼	½	¾	Str	Fin	Owner	Eq odds
BERTJOHN [C.Landolt]	116	6	5	5 2	5½	3 h	1 1½	1 2½	A.G.Tarn	2.81-1
BURNING FEET [L.Balaski]	116	4	1	1½	2 2	2 1	2 3	2 5	J.Lowens'n	4.54-1
LACQUER [P.Heyward]	106	3	7	7 4	7 2	7 1	6 2	3 n	Nix&Hun'r	25.51-1
SIMON [D.Taylor]	116	5	4	2 4	1 h	1½	3 1	4 h	M.Goldb'tt	10.34-1
ROYAL TREASURE [Pollard]	116	8	3	3 h	4 1	5 4	5 1½	5 1½	G.Ury	2.79-1
GOLDEN WORDS [J.King]	111	1	2	4 1½	3 1	4 2	4 1½	6 2	R.L.James	24.25-1
WESTKO [H.Bagur]	116	2	6	8	8	8	7 3	7 3	PeconicSt.	12.77-1
BLACK FOOL [F.Hernandez]	116	7	8	6 1	6 3	6 1	8	8	J.Rakickas	6.96-1

Time, :24 3-5, :49, 1:15, 1:41 4-5, 1:55 2-5. Two dollar mutuels paid: Bertjohn, $7.62 straight, $5.24 place, $4.22 show; Burning Feet, $6.46 place, $5.44 show; Lacquer, $7.14 show. Winner trained by owner. Went to post at 4:21. At post 1½ minutes. Start good from Bahr gate. Won handily; second and third driving.

BERTJOHN, raced wide throughout, began to move up after reaching closing half mile and, after disposing of the leaders, was mildly ridden out. BURNING FEET had speed from the start, was taken back slightly on lower turn and, taking command with a rush in stretch, held on fairly well, but was not good enough. LACQUER, away slowly and far back for a mile, came with a rush on inside thereafter.

SIXTH RACE—One and one-sixteenth miles. Purse $800. Net value to winner, $625; second, $100; third, $50; fourth, $25.

Horse and jocky—	Wt	PP	St	¼	½	¾	Str	Fin	Owner	Eq odds
NOAH'S PRIDE [P.Keester]	108	3	1	1 1	2½	2½	1 1½	1 h	Mrs.Creech	9.35-1
POT AU BROOMS [D.Taylor]	112	5	4	4 2	4 1	5½	3½	2 2	R.T.Watts	4.48-1
MARMION [J.King]	114	4	5	5 2	5 1	6	4 1½	3 2	Coldstr.St.	1.11-1
GLASTONBURY [L.Haas]	112	1	3	3½	1 h	1 h	2½	4½	J.McPher'n	7.23-1
DUSKY DEVIL [J.Kacala]	114	2	2	2 5	3 1	4 1½	5 2	5 4	BlueRidge	18.03-1
SPICSON [J.H.Henry]	110	6	6	6	6	3 1	6	6	L.Severson	5.98-1

Time, :25 1-5, :49 4-5, 1:15 2-5, 1:39 3-5, 1:46 2-5. Two dollar mutuels paid: Noah's Pride, $20.70 straight, $8.28 place, $3.40 show; Pot Au Brooms, $6.24 place, $3.36 show; Marmion, $2.62 show. Winner trained by C. E. Davison. Went to post at 4:49. At post 2 minutes. Start good. Won driving; place same.

NOAH'S PRIDE, away fast but rated along under stout restraint until reaching stretch, disposed of GLASTONBURY before reaching final eighth and, holding on gamely, outstayed POT AU BROOMS. Latter, fractious at post but away well and also under strong restraint until reaching stretch, lost much ground entering stretch and, closing fast, was rapidly wearing down the winner. MARMION, raced wide the final half mile and slow to respond to pressure, finished strong.

SEVENTH RACE—One and one-sixteenth miles. Purse $800. Net value to winner, $625; second, $100; third, $50; fourth, $25.

Horse and jocky—	Wt	PP	St	¼	½	¾	Str	Fin	Owner	Eq odds
HAPPY LAD [C.Hooper]	116	5	5	6 2	5 1	5½	4½	1 nk	J.Vaughan	15.80-1
SHIRLEY B [J.Pollard]	111	3	2	3 1	2 h	2 1½	1 h	2 h	W.Buck	2.90-1
CAPT. DANGER [O.Harbort]	116	2	7	7 1½	7 6	6 2	5 4	3 1½	Mrs.Watr's	6.09-1
FIRE STAR [J.King]	101	6	1	1 1	1 1	1 1½	2 1½	4 h	Roseh'eSt.	43.28-1
PLATINUM BLONDE [Kees'r]	107	7	6	4 5	4 2	3 1½	3 h	5 2	J.McNam'a	5.22-1
LONGUS [K.McCray]	116	4	4	5 1	6 3	7 3	7 2	6 h	S.Gorbet	6.29-1
KING PIN [D.Brammer]	111	1	3	2 1½	3 1½	4½	6 1	7 1	Mrs.Klein	23.60-1
HABANERO [D.Taylor]	116	8	8	8	8	8	8	8	M.Goldblatt	2.73-1

Time, :25 1-5, :49, 1:15 3-5, 1:41 3-5, 1:48 2-5. Two dollar mutuels paid: Happy Lad, $33.60 straight, $13.40 place, $7.50 show; Shirley B., $5.72 place, $4.04 show; Capt. Danger, $4.12 show. Winner trained by J. P. Waite. Went to post at 5:16. At post 3 minutes. Start good. Won driving; place same.

HAPPY LAD, allowed to remain out of it, saved some ground on stretch turn, responded well after straightening up in final quarter and, withstanding a long drive, was up in closing strides. SHIRLEY B, rated along close to the pace, worked her way to front under strong urging and held on well, but was not good enough. CAPT. DANGER, badly outrun to stretch turn where he came to outside as he began to move up, closed strongest of all.

EIGHTH RACE—One and one-sixteenth miles. Purse $800. Net value to winner, $625; second, $100; third, $50; fourth, $25.

Horse and jocky—	Wt	PP	St	¼	½	¾	Str	Fin	Owner	Eq odds
HOOSIER'S PRIDE [Pollard]	113	1	7	3 1½	1½	1 2	1½	1½	Mrs.Partr'e	1.41-1
MISS FLIP [J.King]	100	2	1	2½	3 h	2 1½	2 2	2 2	BlueRidge	10.69-1
OUR ADMIRAL [P.Keester]	106½	4	6	6 h	4 1	4½	3 1½	3½	Mrs.Irwin	10.54-1
IMPEL [D.Taylor]	107	6	4	5 h	7 1½	6 3	5½	4 1½	Al.Sabath	7.32-1
DEET'S CAMPFIRE [Hern'ez]	105	8	2	1 h	2½	3 1½	4 2	5 2	ChappelE.	40.82-1
TOMFOOLERY [C.Landolt]	110	7	5	7 1	5½	5 2	6 3	6 3	T.&M.Lete'r	2.82-1
NOCTURNLABE [H.Tinker]	113	5	3	4½	8	8	8	7 2	A.G.Tarn	16.44-1
COLDWATER [L.Haas]	110	3	8	8	6½	7 3	7 1	8	J.Marsch	51.00-1

Time, :24 2-5, :49, 1:14 4-5, 1:41 3-5, 1:48. Two dollar mutuels paid: Hoosier's Pride, $4.82 straight, $4.16 place, $3.22 show; Miss Flip, $6.38 place, $4.28 show; Our Admiral, $5.38 show. Winner trained by J. P. Partridge. Went to post at 5:46. At post 1½ minutes. Start good. Won driving; place same.

HOOSIER'S PRIDE, away slowly and lucky to slip through on inside in first quarter, took a short lead approaching far turn, came away fast on stretch turn and, holding on well, stalled off MISS FLIP. Latter, inclined to bear over and under strong restraint for three-quarters, moved to winner fast after reaching stretch, but could not get up. OUR ADMIRAL, never a great distance back and forced to lose ground, held on courageously.

HAWTHORNE ODDS & JOCKIES

FIRST RACE—Purse $800, claiming, 2 year olds, 5½ furlongs:

Horse—	P.P.	Wt.	Jocky.	Odds
Jewelry	6	114	L. Haas	2-1
Mr. Mack	2	112	L. Balaski	10-1
Brilliant Duke	3	110	J. King	6-1
Lady Louella	8	107	P. Keester	3-1
Peppler	5	115	J. Pollard	12-1
Chief Evergreen	7	110	J. Kacala	15-1
Bistrita	1	109	W. Hanka	15-1
Fair Perdita	4	112	D. Taylor	4-1
Kwamudi	9	110	A. Anderson	30-1

SECOND RACE—Purse $800, claiming, 3 year olds and up, ¾ mile:

Prince Sulieman	8	114	No boy	2-1
Infinity	9	109	P. Keester	3-1
Aliens	7	106	L. Balaski	15-1
Welled Heeled	5	111	J. Kacala	6-1
Bardstown	10	109	W. Hanka	15-1
Uncle Less	6	114	No boy	10-1
Creole Bird	1	101	No boy	10-1
Polvos Pride	2	106	A. Anderson	30-1
Gooseflesh	3	104	D. Taylor	10-1
Theorem	4	104	D. Brammer	30-1
Transformation	11	109	H. Bagur	15-1

THIRD RACE—Purse $800, claiming, 3 year olds and up, ¾ mile:

Renaissance	11	114	D. Taylor	5-2
Sequoia	10	101	No boy	8-1
Annan	9	109	P. Keester	3-1
Sir Anthony	2	111	H. Bagur	5-1
Frisco	1	114	R. Creese	3-1
Fire Star	5	96	J. King	20-1
Dispatcher	3	106	J. H. Henry	30-1
Hydromelia	4	96	No boy	30-1
Jacobs Ladder	6	111	No boy	30-1
Black Miss	7	101	No boy	30-1
Dark Amber	8	111	H. Tinker	30-1

FOURTH RACE—Purse $800, claiming, 2 year olds, 5½ furlongs:

Tearout	2	116	W. Hanka	5-1
Chicasha	5	112	J. Kacala	20-1
South Gallant	3	112	H.W.Fisher	30-1
Slim Rosie	6	108	P. Keester	2-1
White Ginger	8	116	J. Kacala	2-1
Glittering	7	116	D. Taylor	10-1
Jawapa	1	112	L. Haas	8-1
Rickey Roo	4	111	J. King	20-1
Miss Vince	9	109	C. Corbett	15-1

FIFTH RACE—Purse $800, claiming, 3 year olds and up, 6½ furlongs:

Betty Wee	9	99	P. Heyward	8-1
Martie Flynn	4	113	P. Keester	2-1
Dominant Miss	6	110	No boy	15-1
Meteoric	3	115	D. Taylor	5-2
Full Up	5	108	J. H. Henry	4-1
Secret Tryst	1	104	No boy	8-1
Pat C.	2	115	H. Tinker	20-1
High Bottom	7	110	J. King	30-1
Lady La Marne	8	102	No boy	15-1

SIXTH RACE—Purse $800, claiming, 3 year olds and up, ¾ mile:

Mr. Joe	5	109	O. Harbort	4-1
Evergold	6	115	A. Richard	5-2
Croon	2	103	No boy	30-1
Cabezo	3	106	P. Keester	3-1
Impunity	1	97	J. King	10-1
The Immortal II.	4	102	No boy	30-1

SEVENTH RACE—Purse $800, claiming, 3 year olds and up, 1 1-16 miles:

Quasimodo	2	114	C. Landolt	3-1
True Today	6	105	L. Haas	4-1
Deceive	4	105	No boy	30-1
Caroline H.	1	105	W. Hanka	2-1
Dusty Lane	3	110	D. Taylor	5-1
Barbara Caram	7	105	F. Her'ndez	15-1
Alice Petty	5	109	No boy	30-1
Madam Charles	8	113	R. Creese	30-1

EIGHTH RACE—Purse $800, claiming, 4 year olds and up, 1 1-16 miles:

Le Ministre	1	111	C. Corbett	6-1
Blast	9	111	J. Kacala	4-5
Trek	5	108	N. Burger	8-1
Interior	3	103	D. Taylor	8-1
Sporting Pearl	2	103	No boy	4-1
Old Bill	7	108	No boy	30-1
Uncle Mitch	4	111	No boy	30-1
Escobilla	6	103	No boy	30-1
Fair Boy	8	108	L. Balaski	30-1

TODAY'S SELECTIONS

HAWTHORNE, CICERO, ILL.
[Fast track.]
1—Jewelry, Mr. Mack, Brilliant Duke.
2—Prince Sulieman, Infinity, Aliens.
3—Renaissance, Sequoia, Annan.
4—Tear Out, Chicasha, South Gallant.
5—Betty Wee, Martie Flynn, Dominant Miss.
6—MR. JOE, Evergold, Croon.
7—Quasimodo, True Today, Deceive.
8—Le Ministre, Blast, Trek.

SARATOGA, N. Y.
[Fast track.]
1—Gen. Farley, Moisson, Tangerloo.
2—Muskogee, Redshank, Depart.
3—Mad Beth, Bright Phantom, Panbula.
4—MR. KHAYYAM, Larranga, Dark Secret.
5—Overstimulate, Sun Idol, Bethlehemstar.
6—Miss Snow, Dunbar, Village Vamp.

NARRAGANSETT, PAWTUCKET, R. I.
[Fast track.]
1—Royal Duchess, Early Dawn, Dawn Flight.
2—Liqueur, Zombro, Traffic Judge.
3—The Rake, Flying Mercury, Eldee.
4—Westy's Duke, Wax, Prosecutor.
5—BYLONA, Flowery, Redress.
6—Prince Tokalon, Olamay, Jambalaya.
7—Battling Knight, Pernickety, Peach Bud.

DETROIT, MICH.
[Fast track.]
1—Red Rod, Sassenach, Imperial Jack.
2—Axial, Lenawee, Exhibition.
3—Sun Envoy, Millefore, Indefinite.
4—BLACK STRAP, Fortunate Youth, Don Vern.
5—Capitalist, Ladino, Ladykin.
6—Myturn, Campagna, Chatterdoo.
7—Caw Caw, Enigmatic, Maxway.
8—Jodphur, The Crane, Dark Celt.

Daily Doubles

HAWTHORNE
Grey Streak and Gunfire, $115.28.
DETROIT.
Chinese Indian and Shawnee, $136.80.

DETROIT RESULTS.

FIRST RACE—Purse $800, claiming, 2 year olds, maidens, 5½ furlongs:
C. Indian, 114 [Barnes] 17.20 6.80 3.40
Just Imperial, 111 [Tilden] 5.60 3.20
Sobrants, 114 [Young] 2.40
Time, 1:10 4-5. Charlotte W., *Keen, Cold South, *Delgado, Paradox Girl, Waterfront, Cross Ruff, and *Odessa Star ran. *Field.

SECOND RACE—Purse $800, claiming, 3 year olds and up, 6 furlongs:
Shawnee, 105 [Prieto] 25.00 13.80 7.20
D. Nugget, 108 [Mont'g'ry] 6.00 8.30
Wise Eddie, 105 [Manifold] 3.80
Time, 1:14. Tullihoo, Les Gold, Albane, Little Turtle, Nyack, Tony Joe, and Fuss Budget ran.

THIRD RACE—Purse $800, claiming, 3 year olds and up, 6 furlongs [chute]:
M. Lass, 110 [Mont'ery] 13.40 5.60 5.40
Urchin, 105 [Critchfield] 73.00 20.00
Forget Not, 110 [Fer'nez] 6.00
Time, 1:14 2-5. Sue Terry, Sun Worship, Dee Tees, and Black Diamond ran.

FOURTH RACE—Purse $800, claiming, 2 year olds, 6 furlongs [chute]:
Attraction, 105 [Dabson] 8.00 5.80 4.00
Cynwyd, 111 [G. Smith] 4.60 3.20
Chifally, 108 [Craig] 8.00
Time, 1:14 3-5. Caleb, Maple Ricco, Pokeaway, Oddesa Clark, Grand View, Templeton, and Dark Hazard ran.

FIFTH RACE—Purse $800, claiming, 3 year olds and up, 6 furlongs [chute]:
The Point, 110 [Manifold] 7.00 3.60 2.60
Bran Muffin, 110 [Baynes] 4.00 3.00
Manners, 106 [C. Myer] 3.60
Time, 1:13 1-5. Parity, Tug o' War, Ep, Full Tilt, Matar, and Terrain ran.

SIXTH RACE—Purse $1,000, the Junior League handicap, 3 year olds and up, 6 furlongs [chute]:
Marooned, 113 [Dabson] 17.20 5.00 3.00
Rock X., 110 [Fernandez] 4.60 3.20
Mata Hari, 116 [Woolf] 2.20
Time, 1:11 2-5. Desert Call, Kiev, Essential, and Ladfield ran.

SEVENTH RACE—Purse $800, claiming, 3 year olds and up, 1 mile:
Annarita, 99 [Manifold] 5.60 3.80 3.20
Semester, 112 [Young] 14.60 10.00
Inferno Lad, 105 [Farrell] 4.00
Time, 1:40 2-5. Shoot, Good Scout, Dark Mist, Chubasco, Fretful ran.

EIGHTH RACE—Purse $800, claiming, 3 year olds and up, 1 1-16 miles:
Frumper, 111 [C. Meyer] 21.80 9.00 6.80
On Leave, 109 [Louman] 4.00 3.60
Quiver, 106 [G. Smith] 5.60
Time, 1:48. Thistle Guy, Elcidio, Noelwood, Eveline F., and Tremolo ran.

SARATOGA RESULTS.

FIRST RACE—Purse $900, claiming, maidens, 2 year old colts and geldings, 5½ furlongs:
Threatening, 112 [Malley] 18-5 8-5 4-5
Bon Mot, 103 [J.Rosen] 6-1 3-1
Dark Thoughts, 107 [Meade] 4-5
Time, 1:09. Alefar, Gammon, Trifolium, Sumatra, Hydras, Brush Past, Trouveur ran.

SECOND RACE—Purse $1,000, the Spring steeplechase, conditions, 3 year olds and up, about 2 miles:
Tanaringo, 142 [McKinney] 11-10 2-5 1-5
†Lord Johnson, 145 [Smoot] 7-5 3-5
Border Warrant, 142 [Collins] 6-5
Time, 4:11 3-5. Brigade Rose, No Frills, †Hole High, Red Flash, National Anthem, Axon ran. †Mrs. F. Ambrose Clark entry.

THIRD RACE—Purse $900, claiming, 3 year olds and up, 6 furlongs:
Judge Schilling, 113 [Coucci] 3-1 1-1 2-5
Golden Spur, 115 [Mann] 2-5 1-5
Longford, 118 [Tipton] 2-5
Time, 1:12 4-5. My Counsellor, Regula Baddun, Capt. Jerry ran.

FOURTH RACE—Purse $2,500 guaranteed, the Kentucky claiming stakes, fillies, 2 year olds, 5½ furlongs:
Little Lie, 111 [Rosengarten] 5-2 1-2 1-5
Palma, 111 [Malley] 5-1 8-5
High Hand II., 111 [Tipton] 2-5
Time, 1:06 4-5. Polly Hundred and Vanda Cerulea ran.

FIFTH RACE—Purse $900, claiming, maidens, 2 year olds, 5½ furlongs:
Law Maker, 112 [Garner] 5-1 2-1 1-1
Sparkdale, 112 [Meade] 6-5 3-5
Demonstration, 112 [Humph's] 1-2
Time, 1:08 3-5. Nonpartisan, Great Master, Active Service, Collector Al, Coil, Bull Fighter, Jugador, Little Argo ran.

SIXTH RACE—Purse $900, the Kenebeck, 3 year olds and up, Wilson mile:
Kate, 110 [Merritt] 1-1 1-4 out
Espinaca, 120 [Coucci] 2-5 out
Sleuth, 106 [Renick] 1-1
Time, 1:38 2-5. †Dominus, †Precursor also ran. †Trainer J. Fitzsimmons entry.

NARRAGANSETT RESULTS.

FIRST RACE—Purse $800, claiming, 2 year old maidens, 6 furlongs:
Colorist, 103 [Hanford] 13.70 6.30 4.70
*Tarbucket, 108 [Jacobs] 4.80 4.00
Choir Girl, 105 [Saunders] 9.50
Time, 1:13 2-5. Court Gossip, Valise, Lulu Lite, Foggy Dawn, Smoke Ring, Lealette, Blue Bubble and *Wittekind ran.
*Greentree stable entry.

SECOND RACE—Purse $800, claiming, 3 year olds and up, 6 furlongs:
Playing On, 107 [Hughes] 5.00 3.10 2.60
Par Value, 101 [Chanove] 3.10 2.70
Her Gold, 101 [Saunders] 3.00
Time, 1:12 2-5. Cabouse, Flagbbergast and Cash Surrender ran.

THIRD RACE—Purse $800, claiming, 3 year olds, 1 1-16 miles:
Nancy C., 101 [Lynch] 26.40 13.00 4.70
Polly Cee, 106 [Peters] 4.90 3.00
Mgr. Bill, 108 [Saunders] 2.70
Time, 1:46 2-5. Banners Flying, Retribution and Squeeze Out ran.

FOURTH RACE—The Waugh, purse $1,000, 2 year olds, 5½ furlongs:
Happy Ellen, 113 [Hughes] 6.80 3.60 2.30
Scotch Queen, 109 [Vail] 5.90 2.70
*Apple Fritter, 109 [Porter] 2.20
Time, 1:06 3-5. War Profits, *New Flag, Unknown Soldier and Solitary ran.
*Greentree stable entry.

FIFTH RACE—The Rehoboth handicap, purse $1,200, 3 year olds and up, 6 furlongs:
Gift of R., 108 [Jacobs] 22.30 9.40 5.70
High Glee, 108 [Arcaro] 3.60 2.80
Can't Remember, 104 [Perna] 6.40
Time, 1:11 [new track record]. My Dandy, Chinese Empress, Zekiel, and Tony Fastep ran.

SIXTH RACE—Purse $1,000, claiming, 3 year olds and up, one mile and a furlong:
Gaillardia, 112 [T. King] 7.60 3.90 2.70
Cohort Miss, 106 [Saunders] 3.50 2.70
Biff, 103 [Peters] 2.80
Time, 1:51. Source Circle and Adobe Post ran.

SEVENTH RACE—Purse $800, claiming, 3 year olds and up, 1 1-16 miles:
Lofty Lady, 105 [Haines] 15.40 7.20 4.60
Rock Point, 111 [Hughes] 3.70 3.10
Darkling, 111 [Saunders] 4.40
Time, 1:45 3-5. Device, Kindacorn, Black Falcon and Zembla ran.

SARATOGA ENTRIES.

FIRST RACE—Purse $900, the Luzerne, claiming, 2 year olds, 5½ furlongs:
Janterboy ....114 | Brinelde 109
Communist ....113 | Tangerloo 118
In Chancery ....112 | *Good Harvest 111
Whoa Back ....114 | General Farley 120
Moisson ....116 | Dalmatia 104
High Hand II. ....113 | Moonside 109
Mrs. Fab 113

SECOND RACE—Purse $1,000, the Herculoid, steeplechase, selling, 4 year olds and up, about 2 miles:
Loch Roman ....137 | Redshank 144
Depart ....139 | †Suspect 131
*High Kilted ....135 | †Muskogee 142
*Mannerism 132

THIRD RACE—Purse $1,000, the Gypsy Queen, conditions, 3 year old fillies, 6 furlongs:
Bright Phantom ....111 | Panbula 107
Blackduck ....107 | Precept 111
*Just Cap ....109 | Mad Beth 111

FOURTH RACE—Purse $2,000 added, the Champlain handicap, 3 year olds and up, 1⅛ miles:
Larranaga ....115 | Caesars Ghost 112
Lady Reigh ....106 | Inlander 117
Collateral ....105 | Mr. Khayyam 125
Thursday ....104 | Dark Secret 121

FIFTH RACE—Purse $1,000, the Shoshone, conditions, 2 year old maidens, 6 furlongs:
Sun Idol ....115 | Glyndon Belle 112
Sun Arena ....115 | Epical 115
Hows Chances ....115 | Sir Beverley 115
Chancery ....115 | Foreign Legion 115
Bethlehemstar ....115 | Sister Vinic 112
Esposa ....112 | Overstimulate 115
Sun Fairplay ....115 | Nautch 115
Broken Up ....115 | Deserter 115
Good Flavor 115

SIXTH RACE—Purse $900, the Rensselaer, claiming, 3 year olds and up, Wilson mile:
Miss Snow ....109 | Sevonah 114
Caloric ....102 | Saladin 102
Village Vamp ....109 | Piecemeal 109
Sweet Bud ....108 | St. Omer 109
Dunbar 114
*Five pounds apprentice allowance claimed.
In second race *5 pounds claimed for rider; †7 pounds claimed for rider.
Weather clear; track fast.

NARRAGANSETT ENTRIES.

FIRST RACE—Purse $1,000, maidens, 2 year old fillies, 5½ furlongs:
Sun Drops ....112 | Royal Duchess 112
Indian News ....112 | Pantoufle 112
Minnant ....112 | Silvery Cloud 112
Early Dawn ....112 | Maid Monstone 112
Cooney ....112 | Dawn Flight 112

SECOND RACE—Purse $1,000, claiming, 3 year olds and up, 6 furlongs:
*Liqueur ....113 | Decorate 109
Line of Fire ....115 | Mynah 105
*Sonnelli ....105 | *Jess 95
*Pomphone ....95 | *Star Queen 99
Peacock Alley ....114 | Troboy 105
Zombro ....110 | *Canteret 100
*Round O. ....95 | *Karonite 100
Traffic Judge ....114 | *Marge 99
*Little Wing ....104 | How High 110

THIRD RACE—Purse $1,000, maidens, 3 year olds and up, 6 furlongs:
Sunny Sadie ....103 | Rose Hazen 103
Perpuity ....112 | The Rake 108
*Flying Mercury ....102 | White Bud 103
Heedless Gal ....103 | Sun Cloister 111
Eldee 107

FOURTH RACE—Purse $1,000, claiming, 2 year olds, 5½ furlongs:
Dancing Queen ....111 | Sandcloud 111
Grandpa's Boy ....115 | Teeter Totter 117
Prosecutor ....102 | *Brabble ....
*Liebchen ....102 | *Wax 109
*Petee Blue ....100 | *Strolling Miss 106
*Westy's Duke ....112 | *Jay D. 103
Tiger John ....108 | *Masked Revue 106
*Miss Cyllene 106

FIFTH RACE—Purse $1,000, claiming, 3 year olds and up, 1 1-16 miles:
*Primute ....107 | *Redress 112
*My Boss ....108 | *Flowery 95
Moralist ....111 | *Bylona 106
*Old Judge ....111 | Burning Up 106

SIXTH RACE—Purse $1,000, claiming, 3 year olds and up, 1 1-16 miles:
Trentonian ....111 | *Olamay ....
*Prince Tokalon ....108 | Friar Mark 108
*Kibitzer ....106 | *Jamba'aya 109
*Scotch Soldier ....109 | *Xandra 104
Ukraine 109

SEVENTH RACE—Purse $1,000, claiming, 3 year olds and up, 1 1-16 miles:
*Lawless Lady ....100 | Sisko 111
*†Battl'g Knight ....111 | *Yan 100
*Newton Belle ....106 | *Folking 111
*Precious King ....111 | Guiding Light 105
*Pernickety ....105 | Big Grass 106
Peach Bud ....111 | Our Sallie 106
Sarita ....116 | *Foolhardy 111
Dismute 116
†W. A. Mikel-J. D. Mikel entry.
Weather, clear; track, fast.

CONSIDER NEW PLAN TO REVAMP MIDDLE WEST

Provides Only One Class of Stock.

The course of reorganization plans for Middle West Utilites company was clouded with uncertainty last night.

Representatives of the various investor groups had retreated a few paces to look the situation over again, but there appeared to be little likelihood of their abandoning efforts to rebuild the shattered Insull holding company.

The plan advanced by the noteholders group [to issue a share of preferred stock with a bonus of four shares of common stock for each $50 of new money advanced to buy out secured creditors] was sidetracked for the time being.

Subscription Proposed.

In its stead Robert N. Golding, attorney for the noteholders, indicated that a plan may be advanced to provide only a single class of stock. Under this arrangement the noteholders would be permitted to subscribe at $6 a share and the preferred and common stock holders at higher figures until the $12,000,000 has been provided to buy control of the company from the secured creditors—principally banks. The price differential arose from the prior position of the noteholders' claims.

Mr. Golding said, however, that the noteholders were "waiting for Mr. Taylor to present us with a plan that is basically and fundamentally sound." He referred to criticism of the plan by Orville Taylor, attorney for the common stock holders committee.

"We are not convinced," said Golding, "that our plan was unsound at all. We did our best and they were not satisfied; now, let them try and we will see if we like their plan. Our old plan provided a senior security for new money invested, something which the stockholders wanted. We tried to be fair to the stockholders, despite the fact that they have no real equity in the company and haven't had for a long time."

Asks Stockholder View.

Mr. Golding addressed a letter to Mr. Taylor yesterday asking what the common stock holders propose to do. Mr. Taylor, however, is in New York City for several days.

A different view was contributed to Martin Lindsay, chairman of the common stock holders committee. He denied finding fault with the general outline of the noteholders' plan.

"The only difference," he explained, "concerns the matter of terms. It is merely a question of opinion as to whether the money can be raised on the basis of a bonus of four shares of common for each share of new preferred stock. There is no point in coming out with an issue when you can't sell it, and we do not feel that the plan offers sufficient inducement. How much should the proposition be sweetened? That is a matter of opinion. We feel that five shares of common is a minimum.

Question of Getting Money.

"Of course, it is not hard to understand the attitude of the noteholders. All common given away comes out of their pockets. [Noteholders were to obtain a controling bloc of the common in return for their prior holdings]. It is the most natural thing in the world, but the whole question is whether new money can be raised on the four share basis."

Mr. Lindsay tossed responsibility for any new plan back on the noteholders, saying that it was they and not the stockholders who have the option to buy out the secured creditors.

NASH WORKERS PROTEST PLANS TO MOVE PLANT

Detroit, Mich., Aug. 20.—[Special.]—A committee of workers from the Racine plant of the Nash Motor Car company will meet with the Automobile Labor board tomorrow morning to protest against the proposed removal of the Nash company's Lafayette automobile factory, from Racine to Kenosha.

The management has already announced plans for the removal, according to Joseph A. Padway, general counsel for the Wisconsin federation of labor, who is representing the committee in the dispute. More than 700 men would be thrown out of work by the change, Padway said.

"The reason which the Nash company gives for the change, that of economy, is contradictory to the spirit of the NRA," Padway stated.

AUTO FINANCING FIRM'S BUSINESS MAY SET RECORD

[Chicago Tribune Press Service.]

New York, Aug. 20.—Financing of sales of Ford automobiles and trucks went far to swell the $437,789,307 total business of the Commercial Investment Trust corporation in the first half of this year, according to information obtained in reliable quarters, and it is estimated that this year's business may establish a new high record.

In 1929 total net profits of C. I. T. reached the record figure of $9,165,896 and earnings of $3.79 a share were made for the common stock of which 2,064,038 shares were outstanding at the end of that year.

In view of the fact that C. I. T.'s first six months' business this year was 131 per cent ahead of the corresponding period a year ago and 65 per cent more than the first half of 1929, the outlook for all of 1934 is promising.

Some conservative estimates place the 1934 earnings around $4 a share.

July Auto Registrations Believed at Peak for Year

R. L. Polk & Co. yesterday reported that July passenger car registrations in the United States were at least 230,000, a new high mark for the year. Sales reported from 28 states totaled 109,545 units, an increase of 10.37 per cent over the June total of 99,321 and 27.33 per cent over the July, 1933, total or 86,034 cars. Total registrations in the United States during June were 223,642 and in July, 1933, 185,700.

Auburn, Pierce-Arrow and Reo are Linked in Merger Rumors

[Chicago Tribune Press Service.]

New York, Aug. 20.—The Auburn Automobile company may seek to effect a merger with the Reo Motor Car company and the Pierce-Arrow Motor Car company, according to unconfirmed rumors in Wall street today. Raymond S. Pruitt, secretary of Auburn, declared in Chicago that he could not comment on the subject.

The rumors, which had been current in the financial district for several days, were revived by the application today to a federal court by Pierce-Arrow, for permission to reorganize under the new bankruptcy law.

A merger of several of the smaller motor units has been talked of in automobile circles for more than a year. Through a consolidation, automobile men believe, economies in operations could be effected that would enable the smaller units to compete more successfully with the "Big Three" of the industry—General Motors, Ford, and Chrysler.

"Big Three" Profiting.

During the last two years, the smaller units have continued for the most part to operate at a loss, while the "big three" have increased sales sharply, and are profiting.

A merger of Auburn, Pierce-Arrow, and Reo would give the consolidated company representation in every price class. It would make possible the elimination of many models, and would simplify the dealer problem, which has become increasingly important in recent years.

In the year ended Nov. 30, 1933, the Auburn company sold 4,630 cars, against 11,332 in the preceding year, and 34,045 in 1931. The company had total assets on Nov. 30 last of $15,468,084.

Reo had total assets of $13,214,220 at the end of last year. For the year ended Dec. 31, the company sold 4,889 cars and 5,398 trucks, against 3,908 cars and 3,471 trucks in 1932.

Had 9 Million of Assets.

Pierce-Arrow had total assets of $8,969,972 at the end of last year. Its reorganization move was to prevent sale of the company to a large automobile manufacturer. It was said efforts to substantiate this report or to obtain the name of the manufacturer were unsuccessful. A similar petition has been filed by the Pierce-Arrow Sales corporation and a hearing scheduled for both suits Sept. 17.

The petition of the parent concern states that unless this petition is granted the company is in danger of losing or jeopardizing its goodwill because it is unable to meet its debts. Output of the company in boom periods was 8,000 cars annually, but production since last August has been only 1,896 units. Current liabilities on July 31 were $2,025,795. Of this amount, $1,250,000 is in bank loans secured by assets of selling subsidiaries amounting to $1,486,224.

FORD TO SPEND 5½ MILLION IN PLANT IMPROVEMENTS

Power Capacity to Be Doubled.

Detroit, Mich., Aug. 20.—[Special.]—Henry Ford today signed an order which will expend $5,500,000 in capital improvements during the next ten months and double the power capacity of the Ford Motor company's Dearborn plant.

The five and a half million dollars will purchase one 110,000 kilowatt generator, one high pressure boiler and the necessary auxiliary equipment. In addition one 15,000 kilowatt turbine generator unit has been ordered.

This is believed to be the largest expenditure for capital improvements made by industry in several years.

With the units installed during 1929-1930 this will bring the capacity of the River Rouge plant up to 2,200,000 pounds per hour of high pressure steam for power generation.

The new installation is described as a duplication with improvements. The generator installed in 1929-1930 was designed for a steam temperature of 725 degrees Fahrenheit, but the new one is for 900 degrees. The high pressure boilers of 1929-1930 were designed for a steam temperature of 750 degrees Fahrenheit, and for a steam generating capacity of 700,000 pounds an hour each, whereas the new boiler is for 900 degrees and 800,000 pounds per hour.

The present expenditure has been made necessary by the enlargement of the steel plant. Some time ago Mr. Ford announced that he would increase the variety of the operations at his steel mill. This entailed extension of the steel plant and increase in the power apparatus. It will also require increase of mine operations and a greater consumption of coal. It is estimated that when all requirements are fulfilled for this additional improvement Mr. Ford will have expended $10,000,000 with other concerns throughout the country in machinery and services of various sorts.

RECEIPTS OF SILVER AT ASSAY OFFICE TOP 35 MILLION OUNCES

[Chicago Tribune Press Service.]

New York, Aug. 20.—The flow of silver into the United States assay office here under the nationalization order today totaled 35,437,000 ounces, worth about $17,717,000.

The assay office receipts comprise deliveries made in the form of commodity exchange certificates as well as the actual silver, deliveries in that method having been approved by Henry Morgenthau Jr., secretary of the treasury. Consequently, the figures do not represent the physical amount of silver received, but deliveries yet to be made.

There was nothing to indicate that there had been any diminution of the purchases of the metal abroad by the United States treasury. The steamship Washington will arrive Thursday, bringing about 9,000,000 ounces.

The London price remained unchanged today at 21 5-8 pence.

IDLE DEPOSITS PILED HIGHER AS LOANS LAG

Government Draws Out More of Its Funds.

Deposits continued to pile up in federal reserve member banks last week while employment of the funds lagged far behind. Total loans and investments of banks in 91 cities of the country rose only $57,000,000, while gross deposits climbed 93 millions and individual accounts soared 107 millions.

Gross increased 35 million in New York, 29 here and 29 elsewhere while individual deposits gained 44 million in the eastern city, 15 in Chicago and 48 millions in interior banks.

Government Draws Funds.

The government continued to draw down its deposits with the banks, reducing the New York account 20 millions; Chicago, 2 millions, and the 89 cities, 19 millions. Interbank deposits gained 55 millions by rising 11 in New York, 16 in Chicago and 28 elsewhere.

New York bolstered its loan and investment account 24 millions, Chicago had a rise of 4 millions and the interior one of 29. Commercial credit contracted 7 millions in New York and 1 million in the 89 cities with no change shown here. Chicago increased its collateral loans 4 millions but a drop of 14 millions in the interior resulted in a net decline of 10 millions. The New York account was unchanged.

Buy Back Federal Bonds.

Inflation fears which caused a drop of 70 millions in the banks' holdings of government bonds a week earlier, apparently subsided, or else the price at which the bonds could be reacquired proved attractive for 24 millions in governments were added. New York had a rise of 8 millions, Chicago, 1 million and the interior 15 millions.

An expansion of 33 millions was shown in investments in other than government securities with New York scoring a gain of 23 millions, the interior 11 and Chicago a loss of one.

Principal assets and liabilities of the banks, as of Aug. 15, follow:

[In millions of dollars.]

	Aug. 15, 1934.	Aug. 8, 1934.	Aug. 16, 1933.
Time loans and investments	$17,732	$17,677	$16,708
Total loans and discounts	7,825	7,827	8,583
On securities	3,294	3,304	3,795
All other	4,531	4,523	4,788
Total investments	9,907	9,850	8,125
U. S government securities	6,660	6,636	5,186
Other securities	3,247	3,214	2,939
Reserve balances with F. R. bank	3,046	3,048	1,710
Cash in vault	231	236	183
Net demand deposits	12,827	12,721	10,363
Time deposits	4,505	4,491	4,534
Government deposits	1,255	1,296	897
Due from banks	1,583	1,538	1,128
Due to banks	3,821	3,766	2,480
Total borrowings from F. R. bank	5	5	38

RUBBER.

NEW YORK, Aug. 20.—(AP)—RUBBER—Crude; futures closed easy, 3 points to 9 points lower. September, 15.47@15.50c; October, *15.62c; December, 15.95c, and January, *16.08c. Smoked ribbed spot closed *15.50c. *Nominal.

Landlords!

THIS BIG MARKET WAITS YOUR INVITATION TO CALL!

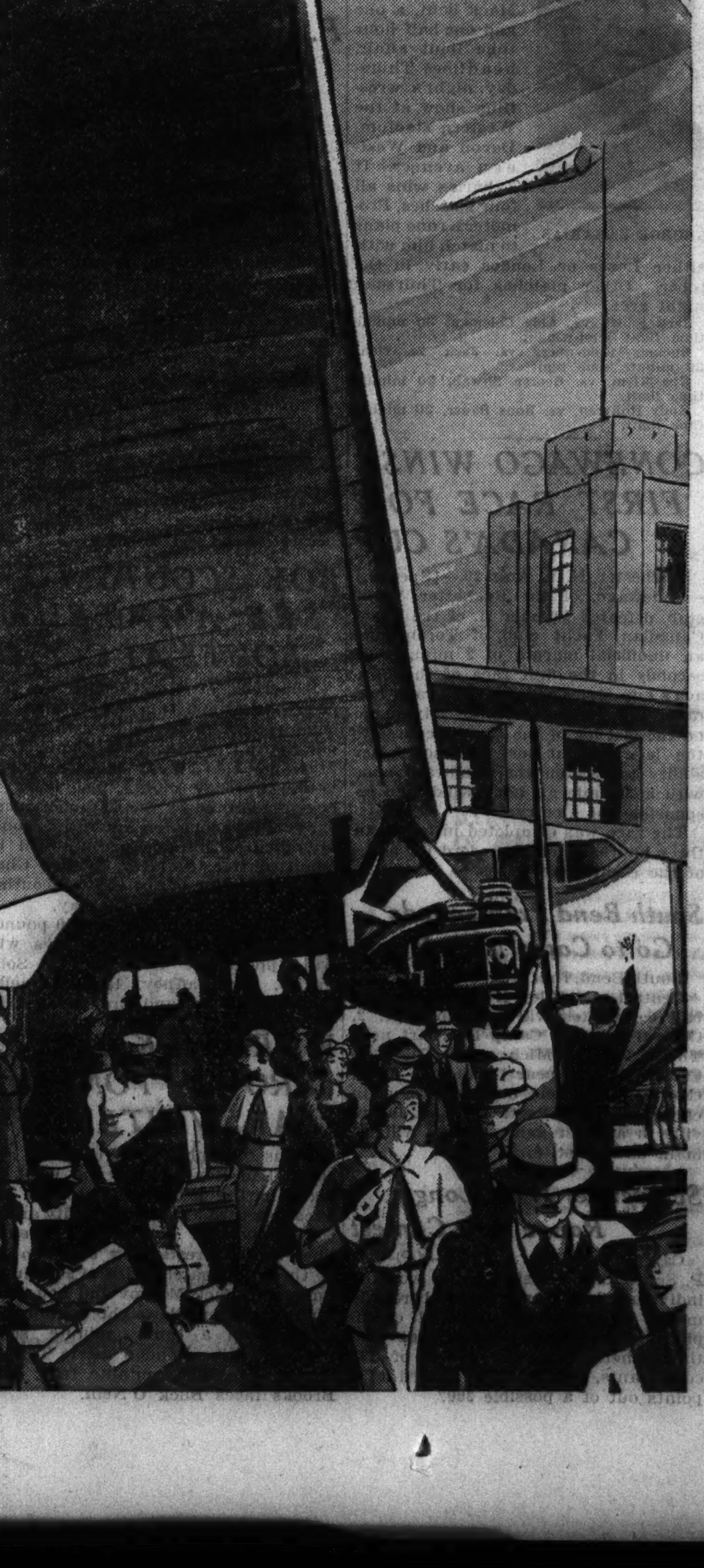

NEW business arrives every day in Chicago. Hundreds of people arrvie daily to visit the World's Fair, to take over new jobs or to enjoy vacations. The way to reach them at one low cost is through Tribune want ads!

The one Chicago newspaper which most people living outside of Chicago know and read is the Chicago Tribune. It is the one which, when they come to Chicago, they consult. It is the one best known to them as a dependable want-ad medium.

Your want ad in the Tribune not only reaches this group of out-of-town prospects, but also far more families in Chicago and suburbs than read any other Chicago newspaper. Order a want ad for tomorrow's Tribune. Call

SUPERIOR 0100

Want Ad-Viser!

GRAINS FIRMER BUT LAG BEHIND FOREIGN MARTS

Wheat, Corn Make Fractional Gains.

Grains idled listlessly on the Chicago Board of Trade yesterday, ignoring outstanding strength in foreign markets. Volume fell sharply. While price changes at the close were only fractionally improved, the market displayed much more firmness than has been witnessed recently.

Cash deliveries in nearly all cases were strong. September wheat moved within a quarter of a cent of the December contract at one time, but widened this spread before the close. It gave striking indication, however, of the demand for spot wheat.

Wheat here closed ⅜ to ⅝ cent higher, with September displaying the greatest gain. Corn was ¾ cent lower to ⅛ cent higher, oats advanced ⅛ to ⅜ cent higher, rye was ⅜ cent below Saturday to ⅜ cent higher, and barley spurted 2¼ cents on a few sales.

December Wheat at $1.05.

December wheat at the finish was quoted at $1.05, December corn at 76⅞ cents, and December oats at 50⅝ cents.

Prices abroad gained sharply. Liverpool closed 1¼ to 1⅝ cents higher, Winnipeg rose ⅝ cent net after ruling much stronger earlier, Rotterdam gained 2⅝ cents and Buenos Aires about a cent.

Pointed reflection of the ravages to crops from drouth was contained in the government's removal of import duties on hay, fodder, and possibly other live stock feeds to assure a supply for domestic cattle threatened with starvation. Ordinarily such news would have been considered particularly bearish, but tentative regulations on the imports, indicating the amount will not be sufficient to affect values, combined with an inherently strong market position, enabled prices to ignore the news.

Wheat, Oats Receipts Small.

Shipments of wheat and oats to market from the west were light but a fairly liberal movement was reported in corn, reflecting recent purchases in the country for later shipment. It was said farmers are showing increasing reluctance to sell old cash corn and prices paid by feeders in the interior have been moving higher in consequence.

Earlier belief that importing countries will require considerably more wheat this year found partial reflection in world shipments last week, which rose to 10,752,000 bushels, compared with 9,622,000 in the same 1933 period. The Uhlmann Grain company places this increased need for 1934 at 75,600,000 bushels.

Visible supply figures also confirmed the inconsequential movement to market of spring wheat, the total rising less than 2,000,000 bushels. The decrease in supplies at Kansas City was larger than gains at either Minneapolis or Duluth.

Traders Fear U. S. Actions.

Opposition of the administration to higher prices is causing further uneasiness among speculators whose bewilderment grows as they listen to promises of higher farm prices on the one hand and warnings against increased food costs on the other.

Some comment yesterday was particularly caustic, many traders intimating that considerable selling of wheat has occurred here in order that the lines may be reinstated in Winnipeg, where governmental restrictions do not exist.

STOCK EXCHANGE EXPANDS BOND TRADING SPACE

New York, Aug. 20.—(AP)—The increasing importance of the bond market, especially the constantly expanding activity in government issues, has led to a general rearrangement of trading facilities on the New York Stock exchange. Not only has the floor space available for trading been considerably enlarged, but the number of telephones and other facilities of the members have been increased.

In rearranging the facilities of the government bond dealers the exchange accorded recognition to the unofficial nicknames by which the listed United States government issues have long been known to bond traders. The nickname of each issue is displayed above the official title of the bond on the indicators which register the current market price.

Among others, the Treasury 4¼s of 1947-'52 are known as "Mellons," the 4s of 1944-'54 as "Coolidges," the 3¼s of 1943-'45 as "converts." There are also "firsts," "called," "Junes," "Marches," and "reefers." The Home Owners' Loan corporation bonds are known as "kokey" and the Federal Farm mortgages issues as "feds."

DU PONT DECLARES EXTRA DIVIDEND OF 50 CENTS PER SHARE

[Chicago Tribune Press Service.]

New York, Aug. 20.—E. I. du Pont de Nemours & Co. today declared an extra dividend of 50 cents a share and the regular quarterly dividend of 65 cents a share, payable Sept. 15.

Payment of an extra by du Pont followed an increase of the quarterly rate from 50 cents a share in the preceding quarter. In December last year the company paid an extra of 75 cents a share. In the first six months this year the company earned $1.86 a share, against $1.09 a year ago.

General Motors corporation recently declared an extra dividend of 50 cents a share, from which du Pont will receive an amount equal to 25 cents a share on du Pont stock. It had been expected that du Pont, the largest single holder of General Motors shares, would pass on this extra.

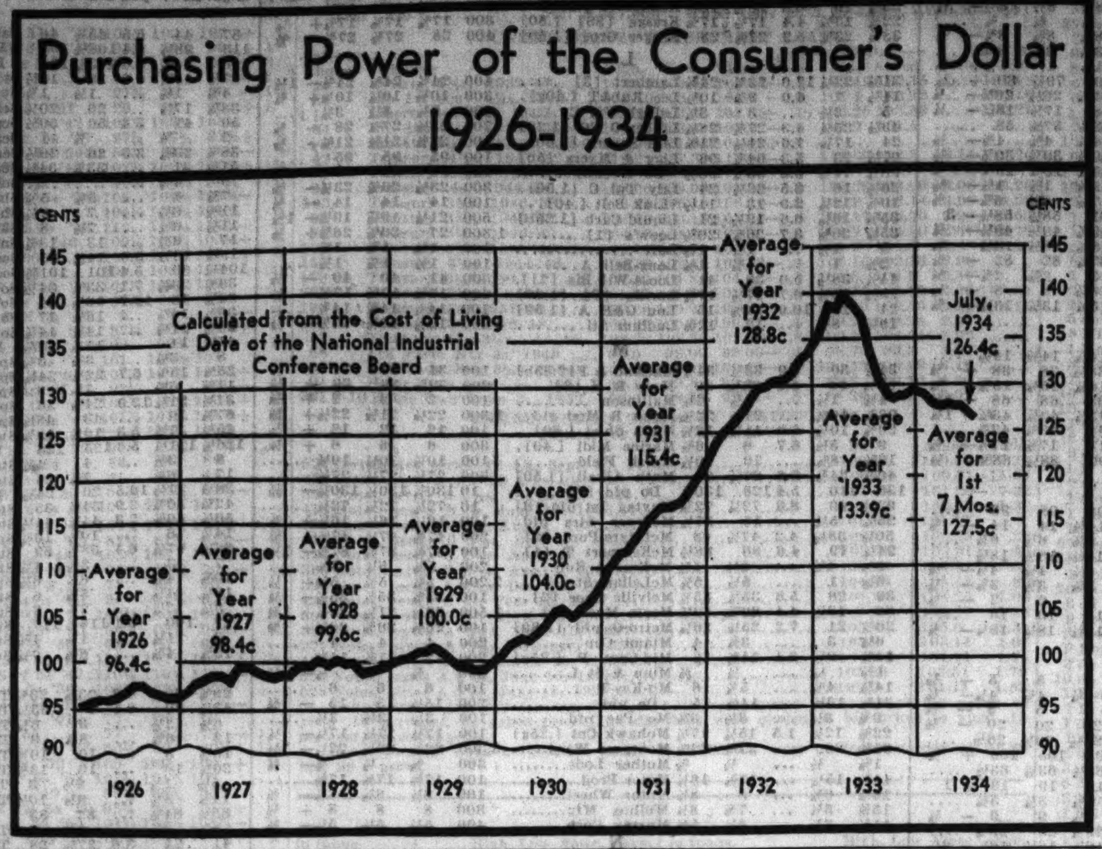

Stocks Drift; Dullest Trade for 12 Years

[Chicago Tribune Press Service.]

New York, Aug. 20.—About all the stock market contributed to the sum total of human activity was to set a new low record on sales volume for a period of more than twelve years. Only about 274,000 shares were traded during the whole five hour session. This is the smallest total recorded since July 5, 1922, when the turnover was 237,000 shares. The previous low 1934 volume for a full session was 315,502 shares on July 3.

Considering the substantially larger listings now on the board, the session was one of the dullest in recent decades. Movements were mixed and narrow. A vacation atmosphere prevailed in the financial district, as many brokers and traders, taking advantage of the dullness, were away on prolonged holidays. Blocks as much as a thousand shares were few and far between today and the ticker went minutes at time without turning a wheel.

Price Changes Narrow.

Naturally price changes were slight and without any significance. The few stocks to advance more than a minute fraction did so largely because sellers were on vacation and losses were taken mostly because buyers simply weren't interested.

Uncertainty regarding expected new moves in the New Deal monetary program was set down by brokerage house observers in lieu of a more satisfactory explanation as the main cause of the street's extreme indifference to the engaging subject of speculation in securities.

Apart from the 50 cents extra dividend declaration by the Du Pont board of directors there was no trade news of any consequence from any quarter today. Du Pont stock moved up about a point on the news, but finding the rest of the market utterly indifferent to the development gave up its endeavors and sagged back to within a small fraction of its previous close.

Traction Shares Rise.

Brooklyn Manhattan Transit was firm on its dividend declaration but this development was likewise without effect elsewhere. The resumption at the rate of $3 a year came after a pause of two years. It spoke louder than the recent unification gossip as to the cause of the appreciation in the shares in the last week or so. The dividend was overdue, the street thought, for earnings have been ample to support it and the barrier of a debt was removed some time ago.

Common and preferred stocks of steel companies were fractionally lower, but their recession was slight in view of the further drop in operating rate for the industry and the prospect of a dispute over the code.

A few of the smelting stocks tried to look cheerful but found no support. Railroad, oil, and food issues merely marked time. The motors were sluggish and the group finished practically unchanged from Saturday. Price trends in the liquor division were almost negligible.

DOLLAR RISES SLIGHTLY; MARK ALSO ADVANCES

[Chicago Tribune Press Service.]

New York, Aug. 20.—The value of the dollar rose slightly against most leading currencies today. In terms of the old par of the French franc the dollar was worth 58.74 cents, as compared with 58.71 last Saturday. The franc eased ¼ point at 6.67 cents and the British pound dipped ¼ cent at $5.08⅞.

The German mark showed independent strength, rising 42 points to close at 40.2 cents. The Canadian dollar also was strong.

Gold declined 1 penny to 138 shillings 3 pence a fine ounce, and the amount valued at $246,000 [$1,241,592] was sold. No imports were reported by the Federal Reserve bank of New York.

MONEY LOOK QUEER? IT MAY BE THOSE NEW SILVER CERTIFICATES

If you are handed some paper money that doesn't look quite right to you, don't be too alarmed. It may be nothing more than the new silver certificates that are being printed at a $50,000,000 a week rate and now are edging into circulation at the same rate.

They appear almost the same as the old silver certificates, except as they reflect the "rubber dollar" trend of the New Deal. No longer does the legend below the picture of Washington read:

ONE SILVER DOLLAR

Payable to the bearer on demand.

Instead, it guarantees to pay ONE DOLLAR in silver—whatever quantity that might require on date of redemption.

One other difference exists in that the new silver certificates are being printed in denominations of $5, $10, and $20 as well as $1, to which the old certificates were limited.

As some bankers put it, the new money is being pushed into circulation by the federal reserve banks.

Gov. George J. Schaller of the Chicago Reserve bank stated that the certificates are being circulated in the normal course of business, requests for currency being filled with the new paper. The result is retirement of federal reserve notes, mainly, these being partially displaced by silver backed currency.

Bankers are somewhat agreed that there is nothing alarming in the situation at present. Coinage is based on the price of 50 cents an ounce fixed by the nationalization of silver. If, however, the printing presses are speeded up and advantage taken of the government seigniorage to revalue the white metal at $1.29 an ounce, inflationary fears are held.

VINER TO QUIT BRAIN TRUST JOB; BACK TO COLLEGE

Dr. Jacob Viner, administration economic adviser and chief of Secretary of the Treasury Morgenthau's brain trust, will return to the University of Chicago faculty Jan. 1. A letter telling of his plans was received from Dr. Viner yesterday by Prof. Chester Wright, acting head of the university economics department.

"Dr. Viner has been on leave of absence from the university," Prof. Wright explained. "He expected to return Oct. 1 for the fall quarter and go back to Washington later for another quarter, but for some reason it was felt that he was needed there until the first of the year."

A specialist in economic theory and international economics and trade, Dr. Viner succeeded Prof. O. M. W. Sprague as financial adviser in the treasury department six months ago after the latter left his post with a savage attack on national fiscal policies. No such rift is responsible for Dr. Viner's departure, it was stated. He is believed to be in full accord with the administration program and will be "on call" if needed. His duties have been wholly advisory and no official title was assigned him.

C. & O. JULY NET DIPS; 7 MONTHS SHOW INCREASE

Cleveland, O., Aug. 20.—(AP)—Although the July, 1934, net income of the Chesapeake and Ohio Railway company, after all charges, was $1,907,744, a decrease of $1,264,761 from the same month last year, net income for the first seven months this year was $15,854,596, an increase of $2,316,372, the company reported today.

Railway operating revenues for July were $8,876,222, a decrease of $1,899,565 and for the seven month period $63,971,008, an increase of $5,493,602. Net railway operating income for July was $2,709,388, a decrease of $1,309,677, and for the seven month period, $21,114,114, an increase of $2,364,166.

MONEY PRICES—EXCHANGE

	Yesterday.	Saturday.	Week ago.	Year ago.	Old par.	New par.
Gold, per fine oz.	$35.00	$35.00	$35.00	$20.67	$20.67	$35.00
Silver, per oz.	.49⅝	.49⅝	.49¾	.36⅛	.....	.....
Dollar	* .5874	.5871	* .5857	* .7309	1.00	‡ .5906
Dollar	† .9945	.9942	† .9911	1.00	1.00	1.00
British pound	5.08⅞	5.09⅛	5.10¾	4.51	4.8665	8.2397
French franc	.0667	.0667¼	.0669¼	.0536	.039179	.066335
Canadian dollar	1.0256¾	1.0256⅜	1.0293¾	.9443	1.00	1.693125
German mark	.4020	.3978	.3985	.326	.2382	.4033
Italian lira	.0868½	.0869½	.0872	.072	.0526	.0891
Swiss franc	.3301	.3302	.3314	.264	.1930	.3267
Dutch florin	.6855	.6855	.6879	.551	.4020	.6806

*Calculated on the old par of the French franc. †Calculated on the new par of the French franc. ‡New gold value of the dollar relative to its old gold value. This is the basis on which the new pars of foreign currencies are calculated.

Banks to Be Cautious on Repair Loans

BY HOWARD WOOD.

Chicago loop banks and most of the smaller outlying institutions are expected to sign the pledge to coöperate with the Federal Housing administration in the financing of the home reconditioning program now under way. The extent of their participation, however, is not expected to be large.

The bankers, having been "cracked down upon" so often recently, are in no mood to oppose the administration's reconditioning program, despite the fact that most of them view it as a futile gesture which will bear little fruit.

The procedure, therefore, will be that the banks will sign up to go along and then will use their own discretion when the applications for loans come in—just as they have been using their own discretion on such loans in the past.

The government's agreement to reimburse the banks for 20 per cent of their "probable" losses on home reconditioning loans is not very attractive bait for the battle-scarred bankers. No shrewd banker will make a questionable loan just because he is assured that the government will reimburse him 20 cents for every dollar he loses.

Recall Wartime Pressure on Banks to Lend.

The current political pressure on banks to make more liberal loans recalls similar efforts during the war. Farmers were urged to raise more crops to feed the allies and the banks were urged to pour out their depositors' funds in loans to the farmers so that every possible acre of ground could be placed in cultivation.

Prices of grains were abnormally high, due to the wartime demand for American crops. And yet the politicians insisted that the banks coöperate with the farmers in capitalizing land values on the basis of the greatly inflated prices for the crops raised on them.

Good Illinois and Iowa farm land was selling for $400 and more per acre; practically worthless land in submarginal areas was selling at fancy prices. And the bankers were encouraged to assume that this condition was to be permanent and lend accordingly.

Then came the postwar deflation of prices of farm products. There was a wave of bank failures. Politicians in the states most seriously affected sought to help the bank depositor as they had helped the farmer. State deposit guaranty corporations were set up. The wave of bank failures resumed and the guaranty corporations went broke.

It was then that the banker and the depositor learned that in politics you cannot always believe everything that you are told.

How Corporations Win Assent to Recapitalization Plans.

An interesting study in methods by which corporations induce stockholder support in recapitalization program is afforded by Armour & Co.'s current moves.

President T. George Lee has just sent out two letters to stockholders. One is a congratulatory note addressed to those preferred stockholders who have accepted the company's offer and have exchanged their old preferred shares for new preferred shares. They are informed that the first quarterly dividend of $1.50 per share will be paid Oct. 1 on the new stock which they have accepted.

The second letter goes to the preferred stockholders who haven't yet accepted the company's exchange offer and who are still hanging on to their old preferred shares. Nothing is said about paying dividends on their stock on which the arrears on Oct. 1 will amount to $26.25 per share. Instead they are urged to get aboard the bandwagon and exchange their old preferred shares for the new prior preferred, accepting a $1 per share annual reduction in dividend rate and exchanging their claims on accumulated unpaid dividends for two shares of new common stock.

About one-fourth of the preferred stockholders are still holding out.

Safeway Stores Reports 4 Week Gain in Sales

Safeway Stores system yesterday reported that sales for the four weeks ended Aug. 11 amounted to $18,535,453, compared with $17,287,318 in the corresponding period of 1933. For the 32 weeks ended Aug. 11 sales aggregated $144,033,671, against $131,873,145 a year ago.

PRICES OF HOGS, INCLUDING TAX, BEST IN 4 YEARS

Top Rises to $9.10; Cattle, Lambs Gain.

Light receipts, cooler weather, and soaring prices for fresh pork gave the hog market another boost yesterday to new highs for the last three years. Including the federal processing tax of $2.25, packers paid the highest prices in four years. Top grades yesterday cost $9.10, tax included, of which $6.85 was paid to the farmer, and of the average of $8.65 farmers' returns amounted to $6.40 per hundredweight.

Not since November, 1930, have packers had to pay up to yesterday's price level for hogs at Chicago. At the high point of August last year top grades of hogs cost $4.75 and at the high point of the month two years ago the top was $5.15. Current quotations show advances of $2.00 to $2.15 compared with four weeks ago, just prior to the labor strike at the stockyards and, including the processing tax, they are $4.50 to $4.70 above a year ago.

Only 1,700 Hogs Arrive.

Only 17,000 hogs arrived at Chicago yesterday, including direct shipments, as against 23,373 last Monday, 24,377 a year ago, and 28,066 two years ago. The eleven leading markets handled only 58,000 head, a decrease of 17 per cent compared with the short receipts at all leading packing centers at the opening of last week.

The bulk of yesterday's receipts at Chicago cost packers $8.25 to $9.00, tax included, leaving $6.00 to $6.75 for the farmer, while most of the sows at $8.15 to $8.50 returned the farmer $5.90 to $6.25.

The trend of the cattle market was reversed sharply yesterday. Steers jumped 25 to 40 cents and in some instances sold as much as 50 cents above the close last week. The sensational rise in hogs and pork has been a factor in bringing cattle out of a rut, and some classes of bovine stock showed the first real action in more than a month.

A string of 1,388 pound steers topped the price list at $9.75, the highest paid here since July 19. Medium weight steers on the long yearling order averaged 1,192 pounds and sold at $9.10, and some 1,000 pound yearlings reached $8.50.

Bulk at $5.25 to $8.50.

Most steers of beef merit cashed at $5.25 to $8.50, with eastern demand within this price bracket better than it has been for some time. Grassy steers sold downward from $4.75, depending on quality and condition, with the poorest kinds of natives and southwesterns occasionally down to $3 and less, although these shared in the price improvement.

Hefers ruled strong to 25 cents higher, the top in this branch reaching $7.25. Cows showed the first action in several weeks and came up 15 to 25 cents in value, with the bulk of beef cows at $2.75 to $3.50, and most of the canners and cutters at $1.65 to $2.35. Calves were firm, selected vealers selling around $7.

Lambs closed strong to 25 cents higher than the final quotations of last week. Sorted western range lambs sold to packers up to $7.35. Hand picked natives sold to city butchers reached $7.25.

U. S. AND CUBA TO SIGN NEW TRADE PACT THIS WEEK

[Chicago Tribune Press Service.]

HAVANA, Aug. 20.—A commercial reciprocity treaty between Cuba and the United States will be signed in Washington this week, probably Friday or Saturday, American Ambassador Jefferson Caffery said tonight as he packed his baggage for a trip to Washington.

The ambassador said the treaty is almost one-sidedly in favor of Cuba, to which should accrue more than $50,000,000 in additional revenue annually from the United States' tarif concessions, especially on raw sugar. However, he believes that the United States' sales of lard, fresh pork, hams and bacons will incerase from the $4,000,000 of the last economic year to nearly $20,000,000, which statistics reveal was the island's consumption the year before the Hawley-Smoot tarif became effective.

Cuba's condensed milk importations, it is estimated, will increase from $2,000,000 last year to $8,000,000 annually. Agricultural and industrial machinery importations are expected to increase 50 per cent. Cubans are granting a 35 per cent reduction in tarif on wheat flour, substantial tarif reductions on shoes and all kinds of lether goods, 20 per cent on woolen goods, and a small reduction on American cigarets.

MANY BROKERS, EMPLOYES SEEK CONTROL JOBS

[Chicago Tribune Press Service.]

New York, Aug. 20.—More than 5,000 employés and former employés in New York's, Chicago's, Boston's, and Philadelphia's financial communities have applied for about 100 jobs which the work of the securities and exchange commission will have to fill when it hits its full stride, it was learned today.

Many New York brokers are trying to place themselves as experts with the analytical division of the SEC. This would tend to prove that the dull stock markets of the summer months have taken the last "r" out of "broker," and that jobs with the commission, whose creation they fought so vigorously, will now be more than acceptable.

NEW LOW RATES
AIR EXPRESS
CALL WAB. 0082
Nation-wide Air, Air-Rail Service
Flown on UNITED AIR LINES

Paid in Full—By Invitation

Depositors of the Sixty-Third and Halsted State Savings bank withdrawing their deposits yesterday at the request of the bank. Officers explained they found it impossible to earn expenses under present financial conditions so the bank would pay off all depositors and close. The bank has been open 26 years.

[TRIBUNE Photo.]

Halsted State Bank Will Pay 100% and Close

Because there are "no profits in banking under present conditions," the Sixty-third and Halsted State Savings bank, 6258 South Halsted street, yesterday discontinued business and began paying off depositors in full.

The bank was one of three surviving in Englewood. Its closing leaves only the Chicago City Bank and Trust company and the First National Bank of Englewood to serve one of the city's leading outlying business districts. The latter is headed by J. M. (100 per cent) Nichols, who faces legal action from the Federal Deposit Insurance corporation for refusal to pay the cost of insuring deposits when his institution boasts more than 100 per cent liquidity.

Fear Depositors May Delay.

The Sixty-third and Halsted bank, likewise, was more than 100 per cent liquid, and will pay off deposits without resort to a loan. The principal difficulty feared is that depositors will be in no hurry to obtain their funds and thus prolong the liquidation.

Further similarity between these two highly liquid banks is reflected in the efforts of Mr. Nichols to close out small accounts which are unprofitable. He is offering a bonus for small withdrawals in an effort to put his bank on a better money making basis.

It became known yesterday that the 63d and Halsted bank had contemplated moving to a new location, but no proposition seemed to "look right," according to C. H. Dehning, president. On the other hand, reliable sources reported overtures were made to reopen in the loop, but that State Auditor Edward J. Barrett turned thumbs down on the proposal. It was pointed out that the history of small banks downtown is anything but encouraging.

Refuse to Comment on FDIC.

Mr. Dehning refused to elaborate on the unprofitable situation other than to say that investment possibilities are lacking. He declined to admit one way or another what effect the added cost of deposit insurance had in influencing the decision to close.

The bank's deposits had dwindled from a peak of more than 3 million about six years ago to less than $650,000 on July 1. The bank was capitalized for $200,000 and had a surplus of $100,000. All departments, including safe deposit vaults, will be closed. Mr. Dehning expects to engage in real estate and insurance business.

STEEL INSTITUTE SETS OUTPUT AT 21.3%, OFF POINT

New York, Aug. 20.—Steel operations for the current week are placed at 21.3 per cent of capacity by the American Iron and Steel institute from telegraphic advices received today from its members. This compares with 22.3 per cent a week ago, a decrease of 1 point or 4.4 per cent on a tonnage basis.

The indicated rate for this week is the lowest since April, 1933. The high record for this year to date was 57.4 per cent in June. Four weeks ago the rate was 27.7 per cent while in the week containing the July 4 holiday operations were at 23 per cent.

The decline in operations recently has been attributed in part to the slowing up of demand for steel from the automotive industry. However, the industry is expecting a moderate recovery in operations during September.

Complete Brokerage Service
Established 1880
James E. Bennett & Co.
GRAIN & COTTON BROKERS
Private Wires to All Markets
Members
New York Stock Exchange
New York Cotton Exchange
N. Y. Coffee & Sugar Exch.
Chicago Stock Exchange
Chicago Board of Trade
Winnipeg Grain Exchange
All Principal Markets
332 So. La Salle St.
Telephone WABash 2740

PORK LOINS ADVANCE TO 21C WHOLESALE; UP 68% THIS MONTH

Housewives whose experience with tho drouth has been confined to newspaper headlines are finding pointed reflection of its ravages in the family food budget.

This is particularly pronounced in pork loins, which yesterday reached a wholesale figure of 21 cents a pound. As late as last Friday the price was only 19 cents, while a week ago yesterday loins brought a price of only 15½ cents. At the close of July the buyer was paying only 12½ cents a pound. The increase from then to yesterday was 68 per cent.

The increase, packers declare, has resulted not from food profiteering but from an actual shortage in supplies. About 25 per cent of the live weight hog goes into fresh pork and efforts to fill demands recently have met only partial success.

Shipments of hogs in the last two weeks to Chicago and other leading terminal markets have been the lightest on record for this season. Supplies have not been sufficient to meet current demand, which has resulted in sending hogs above beef prices.

One packer reported yesterday that he was selling pork loins at a little more than 20 cents a pound and filling demands only with the greatest difficulty, while the price for good quality ribs of beef was only 15 cents.

REPORT FEWEST TRADE FAILURES IN MANY YEARS

New York, August 20—In no full week this year or for many years past has the number of business failures in the United States been as low as that shown this week. The records of Dun and Bradstreet, Inc, show 197 such defaults for the week ended Thursday, August 6.

In the two weeks preceding there were, respectively, 209 and 220 failures reported, while for the same week a year ago the number was 312.

In the short week this year, which included Independence day, there were 181 insolvencies recorded, but that was the only week, prior to the past one, since the last week of September, 1920, that the number of such defaults in any one week was below 200.

Failures at this time of the year usually are at the low point as far as the number is concerned.

TREASURY SELLS DISCOUNT BILLS AT 0.23% AVERAGE

[Chicago Tribune Press Service.]

Washington, D. C., Aug. 20.—Sale of a new issue of 182 day treasury discount bills was announced tonight by Secretary of the Treasury Morgenthau. Accepted bids ranged from 99.906, equivalent to a rate of about 0.19 per cent annually, to 99.875, equivalent to about 0.25 per cent.

The average price was 99.885, equivalent to about 0.23 per cent. The amount of bills applied for was $254,800,000, of which $75,090,000 was accepted. The bills are dated Aug. 22.

ORDER UTILITIES TO PAY MILLION ADDITIONAL TAX

Assert Error Made in Stock Levy.

Springfield, Ill., Aug. 20.—[Special.]—An error of $14,634,744 in computing the capital stock assessment basis of Commonwealth Edison company and Peoples Gas Light and Coke company in 1931 was revealed today by the Illinois state tax commission when it ordered the two Chicago utility companies to pay $1,075,473 additional tax. Commonwealth Edison company, according to the order, must pay an additional $788,003, and Peoples Gas is assessed an additional $287,739.

According to Scott W. Lucas, chairman of the tax commission, the blame for the error falls on the tax commission that went out of office when the present administration came in.

Hodes Explains Action.

Barnet Hodes, a member of the tax commission, explained the action as follows:

"The $14,634,744 error by the former commission in the assessments of the two Chicago utilities was discovered in the capital stock assessments. The capital stock assessment on corporations is made by determining the full value of a corporation, including the value of tangibles and intangibles, such as good will, franchises, etc., then deducting the tangible valuation to prevent double taxation.

"It was discovered that the former commission deducted a tangible valuation of $88,000,000 in the Commonwealth Edison company computation, whereas it is now established that the correct deduction should have been only $77,278,860, a difference of $10,721,140. In terms of taxes this means an error in favor of the taxpayer and against Cook county of $788,033.

Figures for Gas Company.

"It was discovered that in the case of the Peoples Gas Light and Coke company the former commission deducted a tangible valuation of $36,006,625, whereas the correct deduction should have been $32,093,021, or a difference of $3,913,604. In terms of taxes this means an error in favor of the taxpayer of $287,739.

"Following consultation with the concerned tax officials, the tax commission has determined that this error should be corrected in all fairness to all taxpayers of the state and of Cook county in particular. Consequently the commission is requesting that the county clerk make the correction in his books and proceed to make possible the collection of the proper amount of taxes from these two corporations."

Hodes said the commission was not proceeding on any policy of "soaking" large corporations, but that large and small should carry their legal share.

NOW IN COURT CONTEST.

George A. Ranney, vice chairman of Commonwealth Edison company and Peoples Gas Light and Coke company, said yesterday: "The companies are contesting the 1931 personal property assessments made for purposes of taxation before the County court. Until this case is concluded it would be inappropriate for the companies to make any statement."

For the 12 months to June 30, 1934, Commonwealth Edison company reported net income of $6,404,723. Deduction of the alleged tax deficiency would cut that to $5,616,720, reducing per share earnings from $3.94 to $3.44.

Peoples Gas Light and Coke company during the same period reported earnings of $1,323,421. Lopping off $287,740 for back taxes would cut that to $1,035,681, reducing per share earnings from $1.96 to $1.53.

In the event that the courts decide the companies must pay the taxes claimed the deductions would probably come out of surplus rather than current earnings.

SEARS' PROFITS SHOW BIG GAIN OVER YEAR AGO

Sears, Roebuck & Co. yesterday reported that net profits, before taxes, for the period from Jan. 30 to July 16 totaled $6,808,189, against $1,619,811 in the corresponding period of last year. It was stated that mail order, retail stores and factories all showed a profit.

Sales in the period amounted to $140,639,500, compared with $108,990,590 a year ago, an increase of 29 per cent. The company stated that the ratio of current assets to current liabilities has been materially bettered.

NOTICE

IN THE DISTRICT COURT OF THE UNITED STATES, FOR THE NORTHERN DISTRICT OF ILLINOIS, EASTERN DIVISION. IN THE MATTER OF FEDERAL PUBLIC SERVICE CORPORATION, Debtor, In Bankruptcy, No. 50308.

Notice is hereby given to all creditors and stockholders of the Debtor, Federal Public Service Corporation, that by an order of said court entered in the above entitled proceeding on August 16, 1934, Perry O. Crawford was appointed Trustee pursuant to Section 77B of the Bankruptcy Act and that in accordance with said order a hearing will be held on September 6, 1934, before His Honor, Judge Walter C. Lindley, in the court room occupied by him in the Federal Building at Chicago, Illinois, or, in his absence, before any other Judge of said court who may be hearing proceedings in bankruptcy, at which hearing or at any adjournment thereof the court will determine pursuant to the provisions of Section 77B of the Bankruptcy Act whether or not it shall make permanent said appointment of Perry O. Crawford as Trustee, and such other matters will be considered by the court at such hearing as may then properly be presented to the court under the provisions of Section 77B of the Bankruptcy Act.

Perry O. Crawford
Temporary Trustee of Federal Public Service Corporation, a Corporation, Debtor.

CHINA EXPORTS MUCH SILVER AS U.S. BOOSTS PRICE

Embargo Unlikely, but Tax May Be Increased.

BY JOHN POWELL.

[Chicago Tribune Press Service.]

SHANGHAI, Aug. 21.—[Tuesday.]—Since one-sixth of China's available stocks of silver bullion from Shanghai bank vaults have been shipped abroad, chiefly to London, since the United States took action enhancing the value of the white metal, it appears inevitable that the Chinese government will take early action for a restriction on exports.

What action the government will take is unknown, all official statements from the finance ministry having indicated that an embargo is unlikely, but it is thought that Nanking shortly will increase the export duty which would restrict, but would not prevent, exports. The present export tax is two and one-half per cent.

Silver Sent to London.

Authoritative reports are that China has exported silver worth $75,000,000 [silver], chiefly to London, since Jan. 1, of which $40,000,000 [silver] was exported in the last two months. With additional shipments of $30,000,000 [silver] scheduled before the month's end, the total will reach $105,000,000 [silver] which is valued at approximately $35,000,000 in American money.

The present available stocks in Shanghai total $600,000,000 [silver] and hence, in the event that the exports continue sufficiently to endanger the nation's economy, government action is likely.

H. H. Kung, finance minister, in a statement to the press said that the government is not contemplating an embargo, and since China is faced with an adverse trade balance specie shipments are necessary. Hence the government will give all possible protection and assistance to legitimate trading and financial operations.

Will Prevent Manipulation.

However, Kung's statement concluded with the declaration that efforts have been made to prevent abuse through speculative manipulations. Jian Chen, manager of the government central bank, in a further statement said that the government shortly will establish a central bureau of foreign trade and silver, indicating an intention to take steps to control the situation. The leading Chinese paper, Shun Pao, organ of the commercial and financial interests, in an analysis of the silver situation, said:

"The enforcement of America's new silver policy has seriously affected currency in all silver using countries, the most important effect being the restoration of London as the center of world silver, which is proved by the fact that all large shipments are moving to London.

"America's new silver policy has artificially enhanced value, enabling speculators to earn a profit by exporting China's stocks to London. Since the continued export would affect adversely the credit of Chinese banks which use silver as a reserve, and since exports will drain silver from the interior country, adversely affecting the nation's economics, it is highly necessary that the Chinese government declare its policy."

Commodity Brokers Ponder Effect of New Exchange

New York, Aug. 20.—(AP)—Commodity exchange brokers were debating today what effect the opening of the Commodity exchange in San Francisco will have on their business. Trading in raw silk futures, for instance, will be inaugurated on the coast exchange on Sept. 4, and with the difference in time, local brokers would be able to handle transactions through such facilities up to 5:30 p. m., New York time.

NEW YORK STOCK TRANSACTIONS

Monday, August 20, 1934.
Shares sold today ... 274,440
Year ago ... 1,562,429

Monday, August 20, 1934.
Total sales 1934 to date ... 246,472,533
Total sales 1933 to date ... 485,176,679

[The figures in brackets after names of stock are the present dividend rate.]

Prev. 1934 High	Low	Div. yld. pct.	Bid	Asked	Description, div. rate, $—	Sales	High	Low	Close	Net chge.
[illegible]										
					... Carb [3.40]	600	66⅝	66	66 —	⅛
					...edit [1]	500	29	28¼	28⅛—	⅜
					...vest Tr [2]	1,600	57¾	56½	56½—	1½
					...olv [.60]	1,600	19⅛	19	19⅛+	⅛
					... & Sou	1,700	1¾	1⅝	1⅝—	⅛
					... [6]	300	36	36	36	....
					...-Na [1.60]	1,100	28¼	27¾	27¾—	⅝
					...Cigar	100	7⅛	7⅛	7⅛—	½
					...d [7]	40	46	46	46 —	⅝
					...n	100	2⅝	2⅝	2⅝+	¼
					... [1.50g]	300	13½	13½	13½—	⅛
					... [2]	1,500	27¾	27	27 —	⅛
					... [5]	100	89⅛	89⅛	89⅛—	⅝
[illegible]										
...	45	...	48	49	Jones&L Stl pfd	50	48	48	[illegible]	
K										
27½	11¼	...	12	14¾	Kan City Sou pfd.	200	12½	12½	[illegible]	
4½	1¼	...	1⅝	2	Kelly-Spring	300	2	1⅞	[illegible]	
20	5	...	6½	7	Do pfd	300	7⅛	7	[illegible]	
21¼	11⅝	4.2	12⅜	12¾	Kelvinator [.50g]	800	12¾	12⅜	[illegible]	
[illegible]										
		...	5½	5⅝	Radio	4,500	5¾	5⅝	5½—	
		...	26½	26⅝	Do pfd B	900	26¾	26⅜	26½—	¼
		...	40½	41	Do pfd	100	41	41	41 —	½
		...	2	2⅛	Radio Keith O.	300	2⅛	2	2 —	⅛
		...	10¼	12	Reis 1st pfd	100	10¼	10¼	10¼+	⅛
		...	8½	8¾	Rem Rand	700	8¾	8½	8½—	½
		...	2½	2¾	Reo Mot	300	2⅝	2½	2⅝+	⅛
		...	13⅜	13½	Repub Stl	1,000	13⅜	13¼	13⅜—	⅛
		...	40	40½	Rep Stl cv pfd	200	40½	40¼	40¼—	¾
		...	82	85	Rev C & B pfd	10	82	82	82	....
		6.7	45¼	45½	Rey Tob B [3]	1,300	45½	45¼	45¼—	¼
		3.3	6¼	6½	Rossia Ins [.20g]	100	6¼	6¼	6¼	....
		5.0	33⅝	34¼	Royal Dut [1.353g]	100	33¾	33⅝	33¾—	⅝
[illegible]										
Y										
7¼	2¾	...	3¼	3½	Yell Trk & C.	100	3⅜	3⅜	3⅜	....
33¾	12⅝	...	15⅝	15¾	Youngst Sh & T.	500	15¾	15¼	15¼—	½
Z										
7¾	3⅝	...	4	4¼	Zonite Prod.	100	4	4	4 —	⅛

*Ex dividend. †First sale since ex dividend date or dates. xr—Ex rights. a—Plus extras. b—Including extras. e—Paid last year. f—Payable in stock. g—Paid so far this year. h—Cash or stock. k—Accumulated dividend paid this year.

Sales to 11 a. m., 60,000; to 12 noon, 110,000; to 1 p. m., 140,000; to 2 p. m., 180,000 shares. Total sales, 274,440 shares.

GRAINS IN ALL MARKETS

[illegible]

	Open.	High.	Low.	Close Aug.20, 1934.	Close Aug.18, 1934.	Close Aug.20, 1933.
September Barley.						
†Chi..	.82½	.82½	.82¼	.82½	.80	.....
‡Chi..	.81	.82½	.81	.82¼	.80	.49½
Mpls.	.72⅞	.74⅝	.72⅝	.73¾	.72½	.48⅜
October Barley.						
Win .	.59⅝	.62½	.59	.61¼	.57¾	.42½
December Barley.						
Chi ..	.75½	.77	.75⅛	.76⅞	.74¼	.54½
Mpls.	.69⅝	.70⅛	.69	.69¼	.69⅛	.50⅞
Win .	.59½	.62⅝	.59	.61½	.57⅞	.43⅞
September Flaxseed.						
Mpls	1.93½	1.95	1.93½	1.94½	1.93½	1.86¾
Dul	1.99	1.99¾	1.98¾	1.99⅝	1.98	1.88
October Flaxseed.						
Win	1.63½	1.66½	1.63½	1.64½	1.63	1.45½

*Durum. †New. ‡Old.

DRY GOODS.

NEW YORK, Aug. 20.—(AP)—Cotton goods opened the week much quieter today with prices firm; moderate sales of finished goods were made. Lower prices at Australian auctions added further unsettlement to domestic wool values. Clothing manufacturers did a light business. Rayon yarn curtailment amounting to 25 per cent is to be continued until orders improve. Silk goods were quiet. Burlaps were slightly firmer abroad and unchanged here.

CORPORATION EARNINGS

The following net incomes were reported yesterday:

	1934.	1933.
YEAR ENDED JUNE 30.		
Am Pow & Lt...	$ 3,344,657	$ 6,152,089
Associated El....	2,005,752	1,463,848
El Pow&Lt.......	*589,776	....
Emp Gas & El...	*17,286	78,798
Long Isld Wat...	105,228	82,867
JAN. 30 TO JULY 16.		
Sears Roebuck...	‡6,808,189	‡1,619,811
SIX MONTHS ENDED JUNE 30.		
G. R. Kinney....	140,151	....
N Eng T&T......	†6,828,485	†6,273,216
Pittston	*114,503	*776,296
QUARTER ENDED JUNE 30.		
Am Pw & Lt....	433,507	701,248
El Pow & Lt....	*170,712	....
Exeter Oil.......	362	5,035
QUARTER ENDED JULY 31.		
Servel	785,204	608,719
JUNE.		
N Eng T&T......	†1,218,271	†1,171,631
NET SALES YEAR ENDED JULY 31.		
Natl Bellas Hess	6,903,596	¶4,741,387
JAN. 30 TO JULY 16.		
Sears, Roebuck..	140,639,500	108,090,590
32 WEEKS ENDED AUG. 11.		
Safeway Strs....	144,033,671	131,673,145
FOUR WEEKS ENDED AUG. 11.		
Safeway Strs....	18,535,453	17,287,318

*Net loss. †Net operating income. ‡Before federal taxes. ¶Ten months.

DIVIDENDS DECLARED

Stock, rate, period—	Payable.	Stock of record.
Boston & Albany, $2 q	Sept 29	Aug 31
Brook Man Trans, 75c	Oct 15	Oct 1
Do A pfd, $1.50 q	Oct 15	Oct 1
Do pfd, $1.50 q	Oct 15	Oct 1
Buff N&E P 5% pf, $1.25 q	Nov 1	Oct 15
Do pfd, 40c q	Oct 1	Sept 15
Colgate-P-P pfd, $1.50 q	Oct 1	Sept 10
Du Pont, 50c ex	Sept 15	Aug 29
Do, 65c q	Sept 15	Aug 29
Florence Stove, 50c	Sept 1	Aug 21
Goodman Sh 1st pf, $1.50 q	Sept 1	Aug 16
Do 2d pfd, $1.50 q	Sept 10	Aug 26
Insuranshares ctf, 5c s	Sept 30	Sept 12
Lord & Taylor, $2.50 q	Oct 1	Sept 17
McCahan Sugar pfd, $1.75 q	Sept 1	Aug 22
Mesta Mach pfd, $1.50 q	Oct 1	Sept 17
Do, 50c	Oct 1	Sept 17

WHAT STOCKS DID

TRIBUNE AVERAGES.

	High.	Low.	Last.	Net chge.
25 railroads	27.37	27.11	27.16	..
25 industrials	130.12	129.00	129.43	—.33
50 stocks	78.74	78.05	78.29	—.17
	High.	**Low.**	**Close.**	
50 stks. 1 year ago	88.62	86.79	88.24	
50 stks. 2 years ago	63.43	59.37	63.24	

DOW-JONES AVERAGES.

	High.	Low.	Last.	Net chge.
Industrials	91.02	90.08	90.44	—.42
Rails	34.83	34.48	34.54	+.13
Utilities	20.21	20.03	20.10	—.03

ISSUES TRADED.

	Monday.	Sat.
Advances	113	71
Declines	242	197
Unchanged	133	98
Total issues	488	366
New 1934 highs	4	1
New 1934 lows	3	1

BUYING MOVEMENT LIFTS COTTON PRICES SHARPLY

Reports that an announcement will be made shortly of loans on cotton which would effectively check hedging pressure, combined with continued drouth and hot weather in the western belt, started a buying movement yesterday which carried prices up sharply. There was no material pressure, with the close 11 to 14 points higher here and 17 to 26 points higher in other markets, the latter equal to $1.30 per bale.

Total supplies of American cotton for the 1934-'35 season as estimated by the New York Cotton exchange service are smaller than the previous year and 1,000,000 bales below the average supply prior to the beginning of the depression. Spot cotton closed 20 to 25 points higher with New Orleans and Galveston, 13.25 cents; Houston, 13.30 cents, and New York, 13.40 cents. Prices follow:

CHICAGO MARKET.

	High.	Low.	Close.	Prev. close.	Last year.
October	13.32	13.20	13.32	13.20	9.47
December	13.47	13.34	13.47	13.35	9.66
January	13.52	13.41	13.52	13.41	9.75
March	13.65	13.52	13.65	13.53	10.02
May	13.75	13.61	13.75	13.61	10.14

NEW ORLEANS MARKET.

	High.	Low.	Close.	Prev. close.	Last year.
October	13.25	13.09	13.24	13.06	9.33
December	13.41	13.26	13.40	13.21	9.56
January	......	......	13.43	13.26	9.64
March	13.58	13.49	13.58	13.36	9.81
May	13.63	13.50	13.63	13.44	9.99
July	......	......	13.68	13.49	......

NEW YORK MARKET.

	High.	Low.	Close.	Prev. close.	Last year.
October	13.27	13.12	13.26	13.06	9.38
December	13.43	13.27	13.42	13.21	9.58
January	13.48	13.33	13.48	13.26	9.69
March	13.60	13.46	13.59	13.40	9.85
May	13.68	13.53	13.68	13.47	9.98
July	13.77	13.59	13.76	13.50	10.14

GRAIN STATISTICS

United States visible supply of wheat increased 1,794,000 bu last week; corn, 4,140,000 bu; oats, 1,119,000 bu; rye, 20,000 bu, and barley, 393,000 bu. Details follow:

	This week.	Last week.	Last year.
Wheat	114,752,000	112,958,000	137,885,000
Corn	51,840,000	47,700,000	57,987,000
Oats	22,631,000	21,512,000	41,511,000
Rye	11,724,000	11,704,000	11,439,000
Barley	7,433,000	7,040,000	13,403,000

Chicago Grain Stocks.

Wheat stocks in all positions in Chicago increased 812,000 bu last week; corn, 723,000 bu; oats, 75,000 bu, and rye, 63,000 bu. Barley decreased 37,000 bu. Details follow, last three ciphers omitted, except in the totals:

	Public.	Private.	*Total.	Last year.
Wheat	3,052	5,357	8,409,000	7,521,000
Corn	4,753	9,752	14,812,000	17,596,000
Oats	430	1,997	2,426,000	4,967,000
Rye	4,253	1,703	6,589,000	1,154,000
Barley	288	737	1,025,000	1,481,000

*Including 307,000 bu corn and 631,000 bu rye afloat.

Contract Grain Stocks.

Contract stocks of wheat in local public elevators increased 492,000 bu last week and corn decreased 351,000 bu. Details follow:

	This week.	Last week.	Last year.
Wheat	3,030,000	2,538,000	3,749,000
Corn	4,638,000	4,989,000	8,580,000
Oats	430,000	323,000	131,000
Rye	4,251,000	4,137,000	2,541,000
Barley	288,000	290,000	197,000

OFFICIAL WEATHER FORECAST

The official forecast for today and tomorrow and yesterday's table of records follow:

Wisconsin—Increasing cloudiness and warmer Tuesday, possibly followed by scattered showers by night; Wednesday clearing, cooler in west and north portion.

Indiana—Scattered showers and somewhat warmer Tuesday and Tuesday night; probably clearing Wednesday.

Lower Michigan—Increasing cloudiness and warmer Tuesday, possibly followed by scattered showers by night; clearing Wednesday.

Upper Michigan—Increasing cloudiness and warmer Tuesday, followed by scattered showers; partly cloudy and cooler Wednesday.

Ohio—Partly cloudy, warmer in north and central portions Tuesday, followed by showers at night; Wednesday, showers.

Missouri—Scattered showers, somewhat warmer Tuesday; Wednesday partly cloudy.

Iowa—Mostly cloudy and warmer Tuesday, possibly a few scattered showers; generally fair Wednesday, with moderate temperature.

Minnesota—Partly cloudy, cooler in west, scattered showers in extreme east portion Tuesday; Wednesday generally fair and cool.

North Dakota—Generally fair and slightly cooler Tuesday; Wednesday partly cloudy.

South Dakota—Generally fair Tuesday and Wednesday; slightly cooler Tuesday.

Nebraska—Partly cloudy, warmer in southeast portion Tuesday; Wednesday probably fair.

Kansas — Partly cloudy, warmer in east scattered showers in extreme east portion Tuesday; Wednesday generally fair.

Place of observation. State of weather. Aug. 20, 1934, 8 p. m. Central time.	Direction of wind.	Temp. 7 p. m.	Highest today.	Lowest last night.	Precipitation 24 hours.
[illegible]					

PRIMARY GRAIN MOVEMENT

Receipts—	Wheat.	Corn.	Oats.
Monday	989,000	2,308,000	318,000
Last week	1,273,000	2,334,000	462,000
Last year	1,195,00	480,000	646,000
1932	2,033,000	747,000	1,117,000
Shipments—			
Monday	303,000	449,000	118,000
Last week	465,000	710,000	270,000
Last year	297,000	551,000	400,000
1932	712,000	114,000	172,000

COTTONSEED OIL.

NEW YORK Aug 20.—(AP)—COTTONSEED OIL—Bleachable showed firmness today, closing 3 to 7 points net higher. Sales were 225 contracts, of which 112 were in the way of switches. Firmness of cotton, lard and hogs, and buying by refining interests of the nearby positions constituted the main market factors. Bleachable spot nominal; September closed 6.78c; October, 6.84c; December, 7.01c; January, 7.06c, and March, 7.24c.

RAW SILK.

NEW YORK, Aug. 20.—(AP)—SILK—Raw futures closed barely steady, 1½ to 3 cents lower; sales, 1,140 bales. Oct., $1.09½ bid; Dec., $1.12 bid; Jan., $1.12½ bid. Open market quotations [60 day basis]. Shanghai steam filature 78 per cent seriplane 20-22S, $1.35; Canton double extra "A" 14-16, 85c. Japanese special crack double extra 81 per cent seriplane, 18-158, $1.15.

WINNIPEG INDEMNITIES

Range of prices on Winnipeg bids and offers today, as furnished by J. E. Bennett & Co., follow:

[illegible]

BUTTER ⅜ OF CENT HIGHER; EGGS ADVANCE ½ OF CENT

Butter and egg futures forged ahead on the Chicago Mercantile exchange yesterday with butter closing ⅜ cents higher while eggs were up ½ cent. The finish was about the top with increased buying in evidence as the session neared an end.

Bullish statistical reports with the withdrawals of 11,000 cases more eggs from cold storage than last year while the inward movement of butter showed a falling off of 395,000 pounds. Little rain was shown over the leading butter producing areas over the week-end.

Sales: Butter, 63 cars; eggs, 156 cars. Deliveries—Butter, 1 car. Prices follow:

BUTTER.

Stor. stands—	Open.	High.	Low.	Close.	Prev. close.
November	27⅝	28	27⅝	27⅞	27½

EGGS.

Refg. stands—	Open.	High.	Low.	Close.	Prev. close.
October	21⅜	21¾	21⅜	21¾	21¼

CASH GRAIN

Official receipts of grain at Chicago Monday: Wheat, 58 cars; corn, 424 cars; oats, 31 cars; rye, 2 cars; barley, 65 cars.

Range of cash grain prices in leading markets follow:

WHEAT.

	Chicago.	Kansas City.	St. Louis.
No. 1 rd.	1.05¾	1.03	....
No. 2 rd.	1.05½@06	1.02½@03	1.04
No. 3 rd.	1.05 @05¼	1.01⅛@04	.98
No. 4 rd.	1.01⅝	....	....
No. 2 hd.	1.11¼	1.07	....
No. 3 hd.	1.10 @10½	1.06⅛@07	1.09
[illegible]			

PRODUCE MARKETS

Fresh eggs sold at former prices yesterday. Receipts, 4,323 cases. Butter was unchanged to ½c higher with receipts, 11,433 tubs. Live hens were steady to ½c higher and leghorn hens 1c higher. Receipts, 3 cars and 16 trucks. Potatoes firmer with receipts, 112 cars and 146 cars were on team track.

WHOLESALE CREAMERY BUTTER PRICES.

	Chicago Whole milk.	Chicago Centralized.	New York.	Boston	Philadelphia.
93 score	27¾	....	29¼	....	29¾
92 score	26¾	....	28¼	29	29¼
91 score	25½	....	27¾	28½	28
90 score	25¼	26¾	27	28	27
89 score	24½	25¼	26	26½	25½
88 score	24	24	25	26	25
87 score	23	....	24½	25	24

BUTTER PRICES TO CHICAGO RETAILERS.

Score—	Tubs.	Prints.	Cartons.
Best [92-93]	28½-30	29½-31	30½-32
Gd. [89-91]	26½-27½	28 -29	28½-29½

WHOLESALE CHEESE PRICES.

	Chicago.	Boston.	New York.	Philadelphia.
Flats	....	14½-16	15 -15½	....
Twins	13 -13½	14½-16	....	....
S. Da.	13½-14	15 -16	14¾-15	15 -15½
Y. Am.	....	15 -16	14¾-15	....
Lghn	13¾-14	....	....	15 -15½

LIVE POULTRY—WHOLESALE.

Hens	14@16c	Leg. broilers	14@15c
Leghorns	11c	Old roosters	9c
Rock spring	17@19c	Ducks, old	8@9c
Broilers	14@15c	Spring ducks	8@12½c
Fryers	14@16½c	Geese, old	5@7c
Turkeys	10@14c		

FRESH EGGS.

Fresh grade, extra firsts, cars	20¼c
Less than cars	19¾c
Fresh grade, firsts, cars	19¾c
Less than cars	19¼c
Current receipts	16@18½c
Dirties	12@16c
Checks	12@15c

COUNTRY DRESSED VEAL CARCASSES.

[Average prices.]

50@60 lbs.	4½@5½c	90@100 lbs.	7@7½c
78@80 lbs.	6@6½c	110@190 lbs.	8½@9c

WHOLESALE DRESSED BEEF.

	No. 1.	No. 2.	No. 3.
[illegible]			9
[illegible]			10
[illegible]			7
[illegible]			5
[illegible]			3½

POTATOES.

Wisconsin cobblers, 100 lbs.	$1.40@1.50
Idaho russets, 100 lbs.	$1.85
Idaho triumphs	$1.80

OPEN GRAIN TRADES

Open interest in grain futures on the Chicago Board of Trade follows, last three ciphers omitted:

[illegible]

LARD GAINS 10 TO 15 CENTS; HIGHEST LEVEL SINCE 1931

A new high level for hogs stimulated commission house buying of lard futures yesterday and the close was at net gains of 10 to 15 cents, with prices at a new high since 1931. Bellies finished 5 to 12½ cents higher. Buying of December and January lard was regarded as partly for investment. Including the processing tax the average price of hogs at Chicago yesterday was practically the same as September lard, which some regard as favoring a higher level for the latter.

Spot lard closed at $8.55; loose at $8.10 and leaf at $8.12. A good demand was reported for cash meats with bellies held at $12.12. Prices follow:

Lard.]

	High.	Low.	Close Aug. 20. 1934.	Close Aug. 19. 1934.	Close Aug. 21. 1933.
Sept.	8.65	8.52	8.62	8.50	5.60
Oct.	8.75	8.72	8.75	8.60	5.80
Nov.	....	....	8.87	8.77	5.95
Dec.	9.12	9.02	9.10	8.95	6.10
Jan.	9.25	9.15	9.22	9.10	6.80
Clear Bellies.					
Sept.	12.25	12.25	12.25	12.12	6.35
Oct.	....	....	12.40	12.35	6.60

WHEAT IN U. S. FUNDS

Wheat prices in leading markets reduced to United States funds at rates of exchange when they closed:

	Mon.	Satur.
Chicago, September	$1.04¼	$1.03¾
Winnipeg, October	.87½	.87⅛
Liverpool, October	.88¼	.86½
*Do Argentine	.88⅜	.87¼
*Do Australia	.92⅛	.91¾
Rotterdom, Sept	.74	.73⅜
Buenos Aires, Sept.	.69	.68⅜
Do October	.70¼	.69¼

*Cash price.

COMMERCIAL GRAIN STOCKS

Stocks of commercial grain in store and afloat at leading domestic points, as compiled by the bureau of agricultural economics, follow:

	This week.	Last week.	Last year.
Wheat	119,665,000	116,478,000	143,670,000
Corn	54,936,000	51,117,000	61,039,000
Oats	24,809,000	23,712,000	43,988,000
Rye	11,937,000	11,900,000	11,516,000
Barley	10,893,000	10,376,000	11,233,000
Flax	679,000	636,000	879,000

Stocks of foreign grain in bond in the United States follow:

	This week.	Last week.	Last year.
Wheat	10,386,000	9,461,000	5,263,000
Rye	174,000	174,000	261,000
Flax	455,000	455,000	....

COFFEE.

NEW YORK, Aug. 20.—(AP)—COFFEE—Opened sharply lower today but steadied at the declines. Brazilian selling developed on reports of rain in Brazil. Trade interests absorbed offerings. Santos opened 14 points to 20 points lower and closed 19 points to 20 points off. Sales, 15,000 bags. No. 7 opened 9 points to 11 points down and closed 13 points to 16 points lower. Sales, 8,000 bags. Prices:

	Open.	High.	Low.	Close.	Prev. close
September	7.99	8.00	7.95	7.95	8.10
December	8.12	8.12	8.05	8.05	8.21
March	8.22	8.22	8.14	8.14	8.28
May	8.25	8.25	8.20	8.20	8.34
July	8.30	8.30	8.25	8.25	8.38

Spot coffee quiet; Santos, 4s, 11⅝c; Rio, 7s, 9⅝c. Santos 4s in cost and freight market offered at 11c to 11.40c.

CORPORATE BOND LIST FIRM; U. S. ISSUES ARE WEAK

Prices Shift Narrowly in Dull Trading.

BOND AVERAGES

DOMESTIC.

	Yester-day.	Satur-day.	Month ago.	Year ago.
Rails	73.72	73.69	76.41	73.24
Industrials	90.74	90.82	91.74	82.47
Utilities	82.29	82.47	82.94	79.35
Combined	80.11	80.17	81.87	77.07

FOREIGN.

70 gov't issues	109.79	109.74	111.11	103.19

[Chicago Tribune Press Service.]

New York, Aug. 20.—Prices of bonds on the stock exchange moved narrowly in slow trading today, but a generally firm tone prevailed. This was true, however, only for corporate issues, the government list working lower. The market was carried back to the indifferent brand of trading seen in the sessions preceding the Austrian crisis. Volume amounted to $6,245,000, the smallest since Sept. 13, last year.

The treasury group gave a generally weak performance, with not enough buying orders developing to take what little the market had to offer except at a sacrifice. Treasury 4¼s of 1952 were about the only issue to move distinctly against the trend.

HOLC Bonds Are Lower.

Home Owners Loan 3s were quite freely offered at a small decline from Saturday's closing. The two issues of 3s were a shade lower, but were still commanding a premium which, if it continues until the treasury has made its expected exchange offer to holders of Fourth Liberty 4¼s, should insure the success of the transaction.

With only two months of life, called fourth 4¼s are selling at a price which reflects a widespread hope that an attractive exchange offer will be made. The belief is generally entertained that the treasury will make a joint offer for the fourth 4¼s and the certificates maturing on Sept. 15.

High Grade Issues Dull.

Gilt edged railroad and utility issues scarcely moved. In fact, many representative bonds in this class did not appear in the market and others were not seen until later in the day.

Lower grade issues were generally firm. Interborough Rapid Transit 6s were up more than a point going into the last hour, but the volume was much lower than last week's. Substantially higher prices were paid for New Haven debenture 4s, Soo Line 5s of 1938, Southern Colorado Power 6s, Chicago and North Western 4s of 1987, Vanadium 5s, Laclede Gas 5½s of 1960.

The foreign division was mixed. Brazilian obligations were relatively active at gains of about a point. Polish issues also firmed. German loans showed no pronounced response to the results of the national referendum.

INVESTORS' GUIDE

If you wish information about investments, including real estate bonds or insurance write to The Tribune Investors' Guide. Inclose stamped, self-addressed envelope for reply. Answers of public interest are published, but inquirers' names are never revealed. Beyond care in securing information The Tribune assumes no responsibility.

Tuesday, Aug. 21, 1934.

[Copyright: 1934: By The Chicago Tribune.]

National Standard.

Investors' Guide—What would you say in regard to National Standard? I am considering an investment of about 20 shares.—Y. C.

Answer: This manufacturer of wire braid, an integral part of automobile tires, has its main plant in Niles, Mich. In addition to the standard braid the company manufactures garage equipment, such as wrecking cranes, creepers, and jacks.

The company has maintained operations in the black for the last eleven years. Net income for the year ended Sept. 30, 1933, was $360,000, or $2.68 per share, against net of $256,000, or $1.91 per share, for the preceding year. Net for the 1931 year equaled $4.40 per share, against $4.01 per share for the 1930 year and $5.17 per share for the 1929 year.

A strong current position was disclosed as of Sept. 30, 1933. Current assets, including $958,000 cash assets, totaled $1,728,000, and current liabilities were $212,000. There is no funded debt. Capitalization consists of 134,170 shares of no par capital stock. The stock has been paying quarterly dividends of 50 cents a share since April 2, 1934. An additional "adjustment" dividend of 20 cents a share was paid on July 2.

The stock deserves a fairly good rating.

Different Figures—Both Correct.

Investors' Guide—In your column you said that Metropolitan Life Insurance company earned 4.4 per cent on its assets in 1933. According to my figures, it earned 3.9 per cent. I would like to know which is correct.—C. A.

Answer: Both figures are correct. The 4.4 per cent figure includes all income that has accrued, whether received in cash or not. The 3.9 per cent figure includes only such incomes as have been received in cash.

For instance, a $1,000 bond purchased on Aug. 1 would yield no cash income and would not be included in income for the year on the cash basis; on the basis used by us, however, five-sixths of the semi-annual coupon rate would be included as income for the year, even though no actual cash would be received until Feb. 1.

No Monthly Sales Figures.

Investors' Guide—Please forward to the attention of the writer last year's sales, this year's sales and per cent of increase or decrease over last year for July, for Great Atlantic and Pacific Tea company.—G. A. E.

Answer: Great Atlantic and Pacific Tea company has discontinued the releases of monthly sales figures.

NEW YORK BOND TRANSACTIONS

Monday, August 20, 1934.

DOMESTIC.

[illegible]

UNITED STATES GOVERNMENT LOANS.

[illegible]

UNITED STATES TREASURY CERTIFICATES.

[Quoted by C. F. Childs & Co.]

[illegible]

FOREIGN.

[illegible]

44 SoBellT&T 5s'41	110¼	109⅝	110¼+	⅝		1 Costa Rica 7s '51	40	40	40	....
8 SoCalPow 6s'47	78	77¼	77¼+	¾		13 Cundinm 6½s '59	13¾	13½	13¾+	½
10 Sou Pac 4½s'81	57	56½	56½—	½		10 Czecho 8s '51	93½	93⅛	93½—	½
7 do 4½s '69	57¼	56⅜	56⅜—	⅝		3 Denmark 6s '42	95	95	95	....
4 do rfg 4s '55	86½	86	86½	....		7 do 4½s 1962	79⅝	79¼	79⅝+	⅝
9 do col tr 4s '49	67¼	66	66 —	1¼		1 Dom 2d 5½s '40	66½	66½	66½—	½
10 do 4½s Ore '77	77	76	76 —	1¼		1 Duke P P 6s'66	93¾	93¾	93¾—	¼
10 do SFT 4s '50	97½	97	97½+	1¾		5 El P Ger 6½s'50	38	38	38 —	⅞
6 South Ry 6½s'56	81	81	81 +	½		8 Finland 7s '50	100⅞	100½	100½—	½
1 do gen 6s '56	77	77	77 +	½		1 do 6½s '56	99⅝	99⅝	99⅝+	⅜
2 do con 5s '94	97⅛	97⅛	97⅛—	⅝		5 do 6s '45	99¼	99	99 —	⅛
5 do gen 4s '56	58	57¾	57¾—	¼		12 Fin M L 6½s'54A	97	96⅞	97	....
1 So Ry 4s StL '51	73	73	73 —	7		2 Frankft 6½s '53	29⅛	29	29⅛+	⅛
						4 French 7s '49	189	189	189	....

CHICAGO STOCKS

Monday, August 20, 1934.

Shares sold today..........14,000 Total sales 1934 to date...... 7,880,000
Year ago..........51,000 Total sales 1933 to date......14,196,000

Prev. High.	1934 Low.	Div.yld. pct.	Bid.	Asked.	Description. div. rate, $s—	Sales.	High.	Low.	Close.	Net chge.
20½	9½	...	10½	13	Allied Prod	50	11	11	11	+ 1½
13	5	...	6¼	7	Am Pub Svc pfd	50	6¼	6¼	6¼	— ¼
6¾	4	...	5⅞	6	Armour & Co	1,300	6	5⅞	6	+ ⅛
9⅞	2¼	...	6½	6⅜	Autom Prod.	100	6⅜	6⅜	6⅜	— ¼
11⅞	4⅛	...	5	5¼	Berghoff Brew	100	5¼	5¼	5¼	+ ⅛
3	1½	...	1¾	2	Binks Mfg.	50	1¾	1¾	1¾	...
28½	16½	2.4	20⅞	21⅛	Borg-Warner [1.50g]	100	21	21	21	+ ⅛
12⅝	4	...	7⅝	7¾	Butler Bros.	350	7¾	7⅝	7¾	+ ⅛
24	10½	...	10⅝	11	Cen Ill Pub Svc pfd	70	10⅞	10⅞	10⅞	— ⅝
14⅜	4	...	4	6¾	Cen Ind Pow pfd	90	4	4	4	— 1
17	5	...	9	10	Cen & S W pl pfd	60	9	8½	9	+ ½
16⅞	10½	8.3	11	12½	Chi Yell Cab [1]	200	12	11	12	+ 1¼
4⅛	1⅝	...	1¾	1⅞	Cities Serv	600	1⅞	1¾	1¾	...
62	34	8.5	47	48	Com'wealth Edis [4]	250	48	47½	47½	...
8½	2⅞	6.2	3½	3¾	Cord Corp [.25g]	100	3⅝	3⅝	3⅝	+ ⅛
16	8⅝	5.0	15	15⅝	El Household [.75g]	100	15¼	15¼	15¼	— ½
19⅞	5¼	...	17⅝	18	Greyhound	50	17½	17½	17½	— 1
23	11	6.9	17½	18½	Houd-Her A [1.25g]	100	19	18	18	...
18	8	5.7	13¾	14⅞	Iron Fireman [.80]	100	14	14	14	...
27¼	18	7.5	20⅜	25	Kalamazoo Stv [1.50b]	10	20¼	20¼	20¼	— ⅛
9¼	1¾	...	2¼	2½	Kingsbury Brew	50	2½	2½	2½	+ ¼
7⅝	3	...	6⅞	7	Lib-McN & L.	950	6⅞	6⅜	6⅞	+ ⅜
5¾	3¼	...	3⅞	4	Lion Oil Ref	200	4	3⅞	3⅞	+ ⅛
21	16⅝	9.5	20½	22	Loudon Pack [2b]	100	21	21	21	+ ½
26½	14¾	4.6	22	23	*McWill Dredg [1]	500	22	21	22	+ ¼
3⅜	1	...	1½	1¾	Mickelberry's Food	200	1¾	1⅝	1⅝	...
½	⅛	...	....	⅛	Mid West Util	600	⅛	⅛	⅛	...
2½	½	...	½	1	Do 6% pfd A	100	¾	¾	¾	...
40	20¼	9.2	38	40	Monroe Chem pfd [3.50]	10	38	38	38	...
14½	9½	...	9½	12¼	Musk Mot Sp A	50	11	11	11	...
14	8	...	9	9½	Nat Gypsum	50	9½	9½	9½	— ¼
2⅜	⅞	...	1¼	1½	Nat Leather	100	1⅛	1⅛	1⅛	...
4½	1⅝	...	1⅝	2	Nor Am L & P	450	1⅞	1⅞	1⅞	+ ¼
5	1	...	1⅜	2	No West Ut 7% pfd	10	1⅜	1⅜	1⅜	...
12¼	2⅜	...	3⅛	3¼	Prima Co	150	3½	3½	3½	...
75	38½	9.9	70¼	73	Pub Svc 7% pfd [7]	20	71	71	71	...
18⅜	14	2.8	17⅞	18	Swift & Co [.25]	1,650	18	17⅞	17⅞	...
38½	24	5.6	36¼	36½	Swift Int [2]	200	36⅜	36¼	36⅜	— ⅛
2⅞	1	...	1½	1⅝	Wahl Co	150	1½	1½	1½	...
4	2	...	2	2⅛	Wis Bankshares	1,200	2	2	2	— ⅛
1⅝	½	...	⅝	1	Yates Mach	100	⅝	⅝	⅝	...
5	1⅜	...	2⅛	2¼	Zenith Radio	200	2⅛	2⅛	2⅛	...

*Ex dividend. b—Including extras. g—Paid so far this year.

BONDS.

Prev. High.	1934 Low.	Sales.	Issue—	High.	Low.	Close.	Net chge.
38½	26	$5,000	La Salle St Bldg 5½s '58	29	28⅝	29	+ ¼

TAX WARRANTS

[Nominal quotations.]

[illegible]

UNLISTED SECURITIES

NOMINAL QUOTATIONS.

[illegible]

	Bid.	Ask.		Bid.	Ask.
Belden Mfg	40	45	Johnson Ser.	11	13
Benj Elec p.	35	..	Kellogg Co.	134	138
Birtman El p	77	..	LaSalle Ext p	9	11
Brennan Pak.	45	..	Linc Nat Life	27	29
Bruce E L p.	38	42	Link-Belt p	94	..
Bruns-Balke p	50	52	O Mayer 1 p.	94	..
Buda Co	13	15	Do 2 p.	94	..
Bunte	3	5	Mer & Mfrs p	10	12
Byllesby "A"	1	2	Mickelberry p	..	13
Cent Cold S.	7	8	Nat Battery	9	10
Cent St P &L	2	5	Nat Gypsum p	85	88
Chan H 1 p.	8	..	Nat T $10 p.	9	10
Do 2 p.	6	8	NoAmCar p A	18	21
Chi D News	17	18	No ContUt 7 p	2	5
Do pfd	90	92	No S Gas p.	23	27
Chi Ry Eq.	3	4	No IndPS 6 p	24	28
Do pfd	9	10	Do 7 p.	26	29
Chi Tit & T.	64	66	N W Yeast	146	149
Cong Hotel	10	15	Pyle Nat	5	7
Consu Pw 5 p	65	69	St L Nt Yds.	65	..
Do 6 p.	75	79	Staley Mfg 7 p	74	76
Cont Assur	29	31	Stand Cap & S	25	28
Cont Casualty	12	13	Stover Mfg p	8	..
Cont Gas Pr p	37	42	UnYds Omaha	..	90
Cont Steel p.	65	..	U S Cold Stor	6	..
Cream Pkg	18	19	Do pfd	44	47
Do pfd	98	..	Wahl pfd	15	17
Dolese & Shep	8	10	West Cart p.	85	87
Elgin Watch.	10	11	West Groc p.	58	62
1st St Pawn.	102	104	Wis P&L 6 p	24	28
Foster W C p	9	11	Do 7 p.	28	32
Godchaux S A	12	13	Woods Bros p	6	7
Godch $7 pfd	52	55			

INVESTMENT TRUSTS

	Bid.	Ask.		Bid.	Ask.
Am Bank	.98	1.10	North Secu.	.50	....
Am Bus S.	.83	.91	QuarInc Sh.	1.18	1.20
Am C TrShr	3⅛	3⅝	Rep Tr Sh.	7.32	8.07
Am Fs6% p.	12½	14½	Sel Am Sh.	2.25	....
Am Fs7% p.	13¼	15¼	Do Inc.	1.02	1.11
Basic Ind.	2.72	....	Sel Cum Sh.	5.96	....
Brit T Inv.	.40	.65	Sel Inc Sh.	3.09	3.50
Cum Tr S.	3.51	....	Sel M Tr.	13.41	14.26
Corp Trust.	1.77	....	SpcTrsk F	13.48	14.34
Do AA.	1.71	....	SofAm T A.	2.71	....
Do AAmd.	2.00	2.13	Do AA.	1.95	....
Div Tr B.	6⅝	....	Do B.	2.86	....
Do C.	2.70	3.00	Do BB.	1.97	....
Do D.	4¼	4⅝	Do C.	4.97	....
Dividend Sh.	1.12	1.14	Do D.	4.98	....
Fund I Inc.	1.74	1.92	Sup Shrs.	1.14	1.25
FundTrSh A	3⅝	4⅛	T Fund Sh.	3	3⅝
Do B	3½	....	TShrs of Am	2½	3
Inc Inv	15.91	17.10	Trst Ind Sh.	.97	1.08
Mass InT.	17.78	19.33	TstStdInv C.	1.95	....
NationW Se.	2.93	3.02	Do D.	1.90	....
Do vtc	1.05	1.15	TrstStOil A.	5.18	....
NYBk T Sh.	2⅞	....	Do B.	4.69	....
NAmBTr Ctfs.	85¼	89	TrstNYB Sh.	1.25	1.40
NAmTr Sh.	1.70	....	Tst AmBkB.	.92	1.02
Do '55	2.10	....	USElL&P A.	10⅞	11⅜
Do '56	2.07	....	Do B.	1.67	1.77
Do '58	[illegible]	[illegible]	Do vtc	[illegible]	[illegible]

U. S. TREASURY

[Chicago Tribune Press Service.]

[illegible]

HIDE FUTURES.

[illegible]

RFC GETS HIGH BIDS FOR PWA'S BOND HOLDINGS

Finds New Way to Finance Further Loans.

Washington, D. C., Aug. 20.—(AP)—The Reconstruction Finance corporation today tested and found successful a method of keeping the Public Works administration supplied with funds for employment-spreading loans.

It offered for public sale a $5,889,370 block of state, county, municipal, and railroad bonds previously purchased by the PWA and received bids ranging as high as $40 above their par value of $1,000. The premium represents a margin of profit for the government.

All PWA loans to states, municipalities and railroads consist of outright purchases of 4 per cent bonds at par. Between the PWA and the RFC par is also the basis of the transactions.

Loan Fund Is Allotted.

PWA's funds available for loans to states, cities and railroads have been virtually allotted. Last winter congress authorized the RFC to lend the PWA a maximum of $250,000,000 on the bonds held by the latter.

By selling the securities as PWA needs more money, the RFC can keep within that limitation and still provide additional funds with the sums in effect coming from the regular money markets. Resale of the bonds received in exchange for PWA advances was contemplated and authorized by the national recovery act, officials emphasized today, and if continued would tend to make a revolving fund of the original appropriations.

Runs $10 to $40 Above Par.

Bids on the municipals ranged $10 to $40 above par while those on the rails hung between $999 and $1,000. This was explained as due to the fact that nearly a year must elapse before the rail bonds begin drawing interest. With this circumstance taken into consideration, RFC officials estimated the bids were the equivalent of an offer about $20 above par.

Municipalities involved were: Bristol, R. I., $100,000; Hamilton, O., $326,000; Littleton, N. H., $118,000; Lynchburg, Va., $160,000; Maryland state roads commission, $930,000; Montana highway treasury anticipation debentures, $1,140,000; Richmond county [Georgia] board of education, $250,000; Schenectady county, New York, $160,000; Buffalo, N. Y., $300,370.

The railroads were the Chesapeake and Ohio, the offer consisting of $1,200,000 of equipment trust bonds maturing from 1936 to 1940, and the Lehigh and New England Railroad company, $1,205,000, maturing from Nov. 1, 1935, to May 1, 1944.

The RFC board of directors must pass upon the bids before the bonds are sold, and such action is expected before tomorrow night.

CHICAGO HAS HIGH BIDS.

It was reported in La Salle street yesterday that Chicago houses were the highest bidders on three blocks of municipal obligations offered for sale by the Reconstruction Finance corporation. The First National Bank of Chicago bid $1,042.60 per thousand for $300,370 Buffalo, N. Y., general improvement 4s and $1,074 for an issue of $160,000 Schenectady county, New York, 4 per cent general obligation county home bonds.

Halsey, Stuart & Co. submitted the high bid of 1,037.50 per thousand for $100,000 Bristol, R. I., 4 per cent general obligation sewer bonds.

Blyth & Co., New York, bid 106.05 for $160,000 Lynchburg, Va., water supply conduit bonds.

E. H. Rollins & Sons, Inc., New York, bid 104.09 for $118,000 Littleton, N. H., general obligation bonds.

Boettcher & Co., Denver, bid 101.175 for $1,140,000 State of Montana highway debentures.

FREIGHT TRAFIC OF SANTA FE LINE RISES; OTHERS DIP

Last week's carloadings of the Atchison, Topeka and Santa Fe system were above those of the preceding week, but other roads reporting yesterday showed declines. The total for the Atchison was 26,943 cars, against 26,546 for the preceding week and 22,344 a year ago.

Loadings on the Chicago, Milwaukee, St. Paul and Pacific railroad totaled 26,535 cars, compared with 26,883 in the preceding week and 23,802 in the same week last year.

The Chicago and North Western showed improvement of 1,146 cars over a year ago, but a loss of 500 cars from the preceding week with a total of 27,314 cars.

The Chesapeake and Ohio showed declines of 4,431 and 89 cars, respectively, from the figures of a year ago the preceding week, with a total of 27,968 cars.

G. J. Leahy, Coal Official, to Address Taxation Group

George J. Leahy, chairman of the National Job Saving and Investment Protection bureau for the coal industry and vice president of the Republic Coal and Coke company, Chicago, will be one of the principal speakers at the first meeting of the committee for commensurate regulation and taxation of natural gas, in Minneapolis, Minn., on Acg. 22, it was announced yesterday. Representatives of solid fuel, oil, heating equipment, railroad and labor interests will attend the meeting.

Form Organization to Aid Hotels with Federal Funds

[Chicago Tribune Press Service.]

New York, Aug. 20.—Organization of the Hotel Mortgage corporation of America, under the laws of Tennessee, "to make capital loans to hotel companies with government loan funds, supplemented by the corporation's own paid-in capital," was announced today. Thomas F. Little, hotel man of Chattanooga, Tenn., is president.

BEG YOUR PARDON

The name of F. Gerald Thomas was included in a list of lawyers, published in THE TRIBUNE on Aug. 16, acting as an advisory committee in Congressman Sabath's real estate bondholders' reorganization investigation. Mr. Thomas says he is a real estate broker and not a lawyer.

MUNICIPAL BOND NOTES

The offering of $4,000,000 Chicago Board of Education 4¾ per cent refunding bonds was reported yesterday by the syndicate of five banks handling it to be highly successful. It was stated that offers totaled around twice the amount of the issue.

Success of the offering was attributed in part to the sharp improvement in Chicago's credit in recent months as a result of the betterment of the city's financial situation. Another factor was said to be the favorable treatment accorded by the board of education by the Reconstruction Finance corporation in arranging its recent $22,300,000 school loan.

While the majority of the bonds offered yesterday was reported to have been purchased by Chicago interests, some bonds were said to have found their way into the hands of large eastern insurance companies. The bonds, which are dated Sept. 1, 1934, and mature Sept. 1, 1954, were offered at a price to yield 4.50 per cent.

The banks in the syndicate are the First National Bank of Chicago, Continental Illinois National Bank and Trust company, Harris Trust and Savings bank, Northern Trust company and City National Bank and Trust company.

Singer, Deane & Scribner of Pittsburgh yesterday purchased $150,000 of Mercer county, Pa., bridge and road bonds maturing from 1935 to 1964. The price was 101 for 3½ per cent bonds.

Dean, Witter & company and Heller, Bruce & company have purchased $280,000 of Fresno county, Hall of Record bonds. A price of 100.16 was paid for $220,000 of the bonds due Jan. 1, 1940 to 1959, at 3¾ per cent, and $60,000 due Jan. 1, 1960 to 1964 at 3½ per cent. The City of Fresno, Cal., will offer on Thursday $410,000 of 4 per cent improvement and storm sewer bonds, maturing from 1935 to 1964.

Sales scheduled for Friday include $543,000 Nashville, Tenn., various purpose bonds at interest not to exceed 4 per cent, and $528,000 Lackawanna, N. Y., various purpose bonds at interest not to exceed 6 per cent.

An improvement was reported yesterday in the prices of obligations of Pacific Coast communities.

[Information with respect to bonds of all classifications may be secured from the Investor's Guide of the Chicago Tribune. Persons submitting questions should enclose stamped, self addressed envelopes for answers.]

MEMBER BANKS DEPOSITS RISE 4.4 BILLIONS IN YEAR

[Chicago Tribune Press Service.]

New York, Aug. 20.—For the year to June 30 deposits of all reserve member banks increased more than $4,400,000,000, making the gain in such deposits since the banking holiday more than $7,500,000,000, according to figures that will appear in the August federal reserve bulletin.

The board finds that increases reflect in part increases in numbers of licensed banks, purchase of United States government securties by banks, increases in bankers' balances and since January, 1934, gold imports. The growth in bankers' balances, the board says, "accompanied ease in the money market and accumulation of large supplies of bank funds which have not yet found active use in commerce and industry."

Member bank reserves, the board points out, increased in the latter half of July to the unprecendented figure of more than $4,000,000,000, which was about $1,900,000,000 in excess of legal requirements.

Total loans and investments increased by $2,300,000,000 during the year ended June 30, largely the result of a growth of $2,200,000,000 in holdings of United States government securities and an increase of $450,000,000 in holdings of other securities, offset in part by a reduction of $375,000,000 in loans.

BUSINESS GAIN OF 10% PREDICTED BY MERCHANTS

[Chicago Tribune Press Service.]

New York, Aug. 20.—American merchants in most parts of the country have decided that there should be about a 10 per cent gain in retail trade despite the havoc of the drouth and other developments of the last two months, according to the National Retail Dry Goods association.

Some merchants, according to the survey, who are located in districts where industrial activity and employment have held up well reported that they expect a gain over last year of as much as 33 per cent in dollar sales.

Reports from stores in the drouth areas took full measure of the effect of the drouth and estimates of business volume of this year were well under the results of last fall.

A store in Wichita, Kan., expects a gain of 30 per cent; one in Macon, Ga., and another in Spokane, Wash., predict sales increases of 25 per cent, and a Miami merchant looks for a 22 per cent upturn.

Monroe & Wells Building Reorganization Is Sought

Creditors yesterday asked reorganization under the amended bankruptcy law for the Monroe and Wells Building corporation, owner of an eight-story office building at the southeast corner of that intersection. Liabilities of $350,000 are listed in the petition filed by the law firm of Posner and Wexman. The market value of the building is estimated at $150,000.

$6,000,000 Offer Refused for National Surety Stock

New York, Aug. 20.—(AP)—An offer of $6,000,000 for the capital stock of the National Surety company, made by the Haystone Securities corporation, was refused today by Supreme Court Justice Louis A. Valente. Four appraisals of the value of the stock ranged from $8,749,940 to $6,502,927.

COMMODITY PRICES

NEW YORK, Aug. 20.—Index of 15 staple commodity prices. [Dec. 31, 1931 equals 100; 1926 average equals 230.5.]

Today	153.4	Previous day	152.1
Week ago	149.8	Year ago	130.7
1934 high	153.4	1934 low	126.0
1933 high	148.9	1933 low	78.7
1932 high	103.9	1932 low	79.3

[Copyright: 1934: By Moody's.]

CHICAGO OFFICE OF FHA TO BE OPENED TODAY

Officers Report Interest in Housing Loans.

In connection with the opening of the regional offices of the Federal Housing administration this morning at 134 North La Salle street, officers of the organization reported yesterday that the public is already displaying unusual interest in the project. It was stated that more than 200 architects, contractors, and bankers, as well as other individuals, yesterday visited the offices of Percy Wilson, regional director, seeking information.

Loans up to $2,000 for home and business building remodeling or improvement may be made by banks, finance, building and loan associations, mortgage, or other lending organizations that have qualified under the national housing act. They will not be made at the regional offices of the FHA. The FHA, with $200,000,000 of credit furnished by the Reconstruction Finance corporation, will insure the lending institutions against loss up to 20 per cent of the loans made by any one agency.

Terms for Repayment.

Loans made to the public must be repaid as follows: Up to $500 in three years, up to $1,000 in four years, and up to the maximum of $2,000 in five years.

Mr. Wilson will discuss the program of the FHA for the first time publicly in a talk Friday noon before the construction industries council of the Chicago Association of Commerce at the Great Northern hotel. Carroll H. Sudler, divisional director for northern Illinois, will outline his plans for Chicago at the same meeting.

H. E. Otte, Moline banker, who is liaison officer for the FHA in getting banks lined up to participate in the plan, was in Chicago yesterday calling on bankers. Among the institutions that have signed up are the Aetna State bank, District National bank, D. K. L. Gedimino Building and Loan association, Lawndale National bank, Personal Loan and Savings bank, Pullman Trust and Savings bank, Stock Yards National bank, State Bank of Clearing, and the South Chicago Building and Loan association.

Delay Federal Realty Quiz.

Investigation of real estate bondholders' reorganizations by a house committee headed by Congressman Adolph J. Sabath, scheduled to have been opened here yesterday, has been postponed until the latter part of the week on account of the death of Speaker Rainey. Mr. Sabath said he expects the hearing will be opened either Thursday or Friday.

Terms of a lease entered into by the American National Bank and Trust company with Warner Bros. Theaters, Inc., on the Cosmopolitan theater at 7924-42 South Halsted street, were filed yesterday with County Recorder Smith. The lease, dated Aug. 1, 1934, provides a minimum rental of $15,000 per year plus 15 per cent of the gross box office receipts in excess of $100,000 annually.

TWO RAILROADS TO ACT ON BOND INTEREST SOON

[Chicago Tribune Press Service.]

New York, Aug. 20.—Directors of two railroad systems will take action within the next two weeks on the payment of bond interest.

The Chicago Great Western railroad is still discussing the question of deferring for six months the interest due Sept. 1 on the 4 per cent first mortgage bonds. According to P. J. Joyce, president, action may be taken late this week. Directors are reported to be about evenly divided.

Directors of the Denver and Rio Grande Western railroad will give further consideration to the payment of overdue bond interest at a meeting in Cleveland next week. The Denver deferred interest was due July 1 on the Rio Grande Western railway first 4s of 1939, and Denver and Rio Grande Western railroad first 4s of 1936 and consolidated 4½s of 1936.

Deposits of Denver and Rio Grande Western 5s of 1955 in favor of the plan for deferring interest for 1934 now amounts to $19,668,300, or 65.9 per cent of the outstanding $29,808,000 issue.

The Western Pacific railroad, which controls the Denver and Rio Grande Western jointly with the Missouri Pacific railroad, has received assents from the owners of about 50 per cent of its bonds for the amended plan to defer interest.

PAPER MILL TO REOPEN AFTER 5 WEEKS' STRIKE

Benton Harbor, Mich., Aug. 20.—[Special.]—The paper mill at Watervliet, Mich., is scheduled to re-open Tuesday morning after a shutdown since July 16 when 350 workers struck asking more wages and better working conditions. The strike was called after formation of a new union. Fifty per cent of employés received two weeks' wages in the week-end mail.

"We are going to open the mill Tuesday," was the notice received today by each mill worker. "If you want a job, let us know and you can have it. A wage scale will be posted at the mill.

"Do not be afraid of union leaders. We want Watervliet men to have the jobs. We are not importing other workers."

Stock and Cotton Exchange Seats Sell at Steady Level

New York, Aug. 20.—(AP)—The sale of a New York Cotton exchange seat at $18,000 was reported today, unchanged from the previous transactions. Arrangements have been made for the sale of a New York Stock exchange membership for $95,000, also unchanged.

J. G. Sheldon Joins Staf of Bancamerica Blair Corp.

J. G. Sheldon, formerly with Brown Bros., Harriman & Co., has become associated with Bancamerica Blair corporation in Chicago as an assistant vice president, it was announced yesterday.

DRAFT NEW PLAN FOR WORLD PACT ON WHEAT TRADE

London Parley Proposes Flexible Control.

LONDON, Aug. 20.—(AP)—A draft of a plan for a new international wheat agreement, it was learned tonight, has been completed for submission to the 21 governments adhering to the present pact and represented in the conference now under way here.

A much more flexible plan for control of exports than that used during the last year was understood to be one of the features of the proposed new agreement which, it was authoritatively stated, "merely aims at keeping intact the international machinery for regulation of world wheat trade for another year."

Abandon Variable Quotas.

The proposal for increasing quotas quarterly if prices rise and decreasing them if prices decline was stated to have been definitely tabled. Actual quota figures are unlikely to be determined for another month, as the rivalry between Argentina and Canada continues.

Reports from Paris quoted Thomas Le Breton, Argentine ambassador, as saying that "actual decisions" will be made at Buenos Aires where a delegation from the United States arrived Aug. 8. This delegation is understood here to be acting as spokesmen for the American-Australian-Canadian bloc which for the last four months has been making an effort to obtain new commitments from Argentina.

Urge Argentina Coöperate.

In an effort to get Argentine coöperation John V. A. MacMurray and Loyd V. Steere, American delegates, held a long private consultation at the American embassy tonight with Rodolfo Garcia Arias, Argentine representative.

Revelation of the proposed plan followed a communique which stated that quarterly allotments were "very generally supported," but indicated the lack of the necessary unanimous agreement to put them into effect.

The new draft still contains no figures for export quotas. Decision on definite figures awaited further argument on how to divide the 600 million bushels estimated world demand for importation. It was understood that Argentina was asked to make a considerable reduction from the 150,000,000 bushel exportation quota she had asked.

CHICAGO LIVE STOCK

[The following figures on hog prices include $2.25 per hundredweight collected by the federal government as processing tax. There is no processing tax on cattle or sheep. The price quotations given below are per 100 pounds of live animal.]

HOGS.

Receipts, 17,000; shipments, 2,500.

Light, good to choice, 140@180	$7.25@8.75
Good to choice, 190@210	8.75@9.00
Good to choice, 220@225	9.00@9.10
Good to choice, 260@325	8.90@9.10
Good to choice, 350@400	8.70@9.00
Light packing sows, 270@350	8.50@8.60
Heavy packing sows, 350@550	8.15@8.50
Pigs, common to best	4.75@7.25

CATTLE.

Receipts, *17,000; shipments, 3,500.

Prime steers, 1,000@1,500	$8.50@9.75
Good to best, 700@1,000	6.25@8.50
Poor to best, 700@1,000	4.50@8.50
Low grade killing steers	3.00@4.25
Tail of steers, 500@1,500	5.25@8.50
Cows, choice to prime	4.25@5.00
Cows, good to choice	3.40@4.25
Cows, fair to good	2.75@3.25
Canners and cutters, com. to good	1.40@2.50
Heifers, yearlings, good to choice	5.25@7.25
Bulls, bologna, common to best	2.40@3.25
Stockers and feeders	2.25@5.25
Calves, poor to best	2.50@7.25

*Including 5,000 "governments."

SHEEP AND LAMBS.

Receipts, 12,000; shipments, 2,000.

Native lambs, fair to best	$6.75@7.25
Native lambs, common to fair	6.25@6.75
Western range lambs, fair to good	6.25@6.75
Western range larbs, fair to good	6.25@6.75
Ewes, short, light, gd. to choice	1.75@2.75
Ewes, shorn, heavy, fair to good	1.00@1.50
Ewes, shorn, inferior to fair	.75@1.25
Breeding ewes, includ. yearlings	2.50@5.50
Yearlings, all grades	3.00@5.75
Bucks	.50@1.50
Feeding lambs	5.50@6.00

COMPARATIVE PRICES.

CATTLE—Bulk of sales yesterday.$5.25@8.50
One month ago.....4.25@9.25
One year ago.....5.25@7.00
Top yesterday, $9.75; average, $6.85.
HOGS—Bulk of sales yesterday.$8.25@9.00
One month ago.....6.35@6.95
One year ago.....3.35@4.60
Top yesterday, $9.10; average, $8.65.
LAMBS—Bulk of sales yesterday.$6.00@7.00
One month ago.....5.50@5.65
One year ago.....6.25@7.50
Top yesterday, $7.35; average, $6.50.

SUGAR.

NEW YORK, Aug. 20.—(AP)—SUGAR—Raw sugar was unchanged today with spots quoted at 3.28c. No sales were reported, but it was understood that sugars in prompt positions were obtained at this level, with refiners otherwise showing no interest above 3.25c. Increased September liquidation in advance of first notice day next week and other tired long liquidation, as well as selling by interests with producing connections, accounted for further declines in the futures market with final prices 1 to 3 points net lower. Sales were 23,850 tons. Prices:

	Open.	High.	Low.	Close.	Prev close
September	1.70	1.70	1.68	1.69	1.72
December	1.77	1.78	1.76	1.76	1.79
January	1.78	1.78	1.77	1.77	1.80
March	1.83	1.83	1.82	1.82	1.84
May	1.88	1.88	1.87	1.88	1.89
July	1.93	1.93	1.93	1.93	1.94

Refined was unchanged and, while a fair volume of demand was reported, new business was still light and supplied through regular channels. Prices were quoted at 4.75c for fine granulated by refiners and at 4.70c for second hands.

METALS.

NEW YORK, Aug. 20.—(AP)—COPPER—Quiet; electrolytic spot and futures, Blue Eagle 9c. TIN—Steady; spot and nearby, $52.30; futures, $52.25@52.35. IRON—Quiet; No. 2 f. o. b., eastern Pennsylvania, $19.50; Buffalo, $18.50; Alabama, $14.50. LEAD—Dull; spot New York, 3.75c; East St. Louis, 3.60c. ZINC—Steady; East St. Louis spot and future, 4.30c. ALUMINUM—$22.00@23.30. ANTIMONY—Spot, 14.00c. QUICKSILVER—$75.00@77.00. STEEL—Per 100 lbs., f. o. b., Pittsburgh: Annealed sheets, hot rolled, $2.00; galvanized sheets, $3.10; black sheets, hot rolled; steel bars, $1.80.
LONDON, Aug. 20.—(AP)—COPPER—Standard spot £27 15s; futures, £28 2s 6d; electrolytic spot, £31 2s 6d; futures, £31 5s. TIN—Spot and futures, £228 12s 6d. LEAD—Spot £10 15s; futures, £11. ZINC—Spot and futures, £13 17s 6d.

FRUIT PRICES.

BENTON HARBOR, Mich., Aug. 20.—[Special.]—Today's Benton Harbor market prices: Apples, bu., Wealthys, $1.00@1.25, mostly $1.00@1.10; Duchess, mostly 85c. Pears, bu., $1.00@1.40. Peaches, bu., South Havens, $1.60@1.75; Rochesters, $1.00@1.25. Grapes, champions, 4 qts, mostly 25c; 2 qts, 16@18c. Cantaloupes, crates, 40c@$1.00, according to size.

LIVERPOOL COTTON.

LIVERPOOL, Aug. 20.—(AP)—COTTON—Spot, moderate business done; prices 1 points lower. American strict good middling, 7.63d; good middling, 7.33d; strict middling, 7.18d; middling, 7.03d; strict low middling, 6.88d; low middling, 6.73d; strict good ordinary, 6.48d; good ordinary, 6.33d. Futures closed very steady. October, 6.86d; December, 6.86d; January, 6.88d; March, 6.88d; May, 6.87d; July, 6.86d.

NEW YORK CURB TRANSACTIONS

Monday, August 20, 1934.
Shares sold today..... Total sales 1934 to date...44,411,000
Year ago..... Total sales 1933 to date...74,455,026

DOMESTIC BONDS.

No. thous.		High.	Low.
4	Ala Pow 5s '46	90¼	90
5	do 5s '68	72½	72½
5	do 4½s '67	67¾	67¾
21	AluminCo 5s '52	103½	103⅜
8	Alum Ltd 5s '48	90⅞	90
4	Am E&P 6s '57A	14	14
12	AmG&E 5s 2028	91¼	90½
8	AmG&P 6s '39	28½	26⅝
34	do 5s '53	24⅛	23¼
18	Am P&L 6s 2016	46⅞	45⅝
3	AmRollM 5s '48	89	89
8	ApElPw 5s'56	98⅝	98½
1	AppalPow 5s '41	107⅝	107⅝
1	ArkP&L 5s '56	70¼	70¼
30	As Elec 4½s '53	34½	33¼
1	AsG&E 5½s'38IC	20⅛	20⅛
8	do 5s '50	17⅞	17⅝
4	do 5½s '77	20½	20½
8	do 5s '68	17½	17¼
7	do 4½s '49C	15⅝	15⅛
5	AsTelUt 5½s '44	15	15
6	do 5½s '44 ctf	15	15
6	do 6s '33	19	19
12	AsT&T 5½s'55A	50	49
3	BaldLoc 6s'38ww	115	115
8	do 6s '38 xw	93½	93¼
1	BellTCan 5s'57B	110⅝	110⅝
2	do 5s '60 C	111	111
5	Beth St 6s '98	120	120
7	Birm Gas 5s '59	48½	48
7	Brd R P 5s'54	67	66
3	Bflo G E 5s'56A	109	109
8	CanNREq 7s'35E	103½	103¼
1	Can Pac 6s'42	113⅛	113⅛
1	Caro P&L 5s'56	77	77
1	C ArizL&P 5s'60	80	80
4	C Ill Lt 5s'43	106	105⅝
1	C Ill PS 5s'56 E	64	64
1	do 4½s '81 H	57½	57½
12	do 4½s '67 F	57⅞	57
1	Cen Me 4½s'57E	96¼	96¼
15	Con P&L 5s'56	55	54½

†Officially listed on application by the corporation.

Other securities are admitted to dealing as "unlisted," on application of a regular member and approval by the listing committee and the board of governors.

XD—Ex dividend. ex—First sale since ex dividend date or dates. ww—With warrants. xw—Without warrants.

CHICAGO CURB EXCHANGE STOCKS

	Sales.	High.	Low.	Close.	Net chge.
ABC Brew Co.	150	4⅝	4½	4⅝	4⅝
Div Shrs Inc.	78	1.12	1.12	1.12	1.13
EngesBrew cl A	100	.74	.73	.74	.60
Peter Fox Br.	105	4¼	4⅛	4⅛	5
Fr Fehr Brew.	950	.82	.75	.75	.80
Gibbs Brew.	100	.50	.50	.50	.75
Heidelb Brew.	200	.65	.65	.65	.65
G. Heilm Brew.	225	5¼	5	5	5¼
Muessel Br.	149	3¼	3	3¼	3½
Paducah Coop.	300	1⅛	1⅛	1⅛	1⅛
Sterling Brew.	100	4½	4	4	4¼

Total sales, 2,614 shares.

CHICAGO BOARD OF TRADE STOCKS

	Sales.	High.	Low.	Close.	Prev. close.
Centlivre Brg A.	100	2⅝	2⅝	2⅝	2⅝
Stan Oil of Ind.	148	27⅞	27⅞	27⅞	27⅞
Total shares, 248.					
BONDS.					
BdofT SD 5s $1,000		46	46	46	47

MONEY AND EXCHANGE

Money rates, quoted by Chicago banks, are as follows: Customers' commercial loans, 4@5%; collateral loans, 4½@5½%; brokers' loans, 2@3%; commercial paper, 1@2%. Bankers' acceptances [nominal], 30 days, ¾@1⅛%; 60 to 90 days, ¾@⅞%; 120 days, ¾@1%; 150 to 180 days, ½@3%.

NEW YORK MONEY MARKET.

NEW YORK, Aug. 20.—(AP)—Call money steady, 1% all day. Time loans steady; 60 days to 6 months, ¾@1%. Prime commercial paper, ¾%. Bankers' acceptances unchanged; 30 days, ⅛@3/16%; 60 to 90 days, ¼@3/16%; 4 months, ⅜@¼%; 5 to 6 months, ¼@-%. Rediscount rate, New York Reserve bank, 1½%. Bar silver unchanged at 49¾c an ounce.

FOREIGN MONEY MARKET.

LONDON, Aug. 20.—(AP)—Money, ¾%. Discount rates, short bills, ¾%; 3 month bills, 13/16%. Bar gold declined 1d to 138s 3d. [United States equivalent, $35.18 on basis of sterling opening at $5.08⅞.] Bar silver unchanged at 21⅝d an ounce.
PARIS, Aug. 20.—(AP)—3% rentes, 71f 15c; 4½% rentes, 86.20f. Exchange on London, 76.31f. The dollar was quoted at 15.01f.

FOREIGN EXCHANGE.

[Quotations are in American cents.]

	Aug. 20.	Aug. 18.	Wk. ago.	Yr. ago.
London	508.87½	509.12½	510.75	451.00
Paris	6.67	6.67¼	6.69¼	5.36
Italy	8.68½	8.69½	8.72	7.20
Belgium	23.77	23.78	23.84	19.10
Switzerland	33.01	33.02	33.14	26.40
Holland	68.56	68.55	68.70	55.10
Denmark	22.74	22.74	22.82	20.15
Sweden	26.25	26.26	26.34	23.25
Norway	25.58	25.59	25.67	22.73
Spain	13.83	13.84	13.87	11.45
Germany	40.20	39.78	39.85	32.60
Austria	*19.13	*19.10	19.18	16.00
Poland	19.13	19.10	19.18	15.00
Greece	.96	.96	.96½	.78
Rumania	1.02	1.02	1.02	.90
Jugo-Slavia	2.32	2.32	2.32	2.00
Czeckoslo	4.20½	4.21	4.22	4.10
Finland	2.25	2.26	2.27	2.05
Canad	102.56¼	102.37½	102.93¾	94.43
Argentine	27.25	27.25	28.00	34.94
Brazil	*8.65½	*8.62	8.66	7.75
Hongkong	39.12½	38.87½	39.37½	32.00
Shanghai	35.25	35.00	35.75	....
Japan	30.18¾	30.25	30.31½	27.30
India	38.60	38.60	38.65	34.30
Chile	9.90	9.90	9.00	8.25
Bulgaria	1.30	1.30	1.30	1.00
Singapore	59.25	59.50	59.50	53.50
Hungary	*30.10	*30.00	30.10	24.00
Mexico	27.95	27.95	27.95	28.20

*Nominal.

BANK STOCKS

CHICAGO.

	Bid.	Ask.
American Natl Bk and Tr.	100	
Central Republic Company	2¼	3
Chicago Title and Trust	64	66
City National Bank	85	95
Continental Illinois Natl Bk.	39½	40½
Contl Ill Co C B I	.95	1.05
First National Bank	84	87
Harris Trust and Savings Bk.	185	195
Mercantile Trust and Sav Bk.	60	70
Merchandise Bank and Tr Co.	40	45
National Boulevard Bank	145	160
National Builders Bank	20	30
Northern Trust Co.	397	403
Personal Loan and Sav Bk.	85	95
Terminal National Bank	5½	7½

NEW YORK.

	Bid.	Ask.		Bid.	Ask.
Bk Manh.	27¼	28⅞	Chemical	39½	41½
Chase Natl	24½	26	Cont'l	11½	13
Comm'l	136	146	Corn Exch	45	47
Fifth Av.	1000	1050	Empire	17½	18½
First Bost	20⅝	21⅞	Guaranty	317	322
First Nat.	1515	1555	Irving	14¾	16¼
Natl City	22½	24	Manfrs	18¾	20¼
Public	28¾	30¾	NYTitle&M	⅛	⅜
Bankers	55½	57½	N Y Trust	95	98
Bklyn Tr.	85	90	Title G &T	7	8½
Cen Hanov.	122	126	U States	1680	1730

WOOL MARKET

BOSTON, Aug. 20.—Interest in the Boston wool market is centered largely upon sales opening the new season in Australia. Early cable reports to private Boston concerns from Brisbane, where sales started today, indicated prices about on a parity to slightly higher than closing prices at the last series in London. Estimated receipts of domestic wool at Boston, reported to the Boston Grain and Flour exchange during week ending Aug. 18, amounted to 3,054,300 pounds, compared with 4,800,800 pounds during the previous week.

	Monday.	Yr. ago.
64s, 70s, 80s [strictly combing]	29@30	30@32
64s, 70s, 80s [fine clothing]	24@25	24@25
58s, 60s [½ blood strictly combing]	26@27	32@33
58s, 60s [½ blood strictly clothing]	31	26@27
56s [⅜ blood strictly combing]	32	34@35
56s [⅜ blood combing]	29@30	30@32
48s, 50s [¼ blood strictly combing]	31	34@35
48s, 50 [¼ blood strictly clothing]	29@30	30@34
46s [new ½ blood strictly clothing]	27@29	31@32
36s, 40s, 44s [common and braid]	25@26	29@30

Chicago Quotations.

Bright wool [Wisconsin, Illinois, Indiana, Iowa, Michigan], ¼ blood combing, 23@24c; ⅜ blood combing, 23@24c; ½ blood long combing, 20@21c; long fine, 20@21c.
Semi-bright wool [North and South Dakota, northwest Iowa, Minnesota and similar], ¼ blood, 17@19c; ⅜ blood, 17@19c; ½ blood, 15@16c; fine, 15@16c.

GASOLINE AND OILS.

GASOLINE—Tax included, service stations: Red Crown, 17.3c per gal; ethyl, 19.3c; Stanolind, 15.8c. FUEL OIL—Stanolex No. 1, tank wagon, 1 to 100 gal, 8.25c; over 100 gals, 1c less; No. 2, 7.75c; No. 3, 7.50c; over 150 gals, 1c less. KEROSENE—Tank wagon, 8c. DIESEL FUEL OIL—No. 1, tank wagon, 6½c; No. 1 light, 7½c; medium, 6¾c; bunkered at Whiting. LINSEED OIL—Raw, 84¼c per gal; boiled, 87¼c per gal. TURPENTINE—56c per gal. DENATURED ALCOHOL—41c per gal. WHITE LEAD—100 lbs., $11.00.

NAVAL STORES.

SAVANNAH, Aug. 20.—(AP)—TURPENTINE—Steady, 41½c; sales, 286 casks; receipts, 588; shipments, 284; stock, 14,383. ROSIN — Firm; sales, 450 brls.; receipts, 1,521; shipments, 460; stock, 132,257. Quote: B and D, $4.10; E, $4.15; F, $4.20; G, $4.25; H, $4.30; I, $4.35; K, $4.40; M, $4.45; N, $4.60; WG, $4.75; WW and X, $5.00.

MINNEAPOLIS FLOUR.

MINNEAPOLIS, Minn., Aug. 20.—(AP)—Flour prices were unchanged today. Car lots of family patents were quoted at $7.60@7.80 a bbl. in 98 lb. cotton sacks. Shipments were 20,261 bbls. Pure bran was quoted at $22.50@23.00, and standard middlings at $23.00@23.50.

DOUBT CANADA CAN SEND FEED STUFFS TO U. S.

Little benefit from the government's temporary removal of tarifs on feed stuffs imported from Canada was seen yesterday by several observers, who reasoned that Canada also has suffered from drouth and her supplies are small.

"Indeed," comments the Bartlett-Frazier company, "the question of handling the cattle situation in western Canada is perhaps the most difficult problem facing the provincial governments at present. Various schemes have been advanced for relieving the situation. The most widely discussed program is the recommendation for widespread slaughter of cattle in the drouth area where feed supplies are not available. Canada's latest official estimate of the hay and clover crop indicates 9,884,000 tons, against 11,443,000 last year."

Chinch bugs were accorded more than usual space in brokerage house gossip yesterday, damage reports emanating from many localities but particularly from Illinois.

Monticello wired that some fields of corn have been damaged 50 per cent in the last two weeks. B. W. Snow, who surveyed several fields in Grundy and Kendall counties over the week-end, found extensive damage from the second brood which now covers the territory. R. O. Cromwell of Lamson Bros. company, reported fields in Vermilion, Ford, Iroquois, and eastern Livingston counties overrun with the bugs, although he predicted 20 per cent of the territory will escape further heavy damage because of advanced maturity. James E. Bennett & Co. was notified that corn fields in the vicinity of Grand Ridge are heavily infested with the bugs. Some fields apparently indicating a yield of 40 bushels to the acre are expected to harvest not more than 20, while a good many will not yield above 10.

WANT AD · INDEX ·

	Page.	Col.
Apartments—See To Rent.		
Arts and Antiques	26	7
Auction Sales	26	5
Automobiles—		
Used Automobiles—For Sale	27	1
Trucks	27	5
Wanted	27	8
Loans	27	8
Tires	27	5
Credits	27	8
Trailers	27	5
Motor Trucks to Rent and Wanted	27	5
Barter and Exchange	25	5
Bar and Store Fixtures	25	6
Bicycles and Motorcycles	27	5
Board and Lodging	25	7
Business Opportunities—		
Businesses for Sale	27	6
Partnerships and Investments	27	6
Distributors	27	6
Concessions, Locations, and Leases	27	6
Business Equipment	27	6
Business Service	27	6
Wanted	27	6
Business Personals	27	8
Business Directory	26	8
Bus Transportation	25	8
Cemeteries	26	8
Clothing, Furs, etc.	12	8
Death Notices	26	8
Dogs, Cats, Birds, Poultry, etc.	12	7
Dressmaking and Millinery Schools	25	5
Help Wanted—Male	24	7
Help Wanted—Male	25	1
Help Wanted—Female	25	2
Hotels and Apartment Hotels	25	7
Home Furnishings	27	7
Home Furnishings Wanted	27	8
Household Appliances	27	8
Houses—See Real Estate and To Rent.	26	5
Jewelry, Watches, Etc.		
Legal Notices	26	8
Loans—Personal Property and Salary	26	7
Lost and Found	25	6
Machinery and Equipment	26	8
Mortgages— [See Real Estate Loans]	26	5
Moving, Storage— [See Business Directory]		
Motorcycles and Bicycles	25	5
Musical and Dramatic	27	5
Musical Instruments	25	6
Office Furniture and Devices	27	6
Piano Tuning [see Business Direct.]	25	6
Personal	25	6
Pianos—[See Musical Instruments]	27	8
Radios, Supplies and Service	26	8
Real Estate—		
Apartments		
Apartment Buildings	25	8
Business Property	26	4
Houses	26	4
Oak Park, Austin	26	4
Suburban	26	4
Acre Property	26	4
Resorts	26	4
Farm Lands	26	4
Wanted	26	5
For Exchange	26	5
Loans, Mortgages	26	5
Real Estate Service	26	5
Sewing Machines	26	4
Situations Wanted	26	8
Sporting Goods	24	6
Stocks and Bonds	26	8
Store and Bar Fixtures	26	7
To Rent—	25	6
Rooms		
Houses	25	7
Furnished Houses	25	8
Resorts	25	8
Apartments	25	8
Apartments and Rooms to Share	26	1
Furnished Apartments	25	8
Stores	26	3
Offices and Shops	26	3
Manufacturing Property	26	3
Floors and Lofts	26	3
Tents, Awnings, etc.	26	3
Travel Opportunities	26	8
Trade Schools—Male	25	6
Trade Schools—Female	25	1
Typewriters and Supplies	25	4
Wanted—To Rent—	27	6
Rooms		
Houses	25	7
Apartments	25	8
	26	3

$100.00 Reward

will be paid by The Tribune for information leading to the arrest and conviction of any one obtaining money fraudulently through Want Ads published in its columns.

Ad Writing Assistance

The Tribune maintains an expert ad writing department to help you word your want ad to secure the best results. There is no charge for this service.

Convenience

A Want Ad-Viser is as near to you as your telephone. If you have a telephone, your ad will be charged to you. If not, or if you prefer, a Tribune man will call at your home or office.

24-Hour Service

Tribune Want Ad-Visers are on duty 24 hours a day, every day of the year, to receive Want Ads by telephone or at the Want Ad Store, 1 South Dearborn. The Want Ad Store in Tribune Tower is open daily until 10 P. M., Sunday until 5 P. M.

Call Superior 0100—Want Ad-Viser or Want Ad Offices

Tribune Tower *1 South Dearborn*

DOGS, BIRDS, POULTRY, ETC.

Dogs.

Ann'sKennels, Waukegan-rd.
½ mi. N. of Dempster, Morton Grove 2254. LARGEST KENNELS IN MIDWEST. Pups inoculated for distemper, 15 day guar. Bost., Pekes, Chows, Cockers, Scotties, Airedales, Springers, Wires, $10 up. Collies, Fox. $3 up; mixed pups, $1. Open 10 p. m.

BOSTONS—3 AND 6 MOS.; PERF. MARKings; pedig. 3625 Cottage Grove.

CHOW PUPS — HEALTHY, HSEBROKEN. Priv. 2024 Narragansett. Mer. 2462.

WIRE HAIR TERRIERS—PEDIG. REG. PRIvate home. Reas. 3713 N. Newland.

SELLING OUT—WIRES, CHOWS, BOSTONS, Col. Fox pups, $1 up. 6705 S. Halsted.

SITUATIONS WANTED—MALE.

...

SITUATIONS WANTED—FEMALE.

...

Miscellaneous.

HOUSEKEEPING — CHILDREN'S SEWING: board children. Address L 356, Tribune.

Employment Agencies.

ALL KINDS SELECTIVE COLORED HELP: refs. Alert Emp. Agency, Calumet 4107.

WE FURN. SELECTIVE COLORED HELP: refs. Free Empl. Assn. Vict 9533.

WANTED—MALE HELP.

The Tribune does not knowingly accept Help Wanted advertisements which misrepresent the nature or terms of employment, or advertisements for Sales Help which do not indicate the type of product or service to be sold and the form of compensation. Report any misrepresentations or requests for a cash bond, deposit, or investment for samples not stated in the advertisement to the Tribune, Superior 0100, Local 328 (for complaints only).

Stores and Offices.

BOOKKEEPER AND STENOGRAPHER, EXperienced, accurate and rapid, general ledger experience. Credit and accounts receivable experience valuable. Position open, well established, reliable manufacturing concern. State salary, age and experience. Address P G 241, Tribune.

Executives and Managers.

FACTORY SUPERINTENDENT FOR BOSTON window display manufacturing concern. Must be thoroly experienced and qualified to organize shop for efficient productive schedule. Salary commensurate with ability. Tell us who you are, where you are and what you have done. Address A K 32, Tribune.

WE CAN USE THE SERVICES OF AN expd. dynamic collection agcy. sales mgr. for our Chicago division. This is an inside position with unlimited possibilities. Do not apply unless thoroughly expd. in our field. Salary, commission. 3d fl., 28 E. Jackson.

Professions and Trades.

AUTO BODY AND FENDER REPAIR MAN—Call Vincennes 2628.

BEAUTY-OP.—MALE; A-1 ALL AROUND per.; hair cutter. 4817 Irving Park-blvd.

GLAZIERS AND TACKERS—EXPERIENC'D. References. Address P H 336, Tribune.

MALE BEAUTY OPER.—WORK STEADY if experienced. Winnetka 119.

PHOTOGRAPHER—EXPERIENCED; 21-30; starting salary $18 per week. Give refs. and exp. Address P J 276, Tribune.

PRESSER, BUSHELMAN — COME READY for work. Parker Cleaners, 3112 Broadway.

TOOLMAKER—EXP'D ON PAINT SPRAY guns. Refs. required. 1400 Fulton-st.

WANTED—TWO COATMAKERS, READY TO work Sept. 1. Must be good. Piece work. David Jones & Co., Inc., Danville, Virginia.

WATCHMAKER-OPTOMETRIST—A1; LOOP firm. Ref. in first letter. Address P D 490, Tribune.

THE TRIBUNE OFFERS SPECIAL LOW rates to persons who advertise for positions. For further information and assistance in writing an advertisement stop at the Want Ad Office, Madison and Dearborn-sts., or in the lobby of The Tribune Tower.

Boys—Office and Factory.

BOY—16-17 YRS., RUN ERRANDS, HELP in office; steady position; must have A1 refs. Address P K 370, Tribune.

Pharmacists.

PHARMACIST—REG. OR ASST.; YOUNG man; city experience; state references. Address P A 274, Tribune.

Clubs, Hotels, and Restaurants.

STEAM TABLE MAN—EXPERIENCED. 166 N. Wabash.

Salesmen, Solicitors, Etc.

ADV. SALES.—LIVE WIRE TO SELL ADV. Give away, new, novel, unique, to hotels, stores. Comm. Rm. 201, 54 W. Lake-st.

AUTO SALESMEN—EXCEPTIONAL OPPORtunity for producers. Buick and Pontiac. Drawing acct. and comm. Extra compensation for own transportation. South Chicago Buick, 8600 Commercial.

BOOK MEN.
Best deal out. Earnings unlimited; comm. basis. Disabled American veterans of the world war. 104 S. Michigan-av., Room 521.

CHRISTMAS CARD SALESMEN
Earn $3 to $6 Daily with our sensational line of exclusive Xmas Cards backed by LOWEST PRICES, BIGGEST VALUES, HIGHEST COMMISSIONS. SAMPLE BOOK FREE, also 4 amazing BOX CARD VALUES WITH MONEY BACK GUARANTEE. Start now — Today. Write if out of town.
THE PROCESS CORP.
209 S. State-st. 17th Floor.

CHRISTMAS CARD SALESPEOPLE—BIG commissions selling personal cards and stationery. New 21 folder, $1 assortment. Extra bonuses. Free album and box on approval. Call, write Wallace Brown, Inc. [Dept. CT], 122 South Michigan-blvd.

CIGAR SALESMEN.
Must dispose of 10,000 fresh cigars. Best proposition for active salesmen. Liberal commission. 4707 S. Halsted-st.

CLASS RINGS—2 MEN.
Well known mfr. can use 2 high grade men with cars to take over Chgo. territory. Parochial following desirable, but not essential. Exp. and comm. Surety bond. Rm 1006, 7 W. Madison.

HABERDASHERY SALESMEN—HI. GRADE. 3 to 5 yrs.' exper. with best Loop stores essential; $15 weekly salary and 10%; best new men making $50 to $75 weekly; neckwear specialty; business expanding; wonderful opportunity.

WANTED—MALE HELP.

Salesmen, Solicitors, Etc.

LIQUOR.
Openings for 2 salesmen to sell moderate price liquor to taverns; comm. and drawing account if qual. 4707 S. Halsted.

LIQUOR SALESMEN—EXP.; OVER 150 adv. brands and our own excel. brands to trade. $1.50 comm. case. 1108, 222 N. Wells.

MAGAZINE MEN WITH EXPERIENCE willing to work six hours a day every day can line up with a live wire proposition that pays from $4.50 to $9 per day comm. to real producers. For details see Mr. Hopp, 30 N. Dearborn-st., Rm. 814.

PRINTING SALESMEN.
Young men, good education, experienced selling printing. Must have some clientele. Have opening for 4 good salesmen. Have opened up job dept. with fast small presses, verticals, Kellys, etc., in addition to our facilities for large work. Our plant is now capable of handling a large volume of additional business. Salary and commission. Apply 9th floor, Printing Products Corp., 124 Polk.

SHOE SALESMAN.
Wonderful opportunity for man who has good contacts with local theatrical trade. Steady on salary basis. Address P K 371, Tribune.

A HUGE ORGANIZATION. COMPENSATION FAR ABOVE AVERAGE.
A genuine opportunity for a few neat appearing men, 25 years of age or over, to represent the largest retail Home Furnishing House in the middle west. We are laying a foundation for future purchasing among our numerous customers and are paying our representatives advanced commission in full on a basis of average sales expectancy. Also allowing a daily drawing account privilege if necessary while getting started. An intensely interesting and dignified program for those capable of conducting enthusiastic conversation. Can earn between $40 and $50 per week consistently. No night calls. Apply from 10:30 to 11:30 a. m. only.
STRAUS & SCHRAM.
Mr. Jacobs, 834 W. 63d-st. Mr. Zuber, 3320 Lincoln-av.

Immediate Openings
4 young men for special electric device work.
1 assistant sales manager on above.
3 electric unit men.
1 demonstrator.
Permanent positions with steady incomes to men between 25-40, able to furnish highest references; and in case of assistant sales manager, definite proof of accomplishments along these lines. Drawing account to start. Apply after 9:30 a. m., Mr. Driscoll, Room 1502, Chicago Motor Club Bldg., 66 E. South Water-st.

WOMEN'S KNIT SPORTSWEAR SALESMAN. Nationally advertised line of 15 numbers beginning at $10.75 open for State Street, Chicago; Kansas City, St. Louis, Omaha, Des Moines. Only interested in man who is now making territory and whose record is one of success. No objection to nonconflicting line. Strictly commission basis. Address A K 12, Tribune.

A PERMANENT SALES POSITION FOR men experienced in selling household utilities. Product is a revolutionary new aluminum cooker that actually cooks a complete meal, meat and vegetables, in 8 minutes. Low price. Cash or installment. No competition. Protected territory. Liberal commission. Real selling help. Personal interviews only. Mr. W. L. May, Room 376, 4554 Broadway.

SALESMEN—FOR 2 EXCLUSIVE CITY DIStricts, Lake-st. to Fullerton-av., Oak Park to Lake Michigan ...

HAROLD TEEN—A LITTLE PLOT IS AFOOT

WANTED—MALE HELP.

Miscellaneous.

THESE 12 MEN MADE $1,219 IN 8 DAYS, OR $12.61 EACH DAILY!

This list of men—a cross-section of our work on the North Side and in northern suburbs, 12 in number, earned for the first 8 working days of August, 1934, $1,219.00, or at the rate of $152.35 a day for the group, or $12.61 a day individually. Some ranged above and some below this average. The initials of the men whom you can meet here, are: T. D.—G. B.—M. S.—H. W.—J. H.—F. C.—F. J.—C. G.—O. T. — T. L. — S. T., and A. M. They range in experience in this business from a few weeks to several years. No investment or risk—no previous knowledge needed, but plenty of consistent work and a forward-looking mind! These and good character and some business experience, with age-limits up and down from 25 to 50—are just some of the added reasons for a man's being accepted in this world-outstanding electrical unit business.

You will receive the same comm. rate of compensation as these and many other men, and be trained and coached by those who make good consistently. We have found that the men who succeed are those with family responsibilities and who do not feel like folding up because past promising dreams had a rude awakening. We've been successful in this country and world-wide all during the long, hard pull of the past 4 years and 10 months, and our associates are all doing better in money-making than ever before. Therefore, if in earnest, call promptly at 2:00 p. m., Tuesday, Aug. 21, in Suite 215-226 at 1046 Wilson-av. Be prepared to put in enough time to go into details thoroughly. If we get together, you will be trained at once and started in this independent business this week!

MEN

I could never put in writing the real meaning of this opportunity. It is difficult to write an ad that will attract the attention of good men, due to the fact that so many advertisements appear in the paper.

Business is wonderful and is getting better every day. Our company manufactures electrical hygienic units, air conditioning, concealed heating, and other important items.

Our men are happy in their work, making from $35 to $200 PER WEEK merchandising on a dealer percentage franchise. I could list 50 names, but it would only take up a lot of space.

If you are out of a job, here is a lifetime opportunity that I will prove to you pays more money than any other proposition in the country.

For personal interview apply

TUESDAY ONLY
10 a. m. to 12 noon. No other time.
SUITE 206.
BREVOORT HOTEL.

AT 11:00 A. M. TUESDAY, AUG. 21, I shall select a few men to be put into business by our large company. These men must reside in Northwest suburbs or on far N. W. Side—and have good character, because our corporation carries an investment in equipment, inventories and working capital back of each man equivalent to at least $3,000 and trusts him during his first year with $7,700 to over $15,000 of its money and later from $1,500 to $3,000 a month, out of which you receive a generous commission without overhead or investment on your part.
This electrical unit business is supported by several large factories, and employs thousands as dealers, who can always be certain of their checks. Men with business experience, not over 47 or under 26, preferred. Call promptly at 11:00 a.m., Tues., Aug. 21, Room 6, State Bank Bldg., Park Ridge.

COMMONWEALTH EDISON COMPANY

has openings in several appliance sales divisions. Neat appearing young men with satisfactory references will be trained according to previous experience or qualifications. Commission and bonus. Excellent opportunities for experienced salesmen. See Mr Schutze, Room 1035, 125 S. Clark-st., 9 to 11 a. m. only.

LAUNDRY ROUTE MAN—EXP. NOT NECessary; speak Italian and Spanish pref.; sal.; comm. Address P K 26, Tribune.

AT ONCE.

Three intelligent, neat appearing men who desire a permanent connection with national household appl. organization; must be willing to work 8 hours a day, start on our terms. Comm. This means about $40 a wk. to start. If you mean business apply Emp. Manager, R. 618, 203 N. Wabash-av.

Employment Agencies.

SALES.—HOSPITAL SUPPLIES: ONE FOR WEST, ONE EASTERN TERRITORIES, $4,500.
COST ACCOUNTANT: MEATS..........$110
SHEET METAL MAN: STEADY.....60c hr.

TRADE SCHOOLS—MALE.

THE COMMON SENSE THING ABOUT MOLER'S PRIVATE LESSON COURSE IN BARBERING is the elimination of all wasted time, labor, study and uncertainty.
Our regular schooling at half-rate all this month. Can earn board if desired. Day and evening classes. Call, write or phone.
MOLER SYSTEM,
59 E. Monroe, at Wabash. Central 6393.

Be Our Guest for a Day.
Electric Refrigeration.
Air Conditioning.
Automobile Mechanics—Body and Fender.
Welding, Acetylene and Electric.
Tool and Die. Automatic Screw Machine.
Aviation Mechanics—Radio—Drafting.
7 floors of shops. Day or eve. classes.
Greer Shop Training, Inc., 2024 S. Wabash.

LEARN AUTO MECH.—IGN., BODY, FEND. Pract. shop wk. Earn while learning. Days, eves. Federal Auto Eng., 2040 Washington.

WILL TRAIN A RELIABLE MAN FOR servicing elec. refrigerators in spare time. Write Utilities Inst., 404 N. Wells-st.

LEARN SCIENTIFIC SWEDISH MASSAGE. 12 weeks' course; days, evenings. National College, 20 N. Ashland-blvd. Seeley 6940.

RADIO—COURSES STARTING SEPT. 17. R.C.A. Institute, 1154 Merchandise Mart.

WANTED—FEMALE HELP.

Stores and Offices.

BOOKKEEPER AND STENOGRAPHER—EXperienced, accurate, and rapid, general ledger experience; credit and accounts receivable experience valuable; position open well established, reliable manufacturing concern; state salary, age, and experience. Address P L 56, Tribune.

BOOKEEPER—OPENING FOR EXPER. Apply Colias Bros., 748 S. Halsted-st.

Millinery Salesgirls
Experienced, Department Store. Write details. Address P C 588, Tribune.

WANTED—FEMALE HELP.

Clubs, Hotels, and Restaurants.

WAITRESSES AND COUNTER GIRLS
Several neat, attractive, well educated girls between 18 and 22 years of age. Apply Tuesday, 8 to 12 A. M.
The John R. Thompson Co., 360 N. Clark-st.

Saleswomen.

SELL CHRISTMAS CARDS.
Earn Biggest Commissions.
Exclusive PERSONAL CHRISTMAS CARDS, Parchments, Mother-of-Pearl, Velour, Hand Made and Fancy Finish papers. Big values; low prices; OUTSELLS OTHERS.
Extra Value Assortments.
Six assortments, including Mother-of-Pearl, Religious and Gift Wrapping $1.00 boxes. Exceptional Money-Makers. Experience unnecessary. CALL or WRITE TODAY.
THE JOHN A. HERTEL CO.
305 W. Adams, Dept. A-123, Chicago.

LADIES—SPARE OR FULL TIME WORK. Make excellent income selling hosiery, silk underwear. Wholesale prices. Large comm. We teach you. Credit extended. ROYAL CROWN, 227 W. WASHINGTON.

LADIES — GOOD INCOME: SELL WASH dresses, hosiery, lingerie wholesale; pure silk hose, 3 pairs cost you $1. Apex Sales Co., 65 E. South Water-st., Room 1901.

SALESLADY — TO TRAVEL AND SELL new patent neckties direct; typist pref.; expenses advanced; state age and experience; com. Address T 560, Tribune.

Miscellaneous.

A STEADY POSITION

WANTED—FEMALE HELP.

Nurses' Registries.

NURSES FURNISHED ON ALL CASES—Acme Reg., 2845 Burling. Well. 5586.

TRADE SCHOOLS—FEMALE.

NRA MEMBER.

Tired of Your Present Position?
Marinello Has Helped Thousands of Women
Begin a New, Well Paid Fascinating Lifetime Career.

No more long hours at small wages! No more worry about the future. MARINELLO graduates in 14 different countries are happy, independent, and successful. They dress well, enjoy life, and can afford things dear to the heart of every woman.

Beauty shop owners demand MARINELLO graduates, because the training is thorough and complete. No matter where the MARINELLO trained beautician goes, she is always at ease and familiar with the latest methods and appliances. MARINELLO DIPLOMAS have secured well paid positions for thousands of our graduates when in competition with other applicants for positions. Come in today and see convincingly for yourself why this is a fact. You are not obligated.

VISIT OUR SCHOOL.
A short course of training at Marinello prepares you for your life's work. It opens up a field for you in a respectable, pleasant profession and places you in a position to have an income immediately.

NOW!—Marinello Offers New Easy Payment Plan
Free student employment service—or we will help you establish your own business. Complete set of instruments, textbooks, and all cosmetics furnished without charge to all students enrolling for day or evening classes now forming. Mail the coupon for full information and FREE illustrated booklet, including set of eight photographs showing various MARINELLO classes at work.
Name ....
Address ....
Phone ....
National School of Cosmeticians, Inc.—T31.
MARINELLO
INTERNATIONALLY ESTABLISHED SYSTEM OF BEAUTY CULTURE.
108 N. State-st. State 5057.

THE COMMON SENSE THING ABOUT MOLER'S Private Lesson Course IN Beauty Culture
is the elimination of all wasted time, labor, study and uncertainty.
Our regular schooling at half-rate all this month. Can earn board if desired.
DAY OR EVENING CLASSES.
CALL, WRITE, OR PHONE.
NAME ....
STREET ....
CITY.................... STATE..........
MOLER SYSTEM
59 E. Monroe, at Wabash.
Central 6393. Chicago, Ill.

LEARN THE BEAUTY PROFESSION AT STONE'S SCHOOL OF BEAUTY CULTURE
—and be sure of a permanent position. STONE graduates have never failed to secure a good position because they have received the finest practical training. The large STONE organization of beauty shops—the largest in the Middle West—is back of every graduate.
Always the leader in modern Beauty Culture, STONE'S has added the Ultra Violet method of restoring vitality, beauty of the hair, scalp and complexion to its already efficient teaching plan.
Enrolling at STONE'S means a dignified profession and independence. Visit the school this week—lack of money need not stand in your way—and let Mr. Ward explain the STONE plan. Phone Dearborn 1380.
6 W. RANDOLPH-ST.
ENTIRE 6TH FLOOR.

Attractive Girls
FOR FASHION MODELING.
Excellent opportunity to prepare for fall fashion shows, salons, commercial photography, etc. Sizes 14-16-18. Free placement service. Small tuition fee. Apply in person or mail coupon at once.
NAME ....
ADDRESS ....
VERA JANE STUDIO
64 E. Jackson-blvd. Wabash 9332.

MODELS, INEXP.
LARGE DEMAND. SEASON STARTING. We need girls to train for fashion modeling work, extra or steady; be qualified for these wonderful paying positions; wear beau-

Every DeLEE GRADUATE Is EMPLOYED
Every day shop owners are offering good paying positions to DeLEE graduates. We have almost twice as many calls for operators as we have graduates.
Think what that means to YOU. It means that if you receive your beauty culture and hairdressing training at DeLEE you will qualify for one of these good paying, pleasant positions. It won't take long, either, because the DeLEE individual, personalized method of instruction makes earning easy.
Come in today and see this beautiful school for yourself. Find out how Madame Louise trains girls to be genuine beauty experts.
DeLEE
UNIVERSITY OF BEAUTY CULTURE.
30 W. Washington-st.
CENTRAL 8225. 16TH FLOOR.

BURNHAM
School of Beauty Culture
OFFERS OPPORTUNITIES FOUND ONLY AT BURNHAM'S.
FOR 63 YEARS THE WORLD'S LARGEST BEAUTY SCHOOL.
When you visit Burnham's you'll understand why more girls enroll in this school than in any other and you'll be amazed at the unexpected and exclusive advantages which our 63 year record of turning out the best operators enables us to pass on to you—such as positions on ocean liners, positions with the best shops which DEMAND Burnham graduates, the opportunity of earning while learning, free tools, unlimited practice on living models, easy terms, and many other advantages.
Once explained you'll see how Burnham teaching methods will enable you to master Beauty Culture quicker, easier, and better—why these methods develop the type of operator shop owners want.
If you ACT now you can arrange to pay for most of your tuition after you graduate. Call, phone, or write for FREE BEAUTY BOOK.
E. BURNHAM
SCHOOL OF BEAUTY CULTURE.
138 N. STATE-ST.
RANDOLPH 3355.

BEAUTY CULTURE
in one of the largest, finest equipped schools in the country. Instructors with years of exp. Earn while you learn. State accredited.
$2 DOWN
$3 wkly. Tools free. We place our graduates
SELAN SYSTEM
1547 W. 63D-ST. HEM. 5702.

GIRLS—CASHIERS NEEDED. GOOD GENeral education. Coin change and other machines. Special teachers, $5. Certificate. Free employment service. Chicago Business College, 190 N. State-st. Franklin 4122.

DRESSMAKING—MILLINERY SCHOOLS.

EXPERT INSTRUCTIONS IN DRESS DEsigning, dressmaking, and millinery. Free

LOST AND FOUND.

TO FINDERS.
If you have found a cat or a dog, a pocketbook, jewelry, or fur, and cannot locate the owner through the "Lost and Found" advertisments in The Tribune, call and go through the "Lost and Found" index at the PUBLIC SERVICE OFFICE, 1 SOUTH DEARBORN-ST.

TO LOSERS.
If you are listed in the telephone directory you can charge an advertisment of your lost article by telephoning Miss Miller of The Tribune ad taking department, Superior 0100. Your advertisment receives the benefit of free listing in The Tribune Public Service office mentioned above for a period of two months. This service facilitates the recovery of lost articles advertised.

BOSTON TERRIER — FEMALE—LOST—VIC. loop, Aug. 18. White feet, white mark on face. Lib. rew. David Warshawer. State 6432.

BRACELET—LOST—DIAMOND AND SAPphire, vicinity Henrici's or Chicago Theater, Aug. 18, 1934. Reward. Mr. Crawley, Wabash 8488.

BRACELET—LOST—TURQUOISE; WRIGLEY bldg. or Cub pk., Fri.; rew. Uni. 5630.

BULLDOG — LOST — BLACK; VIC. WEST side; reward. Columbus 2112.

CAMERA—LOST—I. C. SUBURBAN; REW.; phone Triangle 0707 after Monday.

CAT—LOST—BLACK AND WHITE, COR. Kedvale-Belle Plaine. Pensa. 6309.

CHILD'S GLASSES—LOST—WHT. GOLD.; in Grant Pk., Aug. 9. Rew. Palis. 2754.

CANVAS BAG—LOST—WITH CLOTHES AND tools, on Sheridan-rd., between Evanston and Glencoe, Sun. Highland Park 867. Rew.

DIAM. RING—LOST—17 D., MON., N. SIDE L or Randolph-st. Rew. Rog. 4264, eves.

DOG—LOST—SMALL BLUE GREY FEMALE Schnauzer terrier; child's pet; Rog. Pk.-Evan. area; reward. Call Briar. 8162.

DOG—LOST—FEMALE WELSH TERRIER named "Judy"; black and tan like small Airedale; reward. Phone Hinsdale 337.

DOG—LOST—BLACK AND WHITE FEMALE Fox Terrier, Name "Patty." Vic. Chicago-Central Park-av. Reward. Albany 2996.

DOG—LOST—SM. COCKER SPANIEL, MALE, lt. red; liberal reward. Wilmette 3270.

TO RENT—ROOMS—CENTRAL.

STATE HOTEL.
Walking dist. World's Fair, theaters, shop. dist.; 200 rms. daily, $1 up; wkly., $4 up. perm. guests. State-Harrison. Web. 1027.

PLYMOUTH HOTEL. BACHELOR ROOMS. Near World's Fair. Modern rooms, running water. $4 week up. Others $3 week up. 22 W. VAN BUREN, NEAR STATE-ST.

231 W. WASHINGTON-ST. FRA. 0963. Fair visitors. Outside rms., pr. bath; 10 m. Fair; 5 blks. to loop, movies. $1.50 person.

TO RENT—ROOMS—SOUTH.

BLACKSTONE, N. E. COR. 1500 E. 63D-PL.—Fair visitors; 1 blk. to blvd. direct to Fair, I. C., bus, L. surf.; rooms, running water, 3 large windows; weekly rates, $6; daily, $1.

BLACKSTONE, 5519. DORCH. 4100
UNIVERSITY HOTEL.
Rates, $1.50 sgl., $2.50 dbl. up. Spec. wkly. rates. 100 rms., 100 baths. 5 min. to Fair

CORNELL, 5241—RMS. AND KITS., 75C da.; wkly rates; 5 min. Fair; all trans.

GREENWOOD-AV., 6220. PLAZA 4800
GREEN BRIAR HOTEL.
100 rms., beautifully furnished; 100 baths
10 MINUTES TO FAIR.
Close to Jackson Pk., beaches, golf course.
$2 SINGLE, $3 DOUBLE. PERM. RATES.

HARPER, 5842—WELL FUR., LGE., OUTSD. r.; nr. Uni., I. C., sur. H.P.8450,morn.-eves.

HYDE PARK-BLVD., 5488—CECIL HOTEL. Hyde Park 6565. $1 day up. 5 min. Fair.

KIMBARK, 6213, 3D—WELL FURN. LG. R.; adj. bath, shwr.; ex. tr.; perm. Fair. 4730.

MARQUETTE-RD., E. ELLIS—PRI. HOME; cozy frt. rm., $3-$3.50; all tran. Hyd.4281

MICHIGAN-AV., 2107 — LARGE FRONT rms., 2 beds; single; $3 wk.; near Fair.

MINERVA, 6615—2D; LADY WILL RT. AT. r.; tw. bd.; adj. ba.; hm. pr.;I.C. Fair. 3115.

WOODLAWN, 6542—NICELY FURN. RMS.; in good home; $2.50 up; gd. transporta.

IN-A-DOR ROOMS—$6 UP.
Beautifully furnished, newly decorated. Private bath and shower; complete 24 hr. hotel service; finest restricted location.
SOUTHLAND HOTEL, 1330 HYDE PK.-BLVD.

HOTELS AND APARTMENT HOTELS.

MONTROSE BEACH
925 MONTROSE-AV.
East of Sheridan-rd. Tel. Bittersweet 7700.
1-2-3 RM. APTS., $40 UP.
$2.50 up daily. $10.00 weekly.
Single or double; new building; air cooling system; light, airy, soundproof kitch. apts.; completely, elegantly furn.; refrig., tile bath, shower, radio every apt.; coffee shop.
24 HOUR HOTEL SERVICE.
Public garage service, $10 mo.; $3 week.

WINDSOR-WILSON
1 room kitchenette; beau. furn.; radio; maid serv.; shower and tub. Garage.
$2.50 A DAY—$10 A WK.
Special low monthly rates.
915 WILSON-AV. LONGBEACH 3500.
1429 N. CLARK-ST. SUP. 4365.

HOTEL BURTON
$5 and up per wk. for Permanent Guests.
An ideal location. 1 block Lincoln Park. Priv. bath, tub, or shower. Twin or double beds; 2 station radio in each room; coffee shop, valet, laundry in connection.

At The Fair's Main Gate
NO CARFARE. NO TIME LOST.
Complete service; innerspring mattress.
$1.50 to $2.50 single; $2 to $3 double.
3 or more, $1 pers. Write for reservation.
FAIRVIEW HOTEL,
2124 S. MICHIGAN-AV. VICTORY 7300.

MELROSE HOTEL
1-2-3 room kitchenette apts. Penthouse. Beautifully furnished. Complete hotel service. Overlooking Lake Mich. and Lincoln Park. Excellent transportation to the Fair. One-half block from beach and golf links. 451 MELROSE-ST. [3240 N.]. BUCK. 1200.

CALIFORNIA STYLE.
ONLY PLACE OF ITS KIND IN CHICAGO.
1 rm. kitchenette apts.; private sleeping porches; hotel service. Will accommodate 4 people. 10 minutes to World's Fair.
ST. GEORGE HOTEL,
1435 E. 60TH-ST. DORCH. 7300.

Commonwealth Hotel
2757 PINE GROVE AT DIVERSEY-BLVD.
WELCOME WORLD'S FAIR VISITORS.
250 ALL OUTSIDE ROOMS.
Single, $2 up; double, $3 up; wkly., $10 up.
$35 A MONTH UP.

HOTEL RIENZI
600 DIVERSEY-PKWY. BUCK. 4100.
Near Lincoln park, 15 min. to Loop, Fair. 200 outside rms. with priv. tile bath; at all shops, cafes, garages; bus, car at door. Day $2 single; $3 double; special weekly rates.

NEW HOTEL PAXTON
$1.50 SINGLE; $2.50 DOUBLE AND UP daily. SPEC. weekly rates. 200 rooms, pri. bath, tub and shower; cafe, garage in conn.; 10 min. to Fair. 1432 N. La Salle. Moh. 0541.

Lincoln Parks Arms Hotel.
Rooms, 1 room and bedroom apartment for permanent or transient guests. Complete hotel service. Most reasonable rates.
2738 PINE GROVE-AV.
MOHAWK 3102.

LAWRENCE HOTEL,
4727 MALDEN. LON. 6300.
Strictly modern hotel; large, newly furnished and carpeted rms.; priv. baths, inador beds, studio davenports, making real living rooms; 2 blocks west of Lawrence L. $6 and up.

Lakeside Plaza Apt. Hotel,
817 LAKESIDE-PL. LON. 1811.
Large 1-2-3 rm. furn. apts., modern, newly decorated, 47½ blks. No., between Sheridan-rd. and new beach, overlooks lake, good trans., new management, rates $35 per mo. up.

DEARBORN PLAZA
KITCHENETTE APARTMENTS AS LOW AS $40 A MONTH.
Newest 15 story bldg. on Gold Coast.
1032 NORTH DEARBORN.

SARATOGA HOTEL
As low as $1 daily, $5 weekly up
TEN MINUTES TO FAIR GATES.
25 S. Dearborn-st. Tel. Randolph 7920.
FREE TAXI TRANSPORTATION FROM all stations to hotel and World's Fair $1 single, $1.50 double up. Special group and family rates. Free parking.

TO RENT—APARTMENTS.

SOUTH.

Four, Five, Six Rooms, and Larger.

5438 HARPER-AV.

6 rms. and sun parlor, living room and dining room in front; all canvassed walls; 2 master tile baths. Immed. poss.

1157 E. 52D-ST.

5 rms., 2 tile baths, living rm. and dining room in front; all canvased walls. Unusually desirable apt.. Agent on prem.

4728 DREXEL-BLVD.

4 rooms, strictly modern apartment; large sun parlor, in-a-door bed; shower; 5 rm. efficiency; $50.

7127-37 PARNELL-AV.

½ blk. park; 4 rm. apt., $30; 5 rms., $40; elec. refrig.; exc. transp.; garage available in rear; 5 rms. has large sun parlor.

7359 HARVARD-AV.

4 rm. apt., all large rms.; elec. refrig.; exc. R. I. transp. Janitor on premises or agent at 7137 Parnell-av.

2-3 BATHS—MODERN on the lake front and outer drive. Midway 4640.

OGLESBY-AV.

7310—6 lg. lt. rms.. glzd. heated slp. pch.. gar., $75. 7306—5 lg. rms., glzd. slp. pch.$70

4 ROOMS.

5218 Drexel-av. Low rents. Attractive. AGENT ON PREMISES.

NEWEST BLDG. IN DIST.; DE LUXE 6 RM. apt.; canv. walls, firepl., open bookcase, 2 tile baths, tile kitchen; open to 4; Gentiles. 7310 Ridgeland. Victory 4763.

6201-7 KIMBARK-AV.

5 beautiful, modern rooms, $50. Consider high class tenants only.

2615 E. 74TH-ST.

5 modern rms. $50 elec. refrig.; newly decorated; garage. See Mrs. Gorman on prem.

1708 E. 69TH-ST. 2D, 3D—5 LGE. BEAUTIFUL rms.; sun p., elec. ref.; every conv.; near I. C., Jackson Pk., school; now ready.

WONDERFUL FLATS FOR THE MONEY—1st, 2d flrs., 4-5-6-7 rm. apts. 6309-11 Ellis-av. Call 1031 E. 63d-st.

BEAU. 7 RM. APT.—1ST OR 2D. OVERlooking park; 3 baths, 2 sun porches, gar.; gd. trans. Owner. 825 Drexel-sq. Fair. 6349.

1708 E. 69TH-ST. 2D—5 LARGE, BEAUtiful rms.; sun parlor, elec. refrig., every conv.; near I. C., Jackson Pk., school.

1704 E. 69TH-ST. 2D—4 NICE SUNNY rms.; bedroom and rollaway; near I. C., Jackson Pk., school; elec. refrig., every conv.

7 LIGHT RMS., STM. HT., NR. I. C., 2D apt., $30. 1350 E. 73d-st.

WOODLAWN—MODERN 5-6-7 RM. APTS.; reas.; owner. 6541 Woodlawn. Hyd. 2340.

ATTR. 10 RMS.—LIBRY 4 BEDROOMS. 3 baths; very light, airy. 4518 Woodlawn-av.

ATTR. 6 RMS.; COR.; SUN. APT.; GLAZ. pch., $75. 8201 Elizabeth-st. Stew. 7050.

LRG. MOD. HTD. 4-6 RMS.—$30-$40 RE stricted neighbhd. 1 C. L. 4401 Woodlawn

5555 EVERETT—7 RMS., 3 BATHS, LGE. sun p.; nr. pk., lake; $125. Hyde Pk. 7000

SOUTHWEST.

Four, Five, Six Rooms, and Larger.

DE LUXE 5 RM. APT. IN NEW 6 APT. bldg.; canv. walls, firepl., open bookcase, col. tile bath, free elec. refr., inlaid lino. Gentiles. Apt. 2 to 4 p. m. 6644 S. Whipple.

NORTH.

General List.

SONTAG BROS.

562 ROSCOE-ST., E. of Broadway; 6 attractive rms., 2 baths, gl.porch, yd., $90.
3403 BROADWAY; 5 room apt., 2d flr. Especially suited for bus. and res., $50.
630 OAKDALE-AV. [2900 NO.]
2d floor; 5 large rms., sun par., refr., $55.
936 CORNELIA.
Large 3½ rm. apt.; refr.; nr. schl., $32.50
802 BELMONT-AV.
5 rm. apt.; enclosed porch; ex. trans. $30
4825 N. SPRINGFIELD-AV.
6 rm. apt.; refr.; nr. schl.; trans., $22.50.
630 OAKDALE-AV.
Basement apt.; 3 rooms; refrig., $20.
2730 N. CLARK-ST.
BITTERSWEET 4932.

10 WEST ELM

NEW 20-STORY BLDG., 1100 NORTH, ONE BLOCK TO DRIVE AND BEACH.

2 to 4 Room Apartments

2-room apts. .... $47.50 up
3-room apts. [1 bedroom] .... $70.00 up
4-room apts. [2 bedrooms] .... $100.00 up

The 2-rm. apts. have: Large living rm. In-a-dor, dinette, full size kitchen, dressing closet. The 3 and 4 rm. apts. have these features and 1 and 2 large bedrms. All rooms are spacious, with canvased walls and carpeted floors. DRAPER AND KRAMER, INC. MANAGEMENT. Resident manager. Whitehall 5121.

7649 EASTLAKE-TERR.—4 RMS., 5 EFF.; priv. bch.; free refr.; Howard L. bus, 1 blk. 2015 BERWYN—3-4 rms., lge., outside; tile bath, shower; wall bed; free elec. refrig.

2010 FOSTER—3-4-5 rms., newly dec.; free refrig.; 1 blk. high school. N. W. R. R.

6406 N. HERMITAGE—3-4 rms., newly decorated; corner bldg.; free refrig., $30 up.

2000 LINCOLN PARK WEST

Opposite Lincoln Park. 2-3-4 ROOMS, $50 up. 24 hr. Elevator Service; Doorman. PETER F. REYNOLDS, Lincoln 3633.

535 WELLINGTON-AV.

Near the drive; 2-3¼-5 rooms; extra large living rooms; free gas, refrigeration; good transportation. $55 up. Longbeach 8833.

1206-30 JARVIS—2¾-3½-5 R. LAKE APTS.; 3 cedar clo. in each; beau. appointed; col. tile baths; pri. beach. Also 5 rm. lobby apt. Gentiles. Owner management. Rog. Pk. 4825.

540 BROMPTON-PL.

Exceptional 3, 4, 5 room apt. homes; near lake, Lincoln Park and Yacht Harbor; canvas walls, decorated to suit. Jan. on prem.

3-4 Rms., Very Modern.

H. W. heat; canv. walls, tile bath, showers, 2 blks. L., ½ bus; very reas. 4527 N. Paulina.

1218 VICTOR—2-3 ROOMS $28 UP; COR. 1065 Thorndale 5-8 rm. apt. ... $27.50 up; cor.; all tr.; nr. lake; school; refrig. free.

7621 EASTLAKE-TERR.—PRIV. BEACH; 3½ rms., $40; owner; 4½ rms., $55; sublse.

2343 ROSEMONT — 3½-4 RMS. $30-$35; elec. refrig. Agent on prem. Ran. 3477.

One, Two, and Three Rooms.

1100 N. LA SALLE-ST.

1½-2-2½ ROOM APTS RENTAL $30 UP.

Investigate our new plan of furnishing, which permits one to own a complete set of our new modern furniture by paying a small additional sum monthly. FREE GAS AND REFRIGERATION. 16 STORY BLDG. 24 HR. SWITCHBOARD. JOHN T. WHEELER & CO. DIV. 5320.

6811-19 LAKEWOOD-AV.

4 RMS., BEDRM. AND ROLLAWAY BED, 2d and 1st .... $40 to $42.50
5 RMS., ENGLISH BASEMENT $35.00
Modern bldg., tile bath, shower, canvas walls. Near "L" station. ROGERS PARK REALTY CO. 1400 Morse-av. Rog. Pk. 7338

5050 SHERIDAN-RD.

1½ rms.—12th floor. Twin, in-a-dors, $37.50; 2½ rms., sun rm., bedrm., kit., tile bath, $50. 24 hr. switchbd. Free gas, light, refrig. Carpeted floors. Ample closets. All trans.

6239 N. WESTERN-AV.

Very attractive 3½ room apts.; bedroom and in-a-dor; electric refrig.; free gas; $35 Manager on premises. Longbeach 8833.

3½ ROOMS—$30-$33.

5039 N. Springfield-av. New building, electric refrigeration. Near schools, church. Agent on premises.

3 RM. KITNTS., $40-$42.50.

Large, spacious rooms; newly decorated; free refrig.; gas; ½ block to lake. 7221 Sheridan-rd. Rogers Park 6360.

1633-39 NORTH SHORE.

2-3 rms.; all front apts.; large, light rms.; closets, elec. refrig. See janitor.

3 Rooms, $27.50-$30.

Near Lincoln park; light rms., large closets. Frigidaire; excel. trans. 334 Garfield-av.

840 AINSLIE-ST.—2½-3½ RM APTS. FIREproof bldg.; newly decorated and painted throughout; overlooking park and lake. Under new management. Sunnyside 6810

FREE REFRIG. AND GAS

3 rooms, 2 beds. 734 Wrightwood. See agt on premises or call Randolph 6171.

244 E. PEARSON-ST.—2 AND 3 ROOMS $45 up. Free gas, light, and refrigeration. Hotel service available. Hogan & Farwell Inc. Agents. Superior 4701.

910 LAWRENCE-AV.—CHOICE 2½ RMS. $45; up; near the lake. Manager on premises. Phone Longbeach 7823.

COR. BUILDING KITCHENETTE—3 rooms; refrig., elec. refrig.; gas free; [illegible] trans. [illegible]

DAMEN, N., 5021—MODERN 2 ROOMS. in-a-dor; elec. refrig.; free gas; exc. transportation; reasonable. Longbeach [illegible]

3 ROOM APT.—$35. NEAR NORTH SIDE 10 EAST ELM—ST.

2-3½ RMS., G. E. REF.; ALL TRANS.; TILE bath; near lake. $25-$30. [illegible]

445 ST. JAMES-PL., AT LINC. PK.—3 R. and kitnt.. free refrig. 15 min. to loop.

Four, Five, Six Rooms, and Larger.

4 LGE. LT. RMS. [illegible]

DOVER 4649—6 RMS. [illegible]

4 RMS.—STM. HT. [illegible]

NEW BLDG. [illegible]

HI-GRADE 6-7 LIGHT RMS. [illegible]

6310 MAGNOLIA—6 LRG. LIGHT RMS., 2 porches; 3d apt.; newly dec. Immed. poss.

TO RENT—APARTMENTS.

NORTH.

Four, Five, Six Rooms, and Larger.

Attractively Priced

665 Grace-st., 4-5-6 rms.; sun and sleeping porches; 1 block west of Lake Shore-drive. Agent on premises, or phone Buckingham 1855.

1016 Hollywood-av., 5-6-7 rooms; ½ block west of Sheridan-rd.; view of lake; unusually well arranged large rooms; sun and sleeping porches. Longbeach 1855.

ATTRACTIVE RENTALS.

5810 WAYNE-AV., 4 rms., light and airy. 843 CRESCENT-PL., nr. Sheridan, 4-5 rms. Inador bed, elec. refrig.; newly dec. Janitor on prem. or Thos D. Bell. Longbch. 0489.

FRENCH NORMAN TYPE.

5 rooms; new bldg.; an elegant home. LARGE GALLERY, Tiffany walls, dome ceilings, col. tile bath, CEDAR CLOSET, tile kit. 2300 FARWELL-AV.

1619 FARWELL-AV.

4-5 rms., modern and beau. decor.; free refrig. See Henry S. Jacobs, 6582 Sheridan-rd., or call Rogers Park 7077.

4-6 ROOMS, $27.50-$50.

900-08 Crescent-pl.; 4110-12 Broadway. Elec. refrig.; very fine bldg. Agt. on prem. H. E. Vetter & Co., 4707 Broadway, Lon.7146

4-5 SPACIOUS ROOMS.

Ideal location, 1 blk. Edge. Beach hotel, lake and Berwyn L sta. Reas. rent. Agent at bldg. 5325 Kenmore-av. Edgewater 1442.

909 LAKESIDE-PL.

East of Sheridan-rd., 8 rooms, 2 baths. Beautiful modern apt.; newly decorated; $75. Gar. if desired. Jan. on prem. or Fra. 8383.

4 SPACIOUS ROOMS, $32.50.

Extra bed. Free gas. See agent, Chambers. 1724 Jonquil-terrace. Rogers Park 6360.

WONDERFUL VALUE.

HOMELIKE 4 ROOM APT. PRICED TO RENT. 2724 LUNT-AV.

5 Rooms, Sun Parlor, $45.

4624 N. Ashland-av. Lg. lrt.; nr. schls. churches. Howard & Orr Co., 1606 Montrose.

5 Rooms, Sun Parlor, $35.

2045 Birchwood near Howard, Ridge and Clark; elec. refrig., newly decor. Div. 9500.

6 ROOMS, 2 BATHS.

Newly dec.; large closets; porch; yard; G. E. refrig. Blk. to "L", lake. 7010 Sheridan.

6 RMS., 2 BATHS, REFRIG.

Mod.; shwr.; blk. bus, Loyola L exp., surf.; nr. lake, schls.; immed. poss. 6322 Magnolia.

New 6 Rm., 2 Baths, $95.

Breakfast rm., cedar linen clo., 1 blk. elementary and high school. 6728 Bosworth.

1507 GRANVILLE-AV.

5 rooms, all new and modern. Agent on premises or call Randolph 6171.

4005 SHERIDAN-RD.

5 rooms, 2d and 3d; near Sheridan L, surface, and bus; elec. refrig. Reduced to $40.

1619 FARWELL-AV.

4-5 rms., modern and beau. decor.; free refrig. Agt. on prem. or call Randolph 6171.

6 ROOMS, 2 TILE BATHS.

STUDIO liv. rm. CANVASSED walls. Reas 7441 N. Hoyne-av. 1st & 3d. Shel. 0923.

1549-57 SCHREIBER-AV.—5 AND 6 LIGHT airy rooms; newly decorated; tile baths; electric refrig. $42.50-$47.50. Minwegen 1554 Devon-av. Rogers Park 2000.

ATTRACTIVE 6 RMS.—LAKE SHORE-DR. opposite Belmont Harbor; 3 baths, canvas walls, spacious closets, doorman; 24 hr. elevator service; $125 up. Buck. 1984.

OAKDALE, 641—5 RMS.; NEAR LINCOLN park; 2 blks. N. of Diversey; elec. refrig.; newly decorated; $40 up. Sheldrake 0100.

7021 SHERIDAN-RD.—4 ROOMS, $38 UP; 6 room apt., reas., newly decorated, attractive apts. Near lake, beach, bus and L.

5 RM. APT. AND TWO 6 RM. APTS.—2335 Commonwealth, near Fullerton and Lincoln Park; elevator bldg. Central 5050.

4-5 ROOMS—COOL AND QUIET; LARGE front porch; 843 Galley [4430 N.] Near bathing beach. See agent on premises.

4 OUTSIDE, SUNNY RMS.—NEWLY DEC.; roll-away bed; 1 block to bus, L.; refrig.; exc. trans. Reas. 4816 N. Lincoln-st.

6 RMS., $52.50. 5342 WINTHROP-AV., near Edgewater Beach hotel, lake, all trans. Free refrigeration; exceptional value.

LARGE 7 RM. APT.; BREAKFST. RM., din. rm.; beaut. surround. 1 blk. N. Edgewater Golf Club. 2068 Farwell-av. Sun. 3363.

1510 OLIVE-AV.—ATTR. 5 R. APT.; EXcept. large, lt. rms.; breakfst. nook, slp. pch.; G. E. refrig. Gd. trans. Avail. now.

1330 BIRCHWOOD—OVERLOOKS LAKE. nr. Sheridan-rd.; attract. 5 rms., 2 outside pchs.; also 4 r., nr. L, bus. Rog.Pk.0541.

4-5-6 RS.—G. E. REF.; COR. BLDG.; TILE baths; all trans.; $30 up. 1265 Leland.

LOVELY 4-5 RMS.; $35 UP; EAST OF Ridge; el. refrig.; tile bath. 2104 Birchwood.

601 FULLERTON-PKWY.—REDUCED RENT. 5-6 lg. rms., 2 baths; refrig.; immed. poss.

GLENWOOD, 5142—4 RMS., ELECT. REF., $40. See jan. or Ran. 3081.

8 RMS. IN 2 FLAT, H. W. HEAT. NR Diversey L, $27.50. 2738 Mildred Bit.0590.

CHOICE 4 RM. APT.—$30; 5 RM. $45; free gas. 7631 Glenwood. Holly 2131.

8 RM. COR. APT.—LARGE, LIGHT RMS., h. w. ht., 3 blks. Lane Tec. $35.Bue.6663.

$50 LARGE 7 RM. FLAT REFRIG.—WALKing distance loop. 1159 N. State.

4-5 R. 2 BTHS.—BEAU. MOD. BLDG.; NR. schls.; trans. 5955 Winthrop. Lon. 1948.

5 LG. RMS., MOD. APT.; TILE BATH; NR Devon and schls. $47.50. 6315 N. Francisco.

8 RMS.—SLEEPING PORCH, 3 BATHS, 2 outside porches. $70. 736 Buena. Bitt. 5300

5 RMS.—1 BLK. TO LAKE; REDEC. TO suit; all tr.; nr. Berwyn-av. Well 1100.

6 RM. $45; SHOWER, GLAZ. PCH., YARD refrig.; all tr.; nr. Berwyn-av. Well 1100.

3516 BROADWAY—4-5 ROOMS, $25 TO $30; steam heat. Lake View 6480.

4-5 R. CORNER BLDG.; SPECIAL BARGAIN to right party or garage. 4458 Beacon

6 RM. COR. APT. SUIT DENTIST OR DR. office; opp. Cubs park. 3950 Addison.

6 RMS., 2 BATHS—HIGH CLASS APT. 1062 North Shore-av.; nr. lake; good offer

3917 ROKEBY, NR. SHERIDAN—4-5 RMS., $30-$39; elec. refrig. Lake View 6480.

8 RMS.—2 BATHS, 1ST FL. LIGHT, AIRY. $85. H. W. Croxton & Co. Longb. 6622.

550 ALDINE—4 RM. APTS.; EXCELLENT location and transportation; reduced rental.

MARSHALL FIELD GARDEN APT HOMES 4-5-6 rms. 411 Blackhawk-st. Lin. 2122.

4½ RM. APT., 2 BEDRMS.; GLZD. PCH.; blk. bus, L. $50. Different. 5045 Winthrop.

HI GRADE 4 RM. SUN PAR. $50; 5 RM. sleep. por. $57.50. 5902 Magnolia. Edg. 6636

5 LG. RMS.—STM., RFG.; NICE DEC.; ALL trans.; nr. Irving Pk.-bl. $37.50. Well.1100.

NORTHWEST.

General List.

3-4 RMS., $25-$30.

5133 Windsor-av.; 4519 Milwaukee-av. exc. trans. elec. refrig. H. E. Vetter & Co., 4707 Broadway. Lon.7146

CHOICE 2-3-4 ROOMS AT LOW RENT. Free refrigeration. 4909 N. Kimball-av. See Mr. Murray. ARTHUR KRUGGEL & CO. Longbeach 5531.

4746 N. SACRAMENTO-AV

At Lawrence-av. 3-4 rms.; modern; elec. refrig.; exc. tr.; $30 up. Janitor on prem.

Four, Five, Six Rooms, and Larger.

4 ROOMS—DIVERSEY MANOR APTS.; newly decorated; bargain rates. Agent on premises. 2763 N. SAWYER-AV.

4258 N. KEDVALE-AV.

4 rms., $40; 5 rm. corner apt., $50; 6 rm. apt., $55; elec. refrig. See Gustafson.

3817 N. LARAMIE-AV.—5 ROOMS, ROLLaway, 2 baths; elec. refrig.; newly decorated; elec. refrig.; near schools. Pensacola 8610.

6 LIGHT RMS., LGE. PORCH. GD. TRANS. stm. ht. $42.50 up. 4567 N. Kildare-av.

4 RMS.—NEWLY DEC.; LIGHT; AIRY stm. ht. ref. ... $30. 1947 N. Kildare

5 LG. RM.—H. W. HTD., SLP. PCH.; FRIG. IN G. E. ref.; cl. trans. $42.50. 3607 N. St. Louis.

ATTRAC. COR. 5-6 RM. APTS.—$35-$40; stm. ht. refrig.; newly dec. 2002 N. Kedzie.

WEST.

One, Two, and Three Rooms.

2 RMS.—EL. REFRIG.; NEW DEC.; FREE gas. exc. trans. 4842 W. Madison.

Four, Five, Six Rooms, and Larger.

4-5—FINEST IN AUSTIN; ULTRAMODERN; master bedrooms, ex. bed; tile shower [illegible]

650 N. AVERS—5 RMS. APT.; NEW DEC.; suit. W. T. Sullivan, 4952 Madison. Col.0900

3520 AUGUSTA—4 L. [illegible] W. T. Sullivan Co., 4952 Madison. Col.0900

7 RMS., 2D, $20; 7 RMS., 1st, $25; good exc. trans. 1412 W. [illegible]

4510 LEXINGTON—MOD 5 RMS. STOVE ht.; newly decor.; [illegible]

TO RENT—APARTMENTS—SUBURBAN.

WEST.

Oak Park—18 minutes to loop.

THE LARGEST APARTM'TS

you have ever [illegible] [illegible] of [illegible]

4 ROOMS, $40.

Large selections of arrangements. 6 bldgs. both tub and shwr. in-a-door beds. Near L. and [illegible] Newly decorated. Agent on premises.

218 WASHINGTON-BLVD.

1-5 RMS. SPACIOUS [illegible] N W R R. Lake-Marion shopping dist. [illegible] moderate rent. PLEASANT HOME APT., 134 Home-av. Village 7325. Apartments also shown evenings.

TO RENT—APARTMENTS—SUBURBAN.

NORTH.

Evanston—19 minutes to loop.

CHOICE LOCATION. 320 LEE-ST. at Judson-av., 4-5 rms., $50-$60. Sun parl. Nr. all transp., schools, churches, and shops. Janitor on premises. O. P. CURRAN JR. LONGBEACH 2821

COMP. LIST OF HOMES, APTS., SMART & GOLEE, 1564 Sherman-av. Rog. Pk. 0271.

6 RMS., 2 BATHS; LIV. RM. 27X18; REAS. 136 Custer-st., nr. Howard. Shel. 0923.

TO RENT—FURNISHED APARTMENTS.

(See Also Hotels and Apartment Hotels.)

SOUTH.

5514 BLACKSTONE-AV.

BLACKSTONE MANSIONS.

1-2-3 rm. spacious kitnt. apts., artistically furn. Also unfurn. Near all transp., lake. SPECIAL RATES TO FAIR VISITORS.

1-2 ROOM KIT. APTS.

Beautifully furn.; new bldg.; comp. hotel, switchbd. service; all transp.; $9 up; also single, double rms. with bath and shower, $6 up. ENGLEWOOD ARMS, 824 W. 62D-ST.

3 ROOM KITCH. APTS.

Beau. furn.; newly decorated; free gas, light, Frigidaire, and complete hotel service. 24 hour switchboard; very reasonable rates. SOUTHLAND HOTEL, 1330 HYDE PK.-BL.

NEWLY FURNISHED MODERN APTS. 6640 Yale, 4 rooms .... $50.00 6400 Normal, 1-2 rms., hotel serv. $40-$60 Englewood 3000. Agent on premises.

RICHLY FURNISHED 5 RMS. SUN PARL. 2 large bedrms.; elec. refr.; gas, light. 1702 E. 69th-st., 3d; or call Dorch. 3500.

ALL NEW, FURN. 1-2-3 R APTS.; GAS, linens, elec. lt., refrig. free; $32.50 mo up. 4711 Drexel-blvd. Phone Kenwood 3510.

5 RMS., ELEV. BLDG., IN U. OF C. DIST.; nicely furn.; nr. I. C.; very good value, $100; Gentile. By appointment. Hy. Pk. 2520.

FOR 6 MOS. OR YEAR—BEAU. 7 RMS., 4 bedrs.; el. ref.; fully eqpd.; opp. pk., nr lake, schls., univ.; 1 bl. bus, I. C. Ken. 2100.

2 RMS. BEAU. FURN. REFRIG. VERY reas.; ex. transp.; nr. I. C. So. Sh. 1908.

5-6 RMS. BEAU. FURN. REAL HOME. NR Univ. Ch. 1157 E. 54th-st. Dorch. 1515.

COMPLETE SERVICE—QUIET; L. SURF., R.I., bus; cut rates. 6818 Normal. Nor. 6824

2444 MICHIGAN-AV.—1-2 ROOMS. KITCH., private bath, free gas, elec. $3-$7 a week.

BEAUTIFUL 5 RM.—NO. JACKSON PARK; Steinway grand; 6 mo.; ref Fairfax 3018.

2-3-5 RMS., ATTRAC. FURN.; NR. ALL tran.; $25-$35. 4152-4 Berkeley. Atl. 1003.

OVERLOOKS LAKE—5 ROOM, 2 BATH; furn. or unfurn.; I. C., bus. So. Shore 6266.

3 R. FURN. APT.—INC. GAS, HEAT, ELEC., linen; nr. L, surf.; $20 mo. 715 W. 63d-pl.

5700 DREXEL—APT. 3, 6 LG. COMF. RMS. G. E. Nr. Chgo. U. 6 mo. $45. Dor. 3721.

NORTH.

NEAR LINCOLN PARK.

Maid service, linens, showers, refrig., fireproof bldg., homelike atmosphere. 1940 Lincoln-av., just west of Clark Center and Ogden. Iversey 10354. Very reas. rent.

SHERONE APTS.

4423 SHERIDAN-RD. LONGB. 0800. 1-1½-2-3 rm. apts., furnished; radio, light, gas, refrig.; near all transportation.

553 OAKDALE (2900 N.).

Attractive 1½-2½ room apts.; newly furnished; daily maid service; 15 min. to loop.

NEW AINSLIE APT. HOTEL. 1062 AINSLIE. 1-2-3-4 R. New and modern conveniences Complete service. All transportations. $35 up. Phone Longbeach 5780.

YOU'LL LIKE THESE.

2-3-3½ rms., clean and cozily furn.; exc. trans.; opp. Welles pk.; reas. 2316 Sunnyside

1 Rm. Pullman Kit., $35 Up.

596 Hawthorne-pl., at Broadway; very attractive; everything furnished. Buc. 0147.

531 OAKDALE.

6 or 7 rms.; 1st or 2d flr.; shower, elec. refrig.; yard; reas. Ph. Lakeview 5140

STREETERVILLE APTS., 195 E. CHESTnut—1-2 rm. apts. by day or week; $10 wk up; walking dist. to loop; 10 min. to Fair.

LINCOLN PARK—2-3 RMS., FURNISHED for 4 persons $32, or by week; L, bus, car 2840 Abbott-ct. [700 W.] Cap. 4377

BEAU. FURN. 3 ROOM APT.; ELEC. REfrig.; good trans.; $45, including linens, gas, light. 803 Cornelia. Well. 6116.

6202 LAKEWOOD—6 RM. APT. BEAUT. furn., twin beds, refrig., elect., gas, linens; all transp.; nr. lake. Also 4 rms., $50-$80.

SACRIF. NEW 3 RM. APT. WELL FURN. bedrm. and inador. 1340 Foster. Edg. 6595.

WELL FURN. HMLIKE. 4 RM. APT., PCH.; imm.poss. 5400 N. 1403 Rascher. Sun.7275.

1-2 ROOM KIT.—MOD. PRI. AND CONN baths; maid service; $5 up. 4181 Clarendon.

1736 BISSELL-ST.—4 RMS., RADIO, MOhair parl. set, stove ht., $20; good trans.

4 RMS. COMP. FRG. SHOWERS; $50-$55. ½ block beach L. bus. 1333 Touhy-av

1362 GREENLEAF—BEAU. 2-3-4 ROOM APTS. 1 BLK. TO L, LAKE, BUS. REAS.

WEST.

2547 WASHINGTON-BLVD.

$7 to $8.50 per wk. FREE elec. refrig Modern. Inspect or call Seeley 4176.

OAK PARK CHATEAU—1-2-3 R. KITS., $40-$75; twin beds; 24 hr. swbd.; best trans. Gentiles. 330 N. Austin-bl. Vil.8500. Aus.1417.

COZY ENG. BSMT., 4-5-6 RMS., FURN.; yd.; gd. trans.; $7-$10 wk. 3045 Lexington.

ATTRAC. FURN. APT.—NR. L. SURF., BUS Maid serv.; low rent. 4024 West End-av.

WANTED—TO RENT—APARTMENTS.

1ST FLAT APT., 6 OR 7 RMS., RAVENSwd. Manor or nearby neighbrhd. Sheld.3429.

TO RENT—STORES.

South Side.

TO LIVE MERCHANTS.

BUSY SHOPPING CENTER.

MODERN FRONTS. 355-359 E. 47th-st. 4702 S. Parkway. call Kenwood 7612.

COR., 1000 WEST 69TH—STORE WITH flat for drug, tavern, merchandise.

Northwest Side.

5709 IRVING PARK-BLVD.—STORE WITH 6 rm. apt. above, hot water heat 2 car garage. Agent on premises.

4372 ELSTON-AV.—NEXT TO THEATER; good retail block. Franklin 0802.

TO RENT—OFFICES AND SHOPS.

Central.

If You Have a Fall Lease—

We can arrange to give you NOW the benefits of Summer air-conditioning in Tribune Tower. Whether it's 95 or 100 on the street your office will be cooled down to a comfortable 70 or 75 degrees. Better health, better work, better disposition. Come over and prove it to your own satisfaction. You'll find the price right and the location ideal.

TRIBUNE TOWER

435 N. Michigan

OFFICE: ROOM 1229 SUP. 0100

140 N. DEARBORN.

LOW RENT

High class bldg.; light 3 sides; single and en suite; also unfurnished offices with secretarial service. Apply Room 910.

32 N. STATE, S W. CORNER WASH.—ATtractive offices, north light, night service, center loop, single room fur. $20 up with reception room, $35 up; beautiful desk space phone, steno. SWIGART & CO. Room 601

INVESTIGATE—$20.

Private office, rec. rm. Also larger space priced accord. 20 E. Jackson. Harr. 7490.

OFFICE ECONOMY PLAN—Furnished office $20; desk, $10; in small suite with secy. service. 82 W. Washington Room 420. Andover 5666

30 N. LA SALLE—Single office, carpeted, well furnished, good light; $35 to $45. Phone Dearborn 1776 JUDSON F. STONE, AGENT

WESTMINSTER BLDG., 110 S. DEARBORN Exceptionally desirable daylight offices Frankenstein & Co. Central 5753

140 N. DEARBORN-ST.—Mail, phone, desk or private office. Secy. serv. Any accommodation des. Apply R. 910

FURNISHED PRIVATE OFFICE. Large room, good light. $20 to $25 ROOM 1001 203 S. DEARBORN ST

OFFICE DESK, MAIL OR PHONE ONLY. Steno., [illegible]room; no lease; $3.50-$30 ENTIRE 6TH FLOOR. 201 N. WELLS BLDG

OFFICE, STUDIO OR DISPLAY SPACE—P. O. in bldg. Low rent. Edwin J. Dower Jr. & Co. 154 E. Erie-st. Whitehall 8626

FURN. OFC. EXCLUSIVE SUITE, SEC'Y Desk, mail, ph. ser. R.1222. 205 W. Wacker

TO RENT—FLOORS AND LOFTS.

REAL OPPORTUNITY FOR RETAIL clothing or women's apparel shop; also suitable for light mfg. Will rent 2, 3, or 4 floors of mod. bldg.; freight and pass. elevators. On Halsted-st., nr. 63d. Very attractive rental. Address P H 106, Tribune.

TO RENT—MANUFACTURING PROPERTY.

20C PER SQUARE FOOT.

DAYLIGHT FLOORS. ½ mile from "Loop." 5,000, 10,000, 25,000 SQ. FT. Sprkld. bldg.; heavy flr. loads; pass. frt. elev

A. L. MILTENBERG & CO.,

29 S. LA SALLE RANDOLPH 0334.

2732 INDIANA-AV

9,300 sq. ft.; daylight. Midway 4640

$1 WK. BUYS NEW 1935 AUTO RADIO Motorola, Philco, Zenith. Free in[stallation]. 5661 W. Lake-st. 106 S. Marion. Oak Park.

N. W. SIDE — 1 STORY DAYLITE bldg.; 4,000 sq. ft.; truck ent. Cen. 5753

FACTORIES AND WAREHOUSES—INDUSTRIAL LOCATING CO. HAR. 1200.

REAL ESTATE FOR SALE.

APARTMENT BUILDINGS.

South Side.

ADMR. IS NOW IN THE CITY TO SELL 2 flat apt. bldg., loc. 7341 S. Emerald-av.; must depart next 3 days; make me an offer. L. E. Butler, phone Superior 4701.

3 FLAT—5 RMS.; G. E. REFRIG.; 2 BATHS; 3 car garage, side drive. Price $11,000. Barrett Bros., Cedarcrest 1600.

North Side.

BARGAINS IN FORECLOSED BLDGS.—ALL sizes and prices. See list. J. J. Kern, Inc., receiver. 1520 Devon. Sheldrake 8600.

ONE-HALF ORIGINAL VALUE—3 APT., Devon-Western. Rog. Pk. 8130.

BARGAINS IN FORECLOSED APT. BLDGS. Hofman, 6408 Western. Briargate 4000.

Northwest Side.

RECEIVER'S SACRIFICE.

Your 59 cent dollar will still be worth 100 cents if you buy this mod. 4 flt. corner apt. bldg. Need $8,000 cash. Also 2 flat. Mr. Zimmer, Receiver, Lake View 4128.

2 FLAT—$8,500.

THE BARG. YOU HAVE WAITED FOR. Frame, 4 rm. apts., brk. gar. 2944 Montrose.

West Side.

BEST OFFER TAKES 3 STORY BRICK bldg.; 2-7 rms.; 1-6 rm.; steam heat. Oakley near Polk. Address P J 229, Tribune.

BUSINESS PROPERTY.

Northwest Side.

CORNER BLDG. CAN BE IMPROVED TO A gas station. 3022 North-av.

HOUSES.

South Side.

8 RM. CORNER HOUSE—CONV. TO I. C. and surf.; little cash, low mo. payments until paid. Address P L 58, Tribune.

OAKENWALD-AV., 46TH-ST.—102 FOOT front, 2 houses. Make an offer. Edge. 5317.

$5,000—77TH AND HONORE; 5 RM. BRK. bung.; garage; 30 ft. lot. Stew. 3601.

Southwest Side.

OWNER LEAVING CITY—WILL SELL CORner 6 rm. brick bung. at 6201 S. Mozart-st. for $6,000; $2,000 cash needed. Steam heat; 30x125 ft. lot; 1-car gar.; nice hedges, trees. F. H. HALVORSEN CO. 3145 W. 63D-ST.

North Side.

WE HAVE SEVERAL EXCEPTIONAL BARgains in mod. bungs. and res. in exclusive neighborhoods on N. and N. W. Side; close to all trans. Can be delivered on liberal terms. Address P K 230, Tribune.

BARGAINS IN FORECLOSED HOMES—ALL sizes and prices. See list. J. J. Kern, Inc., receiver. 1520 Devon. Sheldrake 8600.

BARG.—5 RMS., ARCH. DOORWAYS, NR. park; all tr. $3,350, $500 cash. Rav. 0380.

6 RM. BRK. BUNG.—$6,000. TERMS. Hofman, 6408 Western. Briargate 4000.

Northwest Side.

SAUGANASH SNAP!—6 RM. ENG. BRICK res.; side dr., garage, 40 ft. lot [a real home]. Priced at $9,500. ⅓ the old price Inq. 1773 Wilson-av. Longbeach 9000.

SACRIFICE 5 ROOM BRICK BUNG., DBLE. garage. Devon-Milwaukee section. $3,500. No trade. Mr. Blair. Franklin 2650.

ACTION—THIS WEEK $10,000 HOME. BELmont-Central, Sac. $4,750 New 5 rm. brk. bung.; enc. pch.; furn.; 2 car gar. Kil.2421

5 RM. BRICK BUNG.—NR KIMBALL L.; 2 car gar., H. W. heat; no dealers. Jun.4563.

7 RM. COTTAGE, $2,750; EX. LOC.; H. W. ht.; sml. cash pay. 2454 N. Fairfield-av.

MODERN UP-TO-DATE HOME—ONLY $500 cash required. Address A G 340, Tribune.

Suburban—North.

WELL INSULATED BRK. HSE. IN NO. EVanston, 6 generous rms., 2 baths; fireplace; lge. closets. Blk. from school, bus. Low rent. 2212 McDaniel-av. Greenleaf 7253.

REAL ESTATE—OAK PARK—AUSTIN.

CENTRAL AUSTIN'S OUTSTANDING BARgain—7 rm. res.; h.w. heat, with gas boiler; tile bath; 2-car garage; nr. L. $6,350. Pilgrim, 5637 W. Lake. Aus. 1680.

REAL ESTATE—SUBURBAN—SOUTH.

General.

ON STATE-ROAD.

In Mokena on Wolf-rd., paved; 5 or 10 acres. Ideal for pltry. or truck farm. Near station. Will sac. for $200 per acre; terms. Address B F 455, Tribune.

REAL ESTATE—SUBURBAN—NORTH.

General.

NEED CASH—OFFER MY SMALL NORTH shore cottage for $300 down. Ex. trans. 28 min. to Chgo. Address P H 437, Tribune

Evanston—19 minutes to loop.

CUT TO $8,500 FROM $22,000; OUT OF town owner. 8 lge. rms., 3 baths. East Side; lot 200 ft. deep; great barg. Gre. 8885.

Wilmette—22 minutes to loop.

BARGAIN—6 R. STUCCO; H. W. HT.; EAST near L; garage; $8,500; terms. R. M. Johnston & Co. Wilmette 444.

REAL ESTATE—SUBURBAN—N. W.

Arlington Heights—38 min. to loop.

5 ACRES; CONCRETE HIGHWAY. $375 per acre; also 5½ acres; black soil, gravel road; $195 per acre; terms. State 3861.

REAL ESTATE—SUBURBAN—WEST.

General.

2¼ ACRES RICH GARDEN SOIL, WITH A cottage, $975; small down payment; located on the Aurora & Elgin Electric, near station. Mr. Blair. Franklin 2650.

La Grange—21 minutes to loop.

HEAVILY WOOD LOT—LA GRANGE PK less than 1-3 of cost. Western Spr. 6561

Villa Park—29 minutes to loop.

7 RM. BRICK BUNG.—MOD., 2 CAR GAR. Reas. 410 S. Wisconsin-av. Tms. or trd.

REAL ESTATE—ACRE PROPERTY.

5 AC. GOOD BLACK LAND; 6 RM. HOUSE; shade trees, elec., run. wat., full bsmt. on I. C. elec., 167th. nr Dixie hiway. $5,000 [illegible] cash. Rowan, Boul. 1392, 206 W. Garfield-bl

REAL ESTATE SERVICE.

FINANCIAL HELP ON REORGANIZATIONS or any r. e., acre, mtg. or bond problem Morris & Willson Est. 1914 139 N. Clark

REAL ESTATE—SUMMER RESORTS.

PUBLIC AUCTION

SUMMER HOMESITES ON BEAUTIFUL SILVER LAKE ESTATES, SILVER LAKE, WISCONSIN.

ORDERED SOLD

Sunday, August 26, 1:30 p.m.

RAIN OR SHINE.

Silver Lake Estates is a developed community. All modern improvements, including gas and electricity. No assessments. Low taxes.

TERMS OF SALE: 15% cash plus auctioneer's fee of $10 per lot at time of sale. Terms on balance.

REMEMBER THE DATE.

DIRECTIONS: Milwaukee-av. [Route No. 21] through Antioch, Ill. to Brass Ball Corner, Wisconsin. Follow signs to Silver Lake Estates.

For free circular call STAte 5908.

SAMUEL L. WINTERNITZ, AUCTIONEERS

MUST SELL MY NEW 4 ROOM HOUSE ON BIG LOT with large porch at lovely lake in southern Wis., 55 miles from Chicago. Restricted section, with electric and good roads ONLY $850; must have $250 cash, bal. monthly. Address A Y 162, Tribune.

LGE. 4 RM. MODERN COTT. CONCRETE foundation. Hdwd. flrs.; screens, elec., plaster inside toilet; lge. scrn. sleeping pch. lge. 60 ft. lot. Wis. lake, 48 mi., $1,250, worth double; terms. Address B C 517, Tribune.

SACRIFICE PRICES ON LANDS WITH lake and river shorage in Vilas and Oneida counties, Wis., suitable for clubs, resorts private summer homes. Owner: H. P. SIMONDS, Rhinelander, Wis.

WOODED LOT—500 FT. BEACH—SO. WIS. $175. $5 dwn., $5 mthly. Electricity; gravel roads. Bass fishing, sand beach. 64 mi. from Chicago. Address B C 242, Tribune.

MUST SACR. COTT. AND 50 FT. LOT ON the most beaut. heavily wooded piece on Fox River nr. Antioch. $600 comp.; $100 cash, $10 mo. Address P K 228, Tribune.

LGE. FOX RIVER WATER FRT. LOT, $300; $25 down, $5 per month. nr. Antioch; sandy beach. Address P K 226, Tribune.

NEW COTTAGE — NORTHERN ILLINOIS lake, 1 hr. Chgo. Sell for less than cost, need $200 cash. Address P J 88, Tribune.

MY ATTR. SUMMER COTTAGE, $475, ON wooded lot, 48x105 ft.; near Michigan City and bath. beach. Address B H 508, Tribune.

WILL SACRIFICE EQUITY IN 40X125 LAKE lot 35 mi. N. W. $69.50. Terms $5 mo. Natural sand bch. Address B C 425, Tribune.

$250 CASH, BAL. $15 MONTH, SUMMER cottage, fine sandy beach; hourly trans. to loop. Address P K 227, Tribune.

MUST SELL AT ONCE—5 RM. COTTAGE, Wisc. lake, 65 mi. Chgo. $775 terms; run. wat., elec.; wooded. Address P J 85, Tribune.

LARGE COTT. — ON PISTAKEE LAKE; running water, gas, elec.; $750; terms; reasonable. Gentiles. Address P J 83, Tribune.

MUST SELL COTT. ON S. WISC. LAKE. [illegible] Cost 2 yrs. ago over $1,700. Elec. [illegible] Address P E 400, Tribune.

MUST SELL LGE. COTT. ON PISTAKEE lake. $950, tms. Address P K 158, Tribune.

FROM [illegible] 50X150 NEAR ANTIOCH Terms $2 wkly. Address A K 193, Tribune.

NEW [illegible] COTTAGE, $200 CASH, $12 month. Address P G 340, Tribune.

REAL ESTATE—FARM LANDS.

Illinois.

ILLINOIS FARM BARGAINS—BUY DIRECT from owner. 403 Myers Building, Springfield, Ill.

[illegible] TERMS. CHICKEN FARMS [illegible] bldgs. 105 N. Clark. Rm. 309

Indiana.

GRAVEL—114 ACRES; ACCESS TO 2 R. R. and Wabash river; deep vein; good test. R. E. Cheesman, Lafayette, Ind.

REAL ESTATE—FARM LANDS.

Indiana.

ALL SIZES CHOICE WELL IMPROVED farms in Indiana's most fertile section. These farms must sell and are priced accordingly. Floyd H. Mayne, 508 Gary State Bank Bldg., Gary, Ind. Phone 2-3278.

Mexico.

HIGHLY IMPROVED MEXICO RANCH CONtaining 162,250 acres, fenced, with pastures cross fenced. Large corrals, six thousand head pure bred hereford cattle, about three hundred head fine horses, plenty of water, fine grazing, no winter feeding necessary. Large modern eleven room ranch house, also good quarters for help and ranch hands, patio, swimming pool, polo and airplane field, fine hunting. Up to date in every respect. Good title. For quick sale, will sell all acreage, stock and ranch equipment at $1.00 per acre cash. This property will stand the most rigid inspection. If interested, write or wire at once. No agents need reply. D. B. Oliver, R. F. D. No. 1, Harlingen, Tex.

Michigan.

WILL SELL OR TRADE 25 A. COMPLETE growing fruit with crops, chickens, horses. Plenty of fruit. About 100 mi. Chicago. Jos. Evorick, route 3, Lawrence, Mich.

20 ACS. ON PAVED STATE HWY., S. W. Mich., close town; level, fertile land; good 7 rm. hse., barn, henhse.; a barg. at $1,950; half cash. Address B H 134, Tribune.

58 A.—7 ROOM HOUSE, BARN, WELL, TIMber, loam; $675, $85 cash, $8 month EVANS REALTY CO., Fremont, Mich.

120 A.—GOOD ROAD; NR. NILES; TIMB.; fruits, buildings; good soil; 15 a. muck; $2,400, pt. cash. Roessler, 140 S. Dearborn.

30 A.—20 CLRD., TIMBER, ARTESIAN well, house, barn, level; $650, $75 cash, $10 mo. ERWIN TINNEY CO., Fremont, Mich.

Missouri.

FOR SALE OR EXCHANGE—$20 PER AC., good rich level bottom, cutover land, Butler county Mo.; 30 small houses; enough improved land to start on; clear of incumbrance; drainage all paid. Will trade any part of 10,000 acres for Chicago property. Call before noon. C. T. Hutchison, Great Northern Hotel, or address, giving full details, 228 Main-st., Peoria, Ill.

Wisconsin.

RAILROAD LANDS IN UPPER WISCONsin. Rich clay loam soil, best in U. S. for dairy, poultry, clover, potatoes, grains, fruits and berries. Ample fuel. Good roads, towns and market. Lowest prices, easy terms. Fine fishing and hunting. Send for booklet 53 H. S. Funston, Land Dept. Soo Line Ry., Minneapolis, Minnesota.

CHOICE CLAY LOAM FARM LANDS. Write for free booklet, map, etc. JOHN S. OWEN LBR. CO., OWEN, WIS.

REAL ESTATE WANTED.

Apartment Buildings.

42 R. KIT. APT., FUR—KENWOOD-63D., for smler.-cash. Address L 91, Tribune.

Resort Property.

AT LAKE GENEVA—WILL PAY CASH FOR small house; give detail, location and lowest price. Address L 448, Tribune.

Houses.

PRIV. PARTY WANTS BUNGALOW, 2D fl. or small res. Address P L 65, Tribune.

BUNG. OR HOME—N. OR N.W., FOR CASH; owners only. Address A T 456, Tribune.

Vacant.

WTD.—½ TO 2 AC. N. OR N. W., WITHIN 30 mi. of loop. Address P K 259, Tribune.

Miscellaneous.

DISTRESS Property Owners.

$2,000,000 fund to buy for CASH, equities and defaulted mortgages well located; large Chicago buildings, will consider good smaller. Regardless of amount of default or stage of foreclosure, communicate with us. Will deal with title holders, mortgagees, or bondholders committees. Replies confidential—quick service. Address P K 258, Tribune.

REAL ESTATE FOR EXCHANGE.

Houses.

EXCH. 4 RM. BUNG.—BSMT., FURN., BIG lot, clear, for 5 rm. city home. Small mtg. H. A. Hover, 10 St. Chas.-rd. Lom. 1100.

Business Property.

WILL TRADE FOR ILL. FARM, MOD brick store and office bldg. Ground floor leased to chain store, upper floor fully rented. Exc. loc. in north shore town; lot facing 2 main business streets. Glencoe 385

Vacant.

WANTED TO TRADE—VERY DESIRABLE Highland Pk. vacant lot with riparian rights, wooded grounds on Sheridan-rd., for some desirable Eastern coast of Florida property. Address P K 257, Tribune.

REAL ESTATE LOANS, MORTGAGES.

PRIVATE PARTIES WE REPRESENT HAVE 1ST MORTGAGE MONEY LOAN. If you own a brick residence or 2-3 apt. bldg. on North or Northwest side or North Shore, communicate with us for your 1st mortgage. 6% interest; immediate action. Henry P. Kransz Co., 29 S. La Salle-st.

CHICAGO'S OLDEST LOAN CO. WILL MAKE conserv. 1st mtg. loans on well located improved r. e. Will buy default and undefault mtges. and clear imp. for all cash. Also loans on mtgs. as collateral. Chas. S. Brill & Son 111 W. Washington. Frank. 0140.

FIRST MORTGAGES ON HOMES TO BUILD modernize, refinance. Reasonable rates. 12 year loans. No renewal or renewal charges. First Federal Savings and Loan Assoc. 105 W. Madison-st. Randolph 2230.

READY MONEY FOR FIRST MTGES. Better apartments and homes only. Republic Realty Mortgage Corp., 110 S. Dearborn-st. Central 4804.

OLD, ESTAB. FIRM HAS TRUST FUNDS to loan on real estate, or will buy mtge. MILTON H. CALLNER & CO. 33 N. La Salle

1ST, 2D MTGS., COLLATERAL LOANS quick. Simmons, 69 W. Wash. Ran. 3080.

WILL PAY CASH FOR MTGS., ANY SIZE, at reas. discount. Address P D 368, Tribune.

HOUSEHOLD APPLIANCES.

Electric Refrigerators.

Sale—Refrigerator—Sale.

See our reconditioned refrigerators of nationally known makes for only $39.50. FRIGIDAIRE, KELVINATOR, ZEROZONE and many other makes included. Easy terms. Come in at once. WURLITZER, 329 S. WABASH. Open eves.

ATTENTION LANDLORDS!—IF YOU KNOW refrigeration come in and see these electric refrigerators. Standard make; practically new; in various sizes. We are overstocked and want to sell 15 for cash; $60 each. Ask for Mr. Doppelt, wholesale division, 329 S. Wabash.

NORGES, REPOSSESSED, LIKE NEW. BALance $5.50 mo.; also Kelvinator $38; Frigidaire, $48; Zerozone, $29. Floor sample. Terms. Open eves., Sun. 712 W. Jackson-blvd.

201 E. OHIO-ST., 2D FLR.

NEW 1934 NORGE FLOOR SAMPLES. BIG DISCOUNT. GUAR. TMS. OPEN EVES

39 REPOSS. NORGES, FRIGID. AT LESS THAN HALF. ALL SIZES. CLOSING OUT COPEL. 20. 220 W. HURON. OPEN. SUN

CLOSING OUT 1934 REFRIGERATORS—Crosley, Grunow, Stewart-Warner, $89.50; terms. 6835 S. Halsted-st. Open eves.

LOWEST PRICES. ALL MAKES. BRAND new, 1934 floor models. 7741 S. Halsted.

50 NORGES, LIKE NEW. LESS THAN HALF price. 446 N. Clark-st. Open Sunday.

WILL SAC.—LIKE NEW, FAMILY SIZE Frigidaire. 3701 N. Hoyne-av., Apt. 3.

MONITOR TOP G. E. REFRIG. 14 MO. OLD; need cash; $35. Call today. 4012 Lincoln-av

Oil Burners.

SILENT AUTOMATIC OIL BURNER, TANK Pump—Cheap. Best offer. Mans. 9302.

Vacuum Cleaners.

ALL MAKES VACUUM CLEANERS, $9.95. At our factory. 1214-18 N. Wells. Lin. 8118

BRAND NEW VACUUM CLEANERS, $9.50 2722 W. DIVISION. BRUNSWICK 1847.

VACUUM CLEANER—1934 MODEL, COST $89; will sacrif. $20. Cedarcrest 4080.

Washing Machines.

OUT THEY GO

WASHERS, IRONERS

Save 10% to 25%

MEN

3 Days Only.

Unused Floor Samples

Maytag Washer, $69.50 value $59.50
Meadows Washer, $49.50 value $39.50
Prima Spinner, $97.50 value $79.50
Colonial Washer, $49.50 value $34.50
Thor Ironer, $49.50 value $39.50

Small Carrying Charge!

Many other money saving values on Thor and Maytag washers. Payments amount to 15c a day. Shop elsewhere first, then come to Mandel's prepared to BUY.

MANDEL BROTHERS,

7th Floor Mezzanine. State 1500.

WASHING MACHINE SALE.

Must clear our floor for new models. Take advantage of the following bargains of reconditioned electric washing machines. All are guaranteed. Come early for best selection

MAYTAG SQUARE-TUB $28.50
THOR $19.50
COFFIELD $18.50
EASY TWO-TUB $39.50
APEX TWO-TUB $37.50
TERMS AS LOW AS $1 PER WEEK

WURLITZER, 329 S. WABASH. Open eves.

RENT A MAYTAG WASHER AND SAVE MONEY. SEELEY 7466.

SQUARE TUB ALUMINUM MAYTAG, SOFT balloon rolls, $27.50. 2934 Lincoln-av.

THOR WASHERS, $29; MANGLES $15; used washers, $9. 3448 North-av. Alb 0140

R'L. PARTY—TO TAKE OVER WASHER, like new, for unpaid bal. 1934 Irving Pk.

MAYTAG ALUM. SQUARE TUB, LIKE NEW guar., $49.50.tms. Hay.8250, 712 W Jackson

25 WASHERS—USED; $10 UP. MAYTAG $20; new Thors, $1 wk. 3021 Lincoln-av

AUCTION SALES.

WILLIAMS, BARKER & SEVERN CO.—Furniture, Carpets, General Household Goods. 229 S. Wabash, General Auctioneers. Telephone Harrison 3777.

LOANS.

Personal, Property, and Salary.

Again HOUSEHOLD Lowers Loan Cost

Our new rate schedule reduces the cost of all loans above $100 and less than $300 below the rates we have been charging since July, 1933. Our previous low rate on $300 loans continues.

We have 17 branch offices in the Chicago district and do the largest business because:

1. We make loans of $30 to $300 at reasonable cost.
2. We do not question your employer, your neighbors, your relatives or your tradespeople.
3. All of our offices are equipped to handle your business in a private room.
4. We give free authentic information on managing family incomes.

ONLY HUSBAND AND WIFE SIGN. 1 TO 20 MONTHS TO REPAY. PROMPT PRIVATE SERVICE.

HOUSEHOLD Finance Corporation

LOOP:	
105 W. Monroe, 5th fl.	State 1777
77 W. Washington, 10th fl.	State 0151
105 W. Madison, 14th fl.	Franklin 0885
ROGERS PARK:	
1737 Howard, 2d fl.	Rogers Park 8320
NORTH:	
3959 Lincoln-av., 2d fl.	Buckingham 1006
4753 Broadway, 11th fl.	Longbeach 7163
NORTHWEST:	
2800 Milwaukee, 5th fl.	Capitol 3440
4710 Irving Park, 2d fl.	Pensacola 4570
WEST:	
4010 W. Madison-st., 4th fl.	Kedzie 0704
OAK PARK:	
1140 Lake-st., 3d fl.	Euclid 503
CICERO-BERWYN:	
6012¼ Cermak-rd. [W. 22d]	Cicero 6400
SOUTHWEST:	
6255 Ashland, 2d fl.	Hemlock 4510
2355 W. 63d-st., 2d fl.	Republic 4472
SOUTH:	
6856 S. Halsted-st., 2d fl.	Englewood 5534
841 E. 63d-st., 4th fl.	Plaza 8360
SOUTH CHICAGO:	
9130 Commercial, 2d fl.	South Chi. 0103
ROSELAND:	
11106 S. Michigan, 2d fl.	Commodore 3880

5 LOAN PLANS 20 Repayment Plans and REDUCED RATES

That's why PERSONAL has the most complete Loan Service in Chicago.

We can work out a truly "personal" Loan for you—one that is exactly suited to your individual circumstances and your income.

It makes no difference whether you are married or single—so long as you are employed. Step in—write or phone the office in your neighborhood or nearest your place of business for complete details about our service.

PERSONAL FINANCE COMPANY

CHICAGO—PERSONAL.

4554 Broadway, 2d floor.	LONgbeach 4082
4770 Lincoln-av. 2d fl.	LONgbeach 6357-8
3982 Milwaukee-av. 2d fl.	PALisade 0989
[Over Art Thompson's Dept. Store.]	
4010 W. Madison-st., 2d floor.	NEVada 2134
757 W. 79th-st., 2d floor.	RADcliffe 8228
841 E. 63d-st., 3d floor	HYDe Park 1472
2403 W. 63d-st., 2d floor.	REPublic 7229

OAK PARK—PERSONAL. 1040 North-blvd. 2d floor VILlage 6840

CICERO-BERWYN—PERSONAL. 6346 Cermak-rd., 2d floor BERwyn 666

EVANSTON—PERSONAL. 708 Church-st., 2d floor. GREenleaf 6081

CHAMPAIGN—PERSONAL. 124 N. Neil-st., 2d floor Phoen 2674

ROCKFORD—PERSONAL. S. E. Cor. State and Main-sts. 3d floor. Phone Main 7275

SALARY LOANS $25 TO $300 NO ENDORSERS

To those who qualify. Money on your first call.

FURNITURE LOANS MADE SAME DAY THAT YOU APPLY.

AUTOMOBILE LOANS IMMEDIATE SERVICE.

20 MONTHS TO REPAY

30 W. WASHINGTON-ST. [WASHINGTON, NEAR DEARBORN.] Franklin 8924.

6317 S. HALSTED-ST. [63D AND HALSTED-STS.] Englewood 4010.

7 S. CRAWFORD-AV. [CRAWFORD AND MADISON.] Nevada 2443.

1548 W. BELMONT-AV. [BELMONT AND ASHLAND.] Wellington 6700.

IMPERIAL CREDIT CO. [UNDER STATE SUPERVISION.]

WOULD $30 TO $300 HELP YOU NOW?

If you are in need of money to help meet emergencies or any other obligation, you can get it here—at a low rate of interest and pay in easy monthly payments.

Loans on Household Furniture, Salary or Automobile.

Our 46 years' experience is proof of our courteous, efficient and liberal service—no embarrassing investigation.

PHONE CENTRAL 4783.

C. C. ERD

ROOM 916 7 S. DEARBORN-ST.

A Personal Loan Service in the Heart of the Loop.

Come in at the noon hour or any convenient time during the day. It's easy to reach from everywhere — right at the corner of Madison and Dearborn streets. Private confidential personal service fitted to your particular problem. We are not bound by hard and fast impersonal rules. You talk directly with those in authority to help you. Establish your credit here and you will always have a businesslike source from which to secure cash quickly when needed.

$25 to $300

NO LOWER RATES ANYWHERE

T. B. WARD, Inc.

8 S. Dearborn, Room 408. Randolph 2060.

"BORROW FROM TOWER"

LOWEST RATES IN CHICAGO ON ALL $300 SALARY LOANS. NO ENDORSERS NECESSARY. Our reduced rates also apply on furniture, auto, and collateral loans. $16.80 MONTHLY. Payments include interest on a $300 loan. Other amounts in similar proportion.

TOWER FINANCE CORPORATION, UNDER STATE SUPERVISION. 28 E. JACKSON-BLVD. HAR. 5100. SECOND FLOOR.

ONE SERVICE for All Kinds of Loans

We place cash in your hands on all manner of security. Such as: Furniture, autos, stocks, bonds, salary and loans, with or without co-makers. Our service is private and friendly. $25 to $300 Long Time Payment.

L. T. BAKER & CO., Under State Supervision. 30 W. Washington. Room 1407. Ran. 0038

$1 TO $10,000 LOANS ON DIAMONDS, Jewelry, Watches. Lowest Rates—Quickest service. Fidelity Loan Bank, 9 S. Clark-st.

LOANS.

Personal, Property, and Salary.

Lowest Rate ON $300 LOANS

OF ANY LICENSED LOAN CO. IN CHICAGO MAKING LOANS UP TO $300

If you need a loan of $300 or less, we invite you to call any of our eight convenient offices and allow us to explain our service without obligation.

Reduced Rate on all loans above $100.

LIBERAL TERMS WHICH ALLOW 1 TO 20 MONTHS.

Prompt, Confidential Service.

HOUSEHOLD GOODS, AUTO and SALARY LOANS.

8—CHICAGO OFFICES—8

NORTH:	
4808 Lincoln-av., R. 215.	Longbeach 3456
ROGERS PARK:	
1791 Howard-st. Rm. 212.	Rog. Pk. 0754
NORTHWEST:	
4013 Milwaukee, Rm. 307.	Avenue 0443
GARFIELD PARK:	
1 N. Crawford-av. R. 415.	Van Buren 5040
WEST:	
9 S. Kedzie-av. Rm. 222.	Kedzie 1437
OAK PARK:	
137 Marion-st. Oak Park.	Village 6886
SOUTH:	
6306 Cottage Gr. Rm. 305	Hyde Pk. 0604
ENGLEWOOD:	
749 W. 63d, cor. Halsted.	Englewd. 1711

Commonwealth Loan Co.

BUSINESS ESTABLISHED 1887.

$25 to $300 Loans On Your Signature Only

NO ENDORSERS

Quickest and Most Liberal Method of Borrowing.

TERMS TO SUIT—CONFIDENTIAL. REPAY ANY DAY, WEEK, OR MONTH TO REDUCE THE COST.

FURNITURE LOANS

Lowest rates in our history. ONLY HUSBAND AND WIFE SIGN. NO DELAY—TERMS TO SUIT.

PHONE YOUR REQUEST. Immediately thereafter call at the office and obtain loan. PHONE AND LEARN.

LOCAL LOAN CO.

UNDER STATE SUPERVISION.

7 W. MADISON, at State.	RANdolph 8400
1 N. CRAWFORD, at Madison.	KEDzie 5900
8 N. OGDEN, at Madison.	HAYmarket 4700
821 W. 63D-ST., nr. Halsted.	ENGlewd. 7800
1212 N. ASHLAND, at Mil.	BRUnswick 3100
4013 MILWAUKEE, at Cicero.	AVEnue 1400
4701 N. WESTERN, at Leland.	LONgb. 2161

NEW Loaning Plan

Now you can borrow money on anything of intrinsic value such as furs, musical instruments, cameras, shotguns, typewriters, binoculars, silverware, paintings, antiques, stamp and coin collections. FEDERAL LOANS MONEY ON ANYTHING OF VALUE. DIAMONDS, JEWELRY. ALSO STATE, COUNTY, PARK VOUCHERS AND BONDS. LOANS ON WAREHOUSE RECEIPTS. If you need little or much money come to

FEDERAL BROKERS

5 S. Clark St. Est. 1885. Dearborn 3330 MEMBER CHICAGO ASSN. COMMERCE.

$50 TO $300

LOANS ON FURNITURE OR SALARY.

BY COMING TO US FIRST when in need of money you are assured prompt attention, a private interview and cash the day you apply. Save half—pay in 10 months.

Chicago Finance Co.

11 S. La Salle. Tel. Central 1060.

IF YOU ARE IN NEED OF MONEY and sincerely want to carry out your obligations, we want your business. Come in an discuss your financial problems. We will make you a loan that will take care of your present needs at EXTREMELY LOW RATES, provided you have security.

Loanon Securities Corp.

Under State Supervision. 33 N. LA SALLE-ST. STATE 4600.

Business Loans.

$300 TO $30,000

to factories, stores, laundries, hotels, rooming houses. NO ENDORSERS. EASY TIME PAYMENTS, BEST RATES

Oldest Estab. in Chicago.

F. BOLAND.

215 W. Randolph. Fra. 1966.

$400 TO $30,000.

To factories, shops, stores, restaurants, hotels, etc., on equipment, machy., fixtures LOWEST RATES—EASY PAYMENTS

The Morrison Company

330 S. WELLS-ST. ROOM 1404. WABASH 3344

2 Yr. Loans, $500 to $5,000.

Quick action. Monthly payments. La Salle Finance Corp., 160 N. La Salle. Fra. 3411

LEGAL NOTICES.

TO ALL PERSONS IN ANY WAY CONCERNED WITH THE AFFAIRS OF THE NATIONAL SURETY COMPANY.—Notice is hereby given:

1. That the undersigned, as Superintendent of Insurance of the State of New York, pursuant to order of the Supreme Court, entered June 1, 1934, in the office of the Clerk of the County of New York, took possession of the property and is liquidating the business of the National Surety Company, pursuant to the Insurance Law of New York State.

2. That by said order the corporate charter of National Surety Company was forfeited, surrendered and annulled, and National Surety Company was dissolved and declared to be insolvent.

3. All persons in any manner indebted to said Company or having any property of said Company are required forthwith to render accounts of their indebtedness and pay any sums due and to deliver such property to the undersigned at his office, No. 4 Albany street, Borough of Manhattan, New York, New York.

4. All persons having any unsatisfied claim or demand of any character against said National Surety Company are hereby required, pursuant to said order of the Supreme Court and pursuant to section 424 of the Insurance Law, to file duly verified proof of such claims with the undersigned at the address above given, not later than the 1st day of April, 1935, which is the last day for filing claims.

5. Claims duly presented will be determined and the assets of National Surety Company distributed in accordance with section 426 of the New York Insurance Law without further notice to persons failing to comply with the directions herein contained.

6. Proofs of claim and further information may be obtained by addressing the undersigned, or B. H. Bratney, Assistant Special Deputy Superintendent of Insurance, at 4 Albany Street, New York City.

Dated, New York City, June 1st, 1934.

GEORGE S. VAN SCHAICK, Superintendent of Insurance of the State of New York, 4 Albany Street, New York, N. Y.

STOCKS AND BONDS.

CASH FOR TAX WARRANTS, JURY SALary vouchers, listed stocks, bonds, real estate bonds. Continental Discount Corp., 68 W. Washington, Bank Flr. Randolph 2721

CASH TO LOAN ON MTGES., R. E. BONDS, jury vouchers, tax warrants, or will buy. Cosmopolitan Loan Corp., 134 N. La Salle.

WE BUY REAL ESTATE BONDS. Foreign Bonds, Mtges., Tax Warrants. Stern Weissburg, 134 N. La Salle. Ran. 1187.

CASH FOR JURY VOUCHERS, TAX WARR. 32 W. Washington, R. 130. Rand. 1802

ARTS AND ANTIQUES.

MUST MOVE AT ONCE—NO REAS. OFFER refused for antique furn., china, glass, pewter, etc. 430 N. Michigan, 2d fl.

JEWELRY, WATCHES, ETC.

CASH FOR OLD GOLD

Jewelry, watches, gold teeth, plated articles, antiques, diamonds, pawn tickets, silver. This institution is operated by public spirited citizens to help you obtain CASH. WE ALWAYS PAY THE PROPER CASH VALUE. LICENSED BY U. S. GOVERNMENT. ESTABLISHED 1900.

CHICAGO GOLD SMELTING COMPANY

37 South Wabash-av. Corner Monroe-st. 3rd Floor

MEMBER Chicago Ass'n. of Commerce.

Cash In Your Old Gold

NEW HIGH MARKET PRICES paid for old gold, silver, platinum, broken or discarded jewelry, watches, rings, chains, gold teeth, eyeglasses, or sterling ware, in any condition. Mail or bring in for free appraisal. Articles held for your approval.

Martin Refining Corp.

55 E. Washington-st. Room 1218 Pittsfield Bldg.

LICENSED REFINERS. DEArborn 3394.

OLD GOLD BOUGHT

JEWELRY, DENTAL GOLD, PLATINUM, PLATED ARTICLES, SILVER, DIAMONDS. BRING OR MAIL small or large lots. New High Market Prices.

A. QUINT & CO.

5 N. WABASH-AV.

ENTIRE 3D FLOOR KESSNER BLDG. GOLD SMELTERS. ESTABLISHED 1873.

"Cash In" YOUR GOLD

WE GLADLY MAKE FREE ESTIMATES. Old established—licensed by U. S. Govt. We buy your old bridgework, silver, diamonds, plated articles, old jewelry. MEMBER CHAMBER OF COMMERCE.

Romack Gold Refin'g Co.

7 W. Madison-st., cor. State-st., Room 501, 5th FLOOR, Cor. STATE-MADISON-STS.

CASH Money for GOLD

Jewelry, silver, dental gold, platinum, diamonds, pawn tickets, etc.

BARNETT'S, INC., 57 EAST MADISON-ST. 5 SOUTH WABASH-AV. MAIN FLOOR MALLERS BLDG.

NEW HIGH PRICES

PAID FOR OLD GOLD, PAWN TICKETS, DIAMONDS, BRIDEWORK, SILVER, BROKEN JEWELRY, WATCHES, ETC. ASK FOR MR. LANE. 7 W. Madison-st., cor. State-st. Room. 901.

6 KT. DIAMOND—EMERALD CUT; ABSOlutely perfect; free from any flaws or imperfections; gorgeously mounted in all platinum ring; formerly $5,000.00; $1,250.00. Diamonds, old gold, pawn tickets bought. THE U. S. LOAN BANK, 10 N. CLARK-ST. 6TH FLOOR.

CASH FOR OLD GOLD.

No overhead permits me to pay absolutely highest prices. All Gold and Plated articles appraised without obligation in your home. Call Delaware 2497.

Pawn Tickets, Diamonds

AND JEWELRY AND WATCHES BOUGHT. For Sale—1 kt. blue-wh. plat. dia. ring, $110 JEWELER'S EXCH., 32 N. State. Rm. 1102.

5 CT. EMERALD CUT DIA. 98% FLAWless, Brilliant in lady's platinum ring with 2 Baguette, 2 Round dias .... $795 Diamonds, Old Gold, Pawn Tickets Bought. LEVINSON'S LOAN BANK, 739 N. Clark-st.

DIAMONDS AND PAWN TICKETS BOUGHT. Chicago Diam. Exch., 32 N. State. R. 900.

CASH FOR OLD JEWELRY, DENTAL GOLD Standard Smelting, 202 S. State. R. 802.

BUSINESS PERSONALS.

FREE MARCEL AND HAIR TRIM DAILY, 9 to 3 except Sat.; Mon., Wed., Fri., 6:30-8:30 p. m.; expert supervision. 108 N. State-st. Marinello System of Beauty Culture.

HAIR TINTING MODELS WANTED TODAY. Work under superv. of competent instrs. DeLEE, 16th floor, 30 W. Washington.

INECTO NOTOX HAIR DYE SMALL charge includes 2 Shampoos Spec. Wed. 159 N. State-st. Room 814. Dearborn 6627.

INECTO NOTOX CLINIC—WED. Compl. Permanent Wave, $1; Facial, 25c. Marie Gates, 20 E. Jackson. Wabash 5760.

$1 FOR $3 REALISTIC PERMANENT—Guaranteed; incl. trim. set; licensed operators. 109 N. Dearborn, R. 908. Dear. 9442.

REGULAR $3 STEAM-OIL PERM., $1. FREE trim. set. Ruth's, 202 S. State. Web. 4231.

BUS TRANSPORTATION.

NEW YORK, $13.

ROUND TRIP, $22.50. ONLY 27 HOURS. Reserved Sleeping Chairs. Free Pickup and Pillows. NU WAY BUS LINE, 31 E. 12TH-ST.

PHONE CALUMET 4990.

NEW YORK, $13; OMAHA, $7

Los Ang., $25; Detroit, $3; St. Louis, $3.50; Denver, $12.95; Dallas, $13; Kan. City, $6; Minneapolis, $5; Boston, $15; Cleveland, $6. U. S. LIMOUSINE & BUS LINES. 6½ N. DEARBORN-ST. CENTRAL 8820. 6330 Stony Island-av. HYDE PARK 10106.

SAFEWAY Limited—East.

SOUTHERN Limited—South.

407 S. Wabash. Wab. 6171.

Or Brevoort Hotel Lobby, 120 W. Madison.

SAVE! NEW YORK, CLEVE., ST. LOUIS, Detroit, $3; Toledo, $3; Boston, $15; Des Moines, $4.75; Memphis, $7.95; Dallas, $13. COAST TO COAST BUS LINES, 405 S. CLARK. WEBSTER 1672.

MINNEAPOLIS, $5 ONE WAY, $8 RD. TR.; St. Louis, $3.50; Detroit, $3; Fargo, $7. De Luxe Mot. Stages, 746 S.Wabash. Wab.3886.

EXCURSION RETURN BUS TICKETS SOLD or bought, all lines. Must sell. Save plenty. 25 S. Dearborn. Randolph 7020.

SAVE! LOWEST RATE BUS TICKETS. 140 N. Dearborn-st., Rm. 706. Dea. 3685.

EXCURSION RATE RETURN BUS TICKETS. 6½ N. DEARBORN-ST. DEARBORN 6111.

SAVE! BUY RETURN BUS TICKETS. 32 W. Randolph, Rm. 506. Randolph 0989.

EXCURSION RETURN BUS TICKETS — 16 W. Van Buren. 3202 Roosevelt. Web. 3888.

RADIOS, SUPPLIES AND SERVICE.

ALL TYPE AUTO RADIOS, $6.95 UP. Largest stock of auto sets in city. CHICAGO SALVAGE STOCKS, 509 S. State.

$1 WK. BUYS NEW 1935 AUTO RADIO. Motorola, Philco, Zenith. Free installation. 5661 W. Lake-st. 106 S. Marion, Oak Park.

COLONIAL 8 TUBE—EXCHANGED; WAS $225, now $39.50, with tubes; terms. LYON & HEALY, 243 S. Wabash-av.

AUTO RADIO—7 T. PHILCO, ALL ELECT., $19.75. 601 Washington-blvd. 5955 Bdway.

MIDGET RADIOS—2 MODELS; $6.65 AND $8.45 each, comp. Factory, 917 W. 63d.

AUTO SETS; LAB. EQUIPMT.; CHASSIS, AC or DC, $5 up. Wells-Smith, 24 N. Wells.

AUTO RADIOS—ALL ELECTRICS .... $16.95 Economy Tire & Radio, 3100 S. Michigan.

Service, Repair, Etc.

$1 COMPLETE HOME RADIO SERVICE. Put set in A1 cond.; work guar.; any set; South, Southwest, Southeast, Engiewd. 4449. NORTH, Northwest, West, LINCOLN 8854.

50C—RADIO SERVICE—50C

Any place; work guaranteed. Albany 2898.

CLOTHING, FURS, ETC.

FUR COATS LEFT WITH US FOR STORage and repairs but uncalled for, also coats taken in trade; gen. mink, $150; gen. Alaska seal, $85; brown pony, fox collar, $20; man's raccoon, $39; brown caracul, $35; American broadtail, $39; north. seal, mink collar, cuffs, $40, and many many others too numerous to mention. $15 to $35; easily worth three times the price. Econ. section, Miller Fur Co., 166 N. Michigan. Open eves.

LADIES' FUR COATS, $15

up. Out of pawn sale. High grade coats, Silver muskrat, northern seal, marmot mink included. New York Loan Bank, 456 S. State.

UNREDEEMED FUR COAT, 45 INCH MARmink; latest style; like new; $25. Others $10 up. Topcoats, suits and overcoats, $5 up. Uncle Max's Loan Co., 675 N. Clark-st.

HAVE EST. CLIENTELE FOR BETTER used clothes. Let me sell yours for you. Sizes 14, 20, 34, 44. 4874 Sheridan-rd. Edge. 1854.

HIGHER PRICES PAID FOR MEN'S USED suits and overc. Tel. Monroe 3359.

TENTS, AWNINGS, ETC.

TENTS, MODERN TOURING, SALE OR rent. Bargains 9x9 new U. S. Navy Wall Tents, value $37, complete for $15. GEO. B. CARPENTER & CO., 440 N. Wells.

MACHINERY AND EQUIPMENT.

NO. 10 EXCELSIOR KICK PRESSES. EMERMAN CO., 1761 ELSTON-AV.

WANTED TO BUY—CONCRETE MIXER; gd. shape; reas. Address L 90, Tribune.

EL. MOTORS SELL, BUY, EXCH., REPAIR. Sievert Elec. 1347½ Bauwans-st. Arm.8300.

SEWING MACHINES.

WILL PAY CASH FOR USED SEWING machines, any make. Kedzie 1302.

ELECTRIC CONSOLE, $39; PORTABLE, $16. Choice of 200 machines. 1136 Milwaukee.

ELEC. CONSOLES $29. PORTABLES $15; Drapheads, $7. Guar. Tms. 1952 Irving Pk.

SPORTING GOODS.

GUNS, FISHING TACKLE BOUGHT, SOLD, traded. Klein's, 508 S. Halsted. Mon. 5129.

GUN REPAIR BY EXPERT GUNSMITHS. New guns sold, exchanged. 3359 W. 26th.

USED AUTOMOBILES FOR SALE.

GAMBILL'S
MID-SUMMER CLEARANCE
EVERY CAR
MUST GO
1934-'33-'32, Etc.

SEDANS, COUPES, COACHES, ETC.

76
TO CHOOSE FROM
MANY MAKES AND MODELS.

'31 Hupmobile Sedan; demo., air whls. $795
'34 Pontiac Sport Coupe; used little.... 745
'33 Dodge Coupe; fully equipped........ 595
'33 Chevrolet Tudor Sedan; now only.. 385
'33 Ford De Lux Sedan; like new...... 485
'32 Hupmobile Sedan; custom model F. 695
'30 Buick Marquette Sedan; runs fine.. 275
'29 Cadillac V-8 Sedan; 7 pass......... 345
'29 Lincoln V-8 Sport Cabriolet.......... 295
'29 Hupmobile Sedan; a real buy at.... 195
'29 Oldsmobile Sedan; economical car.. 125

OUR POLICY PROTECTS THE USED CAR BUYER. 5-DAY DRIVING TRIAL.

LIBERAL TERMS. TRADE.

GAMBILL MOTOR CO.
HUPMOBILE DISTRIBUTOR.
2457 S. MICHIGAN-AV.
N. E. Cor. 25th. Cal. 5800.
OPEN DAILY-EVES. & SUNDAY.

AUBURN LATEST 1932
5 pass., 4 dr. de luxe sedan; 6 wire whls., side mts., dual ratio, free whlg., ride control, high grade upholstery. Orig. cost $1,565. REPOSSESSED. Sac. for $395. 90 day guar.; 7 day driv. trial. Your car as down paymt., bal. 12-24 mos. Open eves., Sunday.
3939 WASHINGTON-BLVD.

AUBURN—SEDAN. GENUINE 1933 WITH dual ratio, 6 wire wheels, twin horns, trunk, etc. This is a custom de luxe model that's perfect in every detail. Will not remain long at $465.
RODGERS, 6035 Broadway.

Auburn '31 Cust. Sed., $285.
Free wheeling; fully equipped and guar.
2317 S. MICHIGAN-AV.

AUBURN—1929 SEDAN; A1 CONDITION. $70.
Nash Dlr., 7158 Stony Island. Dor. 2309.

AUBURN—1933 BROUGHAM, $245. Auburn Chicago Co., 2401 S. Michigan. Vic. 1200.

AUBURN—'32 CONVERTIBLE SED., $395. Terms. Tom O'Rourke, 2330 S. Michigan.

AUBURN—'34 SEDAN, SLIGHTLY USED. Big discount. 4950 N. Western. Will trade.

BUICKS! BUICKS!
'33 Buick full 7 p. sed.; 6 chr. whls. $1,145
'33 Buick master 4 door brougam, model 91, 6 steel whls., trunk.... 995
'32 Buick mast. 8 4 dr. sedan, w. w.. 545
'32 Buick de luxe master 8 sport coupe model 66-S, wire wheels...... 495
'30 Buick de luxe 5 pass. coupe, long wheelbase, 6 wire wheels.......... 295
'30 Buick MQT 5 pass. sedan, perfect.. 250
Guaranteed. 1-3 down. Balance 12-24 mos.
YOUR OLD CAR TAKEN IN TRADE.
Petersen, 2309-13 Michigan.

BUICK 1934 LATEST SED.
Knee action; factory built-in trunk; steel wheels; jet black finish; used, '33-67 4-dr. custom sedan. Orig. cost $1,684. Guar. like NEW. Sacrifice for $795. Your car as down pay., bal. to suit. NO BROKERAGE charge. 7 day trial. Always open.
LARRY O'ROURKE AUTO FINANCE CO.
945 WASHINGTON-BLVD.

BUICK LATEST 1932
5 pass. sedan; natural wood wheels; latest features; high grade upholstery; beautiful black finish. De l. equip.; orig. cost $1,465. REPOSSESSED. Sacr. for $395; 90 day guar. 7 day driving trial. Your car down paymt. 12-24 mos.
3939 WASHINGTON-BLVD.

Buick 8-67 Latest 1932
4 dr. 5 pass. de luxe sedan; wire w., beaut. black; free wheeling, ride control; 118 in. whlbase. Cost $1,740. REPOSS. Sacr. $495. Your car as dn. pay. Bal. 12-24 mos. 7 day driving trial. 90 day guarantee.
S. & G. FINANCE CO.
4635 W. MADISON-ST.

Buick '34 spt cp., 6 w. w.
Cadillac, 2258 S. Mich.

Buicks Cheap at FELZ.
'34s—Sedan, 5 pass. Coupe and de luxe convertible Coupe. Sacrifice price. Used. '33 Sedan, 5 pass. Coupe de luxe and Sport Coupe de luxe, cut low as $745. Also 7 pass. '32 de luxe, 6 wire. $2,200 value, $595.
FELZ, 1132 DIVERSEY-BLVD.

BUICK—1933 4-DR. DEL. SEDAN. 6 WIRE wheels, side mts. Metal tire covers. New type ventilation body. Dual horns and complete equipment. Heater, spotlite, trk. rack. Guar. like BRAND NEW car. Sac. for $695. Your car as dn. pay., bal. 12-24 mos., 7-day trial. Always open.
2810 W. MADISON-ST.

BUICK—1931 DE LUXE 4 DOOR SEDAN, model 890; this car has been given excellent care and will bear the most rigid inspection; equipment includes 6 wire wheels, metal tire covers, radiator grille, and many others. Price $395; terms or trade.
FRENZEN'S, INC.,
6515 W. Cermak-rd. Lawndale 0417.
Chrysler Plymouth Authorized Dealers.

BUICK—1932 7-PASS. DE LUXE SEDAN. 6 wire wheels, sidemounts, wizard control; many extras; driven very little; nicest one in city. Sacrifice $795. Your car as down pay; bal. 12-24 mos.; 7-day driv. trial. Always op.
2810 W. MADISON-ST.

BUICK—58 VICTORIA COUPE, 1933 FIVE passenger with built-in trunk, twin horns, spotlight, etc. Here is a Buick with very low mileage. Has all the original newness. Special for $745.
RODGERS, 6035 Broadway.

BUICK—1932 58 5-PASS. VICTORIA. 6 wire whls., side mts., heater, spot light, luggage comp. and extra trunk rack, twin horns and tail light. Really in new car cond. Sac. for $495. 90 day guar. Terms. Trade. CERTIFIED AUTO SALES, 4701 W. Madison.

BUICK—1930 4-DR. DE LUXE SEDAN. 6 wire wheels, sidemounts, spotlite, heater, trk. rk. Nicest one in city. $225. Your car as dn. pay.; bal. 12-24 mo.; 7 day trial. Al. op.
2810 W. MADISON-ST.

BUICK—8, MODEL 887, '31 SEDAN. BIG luxurious model; like new in looks; mech 100%; guaranteed; driv. light, 5 A-1 tires; will bear most rigid examination and demonstration; $425. Bird-Sykes, 2225 Mich.-av.

BUICK—'31 SEDAN; 6 WHLS.; MODEL 67; A1 condition; only $385. Hoffman Chev. Sales, 9220 S. Ashland.

BUICK—SEDAN, LATE '31-67; PERFECT condition; side mts., heater, spotlight; $350; terms, trade. 4117 Broadway, Bitter. 7030.

BUICK—1934 DE LUXE SEDAN; KNEE ACtion; 6 w. whls., built-in trunk; used. Now $950. Walton Finance Co., 940 Milwaukee.

BUICK—34-57 DE LUXE SEDAN; USED; Cost new $1,375. Will take $995 for quick sale; tms. Tom O'Rourke, 2330 S. Michigan.

BUICK—'31 DE LUXE SEDAN, BAR., $345. Square Deal Finance, 2529 N. Crawford.

BUICK—'32 5 PAS. COUPE; SPEC. PRICED at $635. 6 whls. 3801 Lawrence-av.

Cadillacs low as $365
CADILLAC MOTOR CO.
2258 S. MICHIGAN

Cadillac V-8 Latest 1931
4 dr. Town Sedan; 6 wire whls., side mts., white wall tires, heater, spot., built-in trunk. High grade whipcord upholstery. Original cost $3,675. Positively like new. REPOSS. Sac., $695. Your car as down payment, bal. 12-24 mos.; 7 day driv. trial; 90 day guar.
S. & G. FINANCE CO.
4635 W. MADISON-ST.

CADILLAC—'31 CUST. TOWN SED. ALSO late '30 5 pass. de l. Sed. 6 w. w., s. m., trunk rack; like new. $565. 6811 S. Halsted.

CHEVROLETS—12 LATE 1933 DE LUXE 4 doors, 2 doors and Coupes with rumble seat. All like new, at a bargain. Terms. Trd. LAWDER BROS., 6900 VINCENNES-AV.

CHEVROLET—LATE 1932 DE LUXE sedan. 6 wire whls., side mts.; cleanest car in city; $350. 940 N. Clark-st.

CHEVROLET—'33 COACH; ALMOST NEW. Interior and exterior spotless. $435. Terms. Dodge Dealer. 1930 Milwaukee.

CHEVROLET—1931 4 DOOR SPECIAL SED. Wire wheels. Perfect. Sac. for $265. CERTIFIED AUTO SALES, 4701 W. Madison.

CHEVROLET—'34 SPECIAL SEDAN; USED; metal covers, 6 w. w.; spotless. Big disc. WALTON FINANCE CO., 940 Milwaukee-av.

CHEVROLET—'34 DE L. TOURING SED. 6 w. w., metal covers; used slightly. Save money at $595. 2424 Milwaukee-av.

CHEV.—1929 COACH IN GD. COND. ALL new tires. $110. 5242 Kenwood, 3d.

CHEVROLET—SPORT COUPE, '31, $265. WALTON FINANCE CO., 940 Milwaukee.

CHEVROLET—'33 MASTER COACH, $435. Terms. Tom O'Rourke, 2330 S. Michigan.

CHEVROLET—'31 PHAETON SED. 6 W. W. $285. Walton Finance Co., 940 Milwaukee.

CHEVROLET—1932 DE L. SEDAN; $325. WALTON FINANCE CO., 940 Milwaukee.

USED AUTOMOBILES FOR SALE.

IT'S THE TRUTH!

CHICAGO'S OUTSTANDING AUTO VALUES ARE PRESENTED BY THE STUDEBAKER SALES CO. BELOW ARE JUST A FEW OFFERINGS. 5 DAYS' DRIVING TRIAL.

What a Buy for $695!
It's a 1934 Studebaker 6 Sedan, used; new in every detail. We advd. it as used, but wait until you see this one!

It's a Steal at $745!
Here's a 1933 Oldsmobile 8 Sed. with 6 wire whls. and extras galore; hardly driven at all. Really a super value.

The Price Will Surprise!
Yes, when you see this 1934 Buick De L. Brough, you'll be amazed to discover what our sales price is. Used.

Only $595 for This One!
A 1933 Nash De L. Sed. with a world of extras. It's absolutely 100% thruout. Don't fail to see this Nash.

$495 for a Spt. Roadster!
And what a Roadster it is! A '33 Studebaker Dict. 8 that's the sportiest car you've ever seen. Drive it soon!

$585 for a 1934 Ford!
Just inspect and take a ride in this 1934 Ford Sedan, used, and you will admit it's an outstanding car value.

STUDEBAKER SALES
26TH AND MICHIGAN
OPEN TILL 9 P. M. CALUMET 6492.

Chevrolet Latest 1933
Master 6 de luxe coupe; 112 in. whlbase., free wheeling, heavy duty tires; high grade uphol. Orig. cost $890. Positively like new. REPOSS. Sacr. $395. Your car as dn. pay. Bal. 12-24 mos. 7 day driving trial.
S. & G. FINANCE CO.
4635 W. MADISON-ST.

CHEVROLET—1934 5 PASS. MASTER 6 DE luxe sedan. Wire whels, metal tire covers, knee action, new type ventilation body. Used less than 30 days. Hot water htr., radio eqpd. Guar. like NEW car. $585. Your car as dn. pay.; bal. 12-24 mos.; 7 day dr. trial.
2810 W. MADISON-ST.

49—CHEVROLETS—49
[12] 1934's, [21] 1933's, [16] 1932's. Sadans, coaches, coupes, town sedans, sport roadsters, like new, AT REDUCED PRICES.
EMICH CHEVROLET CO.
6501 N. Western-av., Chicago.
133 Madison-st., Oak Park.

CHEV.—1933 MASTER 4 DOOR SED.. $495
Chevrolet, 1931 del. sed, 6 w. w...... 285
Chevrolet, 1930 sedan and coupe........ 195
Chevrolet, 1929 Landau sedan.......... 155
Chevrolet, 1928 4 door sedan........... 85
PEOPLE'S FINANCE, 2919 W. MADISON.

CHEVROLET—1932 4 DOOR DE LUXE sedan, 6 wire whls., side mts., 6 ply tires, trunk rack, hot wat. htr., spot lt.; like brand new. A real sac. for $385. 90 day guar.; terms. Certified Auto Sales. 4701 W. MADISON.

CHEV.—'34 MAST. SED., 6 W. W., TRUNK, radio, etc. Used 3 mos. Bal. $458.08 due Finance Co. in 15 mos.; finance charge and insurance included; pri. party wants best cash offer for equity. 1142 N. Keystone.

CHEVROLET—1933 COACH; ALMOST NEW. $445.
RUBY CHEVROLET, INC. 1422 E. 67th-st.

CHEVROLET—1933 4 DOOR SEDAN A-1. $465.
RUBY CHEVROLET, INC. 1422 E. 67th-st.

CHEV. SEDAN—'30, IN THE FINEST OF shape, $185. Owner. Austin 9666.

Chrysler 6 Latest 1933
4 dr. 5 pass. de luxe sedan; wire whls., side mts., heater, spotlight, trk. rack, high grade upholstery. Beaut. black. Autom. clutch, free wheeling, float. power. Orig. cost $1,190. Like new. REPOSS. Sacr. $495. Your car as down payment, balance 12-24 mos. 7 day driving trial. 90 day guarantee. Always op.
S. & G. FINANCE CO.
4635 W. MADISON-ST.

CHRYSLER LATEST 1933
5 pass. de luxe sedan; 6 wire whls., side mts., free whlg., float. power, auto. clutch, safety glass, wh. wall hvy. duty tires, trunk rk., spot lt. Orig. cost $1,650. REPOSSESSED. Sacr. for $545. Your car as down paymt.; bal. 12-24 mos. Open eves., Sun.
3939 WASHINGTON-BLVD.

CHRYSLERS! CHRYSLERS!
'33 Chrysler Imp. 4 dr. sedan, 6 w. w.. $895
'32 Chrysler Imp. 4 dr. de l. sed., w. w.. 595
'32 Chrysler Royal 8 de l. spt. cpe., rad. 575
'33 Chrysler Imp. spt. coupe, 6 w. w.. 795
Guaranteed, 1-3 down. Balance 12-24 mos.
YOUR OLD CAR TAKEN IN TRADE.
Petersen, 2309-13 Michigan.

Chrysler Latest D. L. 1932
4 dr., 5 pass. sedan; 6 w. whls., spot, heater, trunk rack. Beaut. black; high grade uphol. Orig cost $1,690. Just like new. REPOSS. Sacr., $395. Your car as dn. pay. Bal. 12-24 mos. 7 day driving trial.
S. & G. FINANCE CO.
4635 W. MADISON-ST.

CHRYSLER—1931 4-DR. DE LUXE SEDAN. Looks and runs like new car. Sac. for $275. Your car as dn. pay.; bal. 12-24 mos. 7-day driv. trial. Always open.
2810 W. MADISON-ST.

CHRYSLER—LATEST '32 DE LUXE SED.; floating power, free whlg., aut. clutch, 6 wire wheels, side mounts, truck rack, heater; like new. Sacrifice today for only $485.
BENDER-RIEGER, INC.,
Dodge Dealer. 933 W. Washington-blvd.

CHRYSLER—1933 ROYAL 8 COUPE, WITH white wall tires, positively just like new, at a bargain. LAWDER BROS., 6900 VINCENNES-AV.

CHRYSLER—'32 CUST. CONVERT. SEDAN. A $5,000 car for only $1,275. Tms. Trade. SHANESY, DIVERSEY AT SHEFFIELD.

CHRYSLER—Lat. '33 IMP. DE L. 4 DOOR Sed. 6 w. w., side mts., radio equipd., automatic clutch. $795. 6811 S. Halsted-st.

CHRYSLER—'32 DE LUXE SEDAN; LIKE A new car; 6 w. w., side mts., etc. Now only $375. Walton Finance Co., 940 Milwaukee.

CHRYSLER—'32 "6" DE LUXE SEDAN. A real car for only $465. Terms. Dodge Dealer. 1930 Milwaukee.

CHRYSLER—1929 65, SEDAN, 4 DOOR. New tires. Mechanically perfect. $175. Passen Motor Sales, 2954 Lawrence-av.

CORD—'31 CONVERTIBLE SEDAN, $395. Terms. Tom O'Rourke, 2330 S. Michigan.

DE SOTO—LATEST 1933 CUSTOM DE LUXE 4-dr. Sedan; 6 steel wheels, sidemts, metal tire covers, dual horns and complete equipment; trunk, heater, spotlite; broadcloth upholstery. Looks and runs like day it left factory. $675. Your car as down pay. bal. 12-24 mos; 7-day driving trial. Always open.
2810 W. MADISON-ST.

DE SOTO—'33 4-DR. DE LUXE SEDAN. Auto. clutch, free whlg. Opalescent fin., dual eqpt. Wire whls. Guar. like NEW. $575. Your car as dn. pay., bal. 12-24 months.
LARRY O'ROURKE AUTO FINANCE CO.
945 WASHINGTON-BLVD.

DE SOTO — '31 COUPE; MARV. COND.; must sell very cheap. Accept trade and cash. Mehlman, 5220 Drexel. Fair. 3622.

DE SOTO—LAT. '34 AIR FLOW 4 DR. CUST. sedan. Radio equip.; used. Pract. brand new. Quick sale. $865. 6811 S. Halsted-st.

DE SOTO—1933; PRACTICALLY NEW; will sacr. Newberry Motors, 1025 N. Clark.

DODGE—1932 SIX DE LUXE 5 PASS. SED. 6 wheels, sidemts., trunk rack, spotlite, free wheelg., twin horns, double windshield wipers and dble. tail lights. The best buy in city. $395. Your car as dn. pay., balance 12-24 mo. 7-day driving trial. Always open.
2810 W. MADISON-ST.

DODGE—'33 DE L. 4 DR. SEDAN, LONG whlbase.; has air wheels, spec. polychromatic paint, float. power, auto. clutch; also '33 de l. business man's coupe; air wheels; $495; guar.; trd.; 1-3 down, bal. 12-24 mos.
Petersen, 2309-13 Michigan.

DODGE—LATEST '34 SPORT RUM. SEAT Coupe. Knee action, safety glass. Special finish. Dual equipment. $745. Used. Your car as down paymt., bal. 12-24 months.
LARRY O'ROURKE AUTO FINANCE CO.
945 WASHINGTON-BLVD.

DODGE—LATEST '33 DE L. 4 DR. SEDAN, long whlbase., de luxe accessories, safety glass, free wheeling, automatic clutch, beautiful Iceland green finish; sacrifice $595.
BENDER-RIEGER, INC.
Dodge Dealer. 933 W. Washington-blvd.

DODGE—LATEST '33 SEDAN; LIKE NEW; many extras; sacrif. for $585. Tms. Dodge Dealer. 1930 Milwaukee.

DODGE—1933 SEDAN, ALSO COUPE, $495; car or $125 down, balance 18 months. FITZPATRICK, 2247 MICHIGAN-AV.

DODGE—8 SED., '32, MECH. PERF. MUST be seen to be apprec. 1312 S. Michigan.

DODGE—533 DE L. SEDAN, 6 W. W. $545. WALTON FINANCE CO., 940 Milwaukee.

DODGE—'33 SED. USED LITTLE. LIKE new throughout. $550. 1647 S. Crawford.

ESSEX—'31 2 DOOR SEDAN, $165; LIKE new. Residence. 933 N. Crawford-av.

The Tribune does not knowingly accept automobile advertising which misrepresents the year of the car. If you wish to confirm the year model of a used car advertised in its columns, secure the serial number (which determines the year model) and telephone the Tribune, Superior 0100, Local 328, for verification.

USED AUTOMOBILES FOR SALE.

Compare Our Prices
$15 to $125 Down
OR YOUR CAR
AS DOWN PAYMENT.

'26 Reo 4 door sedan..................$35
'26 Buick 4 door sedan................$35
'27 Auburn 4 door brome...............$55
'29 Essex sport coupe, rum. st.........$85
'29 Ford sport roadster, rum. st........$95
'29 Ford coupe........................$95
'29 Dodge 4 door sedan...............$145
'29 Hupmobile 4 door sedan...........$135
'30 Ford spt. cpe., many extras.........$150
'30 De Soto conv. cpe., 6 w. w.........$165
'30 Auburn de luxe conv. sedan, 6 w. w. $195
'30 De Soto 4 door sedan..............$195
'31 Pontiac spt. cpe., rum. st..........$265
'32 Dodge 6 sedan, floating power......$435
'33 Ford de luxe sedan; perfect........$475
'33 Plymouth de luxe sedan; like new..$495
'33 Dodge 8 de luxe sedan, 6 w. w.......$675

DAMPMAN SCHMITT CO.,
DODGE-PLYMOUTH DEALERS.
1103 Chicago-av., Evanston. Univ. 2407.

CADILLACS—LA SALLES.
'32 Cadillac V12 Town Sport Sedan.....$1,375
'32 Cadillac V8 Town Sport Sedan..... 1,165
'32 Cadillac V8 Custom Convertible..... 1,285
'32 La Salle V8 5-pass. Deluxe Coupe.. 985
'32 La Salle V8 Convertible Coupe..... 985
'31 La Salle V8 Town Sport Sedan..... 495
FELZ, 1132 DIVERSEY-BLVD.

TAXI MEN, ATTENTION!
If you are in the market for a good 7 pass. car, any make, we can sell you one for only $20 down. Balance 18 months. I. A. C. Finance, 2022 N. California-av.

50 USED CAR BARGAINS—ALL PRICES. EMIL DENEMARK, Inc. AUTH. DLR. BUICK, CADILLAC, LA SALLE. 3860 OGDEN-AV. CRAWFORD 4100.

Essex-Terra. 8 sed. '33
Cadillac, 2258 S. Mich.

FORDS—50 1932, 1933, AND 1934S; ALL models and types; best selection in city, at a big saving; terms; trade. LAWDER BROS., 6900 VINCENNES-AV.

FORD—LATEST '32 V8 DE LUXE 4 DR. SEdan, wire whls., heater. Car like new. $385. BENDER-RIEGER, INC. Dodge Dealer. 933 W. Washington-blvd.

FORD—COUPE—LATE '33 V-8, $410; CLEAN job; terms or trade. Guaranteed. Auth. Ford dealer, 4117 Broadway. Bitter. 7030.

FORD—V8 DE LUXE SED.; BEAUTIFUL condition; new tires. $100 down. Slumbrick Ford Sales, 1711 W. 95th-st.

FORD—'31 DE LUXE CABRIOLET; 6 W. W., trunk rack. Guartd. a steal at $225. Tms. Dodge Dealer. 1930 Milwaukee.

FORD—'31 SEDAN; FULL EQ., ONLY $175. A barg. Walton Finance Co., 940 Milwaukee.

FORD '34 DE L. SED.; USED; BIG DISC. WALTON FINANCE CO., 940 Milwaukee.

FORD—FORDOR SED., '29; BUY AT $95. WALTON FINANCE CO., 940 Milwaukee.

FORD—1933 SEDAN; MUST SELL. REASONABLE. 1647 S. CRAWFORD.

FORD—1929 STANDARD COUPE, MECHANically perfect. $125. Nevada 2914.

FORD V-8s
$100 Down, 2 Years to Pay.
NO INDORSERS NECESSARY.
'34 De Luxe 4 door demo...............$595
'34 Standard Tudor, demo............. 495
'34 De Luxe Cab. demo................ 550
'33 De Luxe Cab...................... 475
'33 De Luxe Tudor, Vogue Jumbos.... 495
'33 De Luxe Rdstr., w. walls......... 425
'33 Tudors........................... 435
LITSINGER, 925 JACKSON.
CHICAGO'S LARGEST FORD DEALER.
Over 45,000 satisfied owners.

FORDS—Guaranteed—FORDS
1934 Conv. Coupe; radio; used..... AT
1934 De Luxe Tudor; used.......... BIG
1934 Std. Tudor; used............. SAVING
1933 Victoria; like new.
1933 De Luxe Tudor.
1933 De Luxe Coupe; rumble seat.
1933 Cabriolet; side mounts.
Low down payment. Easy terms.
GLENN E. HOLMES, Inc.
Authorized Ford Dealer. Est. 30 years.
30 West Lake-st. at Dearborn

FORD '34-V8 Conv. Cpe.
Cadillac, 2258 S. Mich.

FORDS—1934-1933
Big reduction on all models. Used.
LOWEST FORD TERMS.
AUTH. FORD DEALERS.
4930 Broadway at Argyle.

FORDS—1932—1933
coupes, tudors, fordors. All cars reconditioned and guaranteed. Priced for quick sale. Terms, trade. Open evenings.
MICHIGAN AVE. MOTORS, INC.
2538 S. Michigan-av. Calumet 6420.

Ford 1934 Tudor Sedan.
Used; driven very little; taken in trade on new Nash. Car in perfect condition. Guaranteed. Terms or trade. Cal. 2008.
NASH SALES, INC.,
2426 S. Michigan-av. Open eve. and Sun.

FORD—1934 V-8 DE LUXE TUDOR; NEW Ford all elect. radio; dble. horn; dble. tail lights; shatterproof glass; beau. maroon finish, with red wire wheels; used; virtually a new car at a sacrifice; guaranteed. WEST SIDE BUICK, 4666 Washington-blvd.

FORD—V8 '32 SPORT ROADSTER, A-1. $100 DOWN.
Nash Dlr., 7158 Stony Island. Dor. 2309.

Ford Sedans, '32s, $265 up.
Nash Lot, 5311 Broadway.

FORD—'29 ROADSTER, GOOD COND.; $50; private. 1625 S. California-av., 2d.

FORD—1932 V-8 DE LUXE RDSTR.; TIRES, paint ex. cond. Wright, 1101 N. Clark.

FRANKLIN—'32 7 PASS. SED., 6 W. W., s. m., $495. Tom O'Rourke, 2330 S. Mich.

GRAHAM—CPE., '33 CUST., IN FINE COND. Worth $695. Sacr. for $435, 1025 N. Clark.

HUDSON—1933 COUPE. LOOKS LIKE never used; original finish perfect; 5 excellent tires; wind wings, metal tire covers; fully covered by our written guarantee. $495. Butler Motors, Inc., 2419 Mich.-av. Vic. 7600.

HUDSON—'31 GREATER SERIES COACH. Thoroughly recond. New tires. Refinished. Will sell cheap. Terms. 1520 N. Halsted.

HUPMOBILE—CONVERTIBLE COUPE, '31, $225. Walton Finance Co., 940 Milwaukee.

JORDAN—'28 COUPE; LIKE NEW. REAS. for cash. 2847 Washington-blvd. R.307.

La Salle Low as $345
CADILLAC MOTOR CO.
2258 S. MICHIGAN

La Salle Latest 1931 V-8
4 dr., 5 pass. Town Sedan; 6 wire wheels, side mts., white wall tires, heater, trunk, spot., high grade uphol. Positively like new. Orig. cost, $3,175. REPOSS. Sacrifice for $595. Your car as down pay., bal. 12-24 mos.; 7 day driving trial; 90 day guarantee.
S. & G. FINANCE CO.
4635 W. MADISON-ST.

LA SALLE—'34, FLEETWOOD DE LUXE Club Sedan; used slightly; special finish. $1,475; terms. 2323 S. Michigan-av.

Lincoln Latest 1931 V-8
4 door, 5 pass. de luxe sedan; 6 wire wheels, side mts., heater, spot, trunk rack, high grade uphol.; beaut. black. Positively like new; orig. cost $3,975. REPOSS. Sac. $795. Your car as down pay., balance 12-24 mos. 7 day driving trial; 90 day guarantee.
S. & G. FINANCE CO.
4635 W. MADISON-ST.

Lincoln V-12 cpe. 5-p. '32
Cadillac, 2258 S. Mich.

Lincoln '34 at F-E-L-Z.
A 5 PASS. SPORT SEDAN, 6 WIRE; DEALER FORCED TO SELL AT BIG LOSS; USED. '31 7 PASS. DE LUXE, 6 WIRE; LIKE NEW; $5,000 VALUE, $985. ALSO 5 PASS. SPORT SEDAN; ORIGINAL. PERFECT. ONLY $575.
FELZ, 1132 DIVERSEY-BLVD.

LINCOLN—'30 7-PASS. DE LUXE SEDAN; 6 wire wheels, 2 fender mounted. Trunk rack. Driven only on city streets. Original cost $5,821. Sacrifice for $395. Your car as down payment, bal. 12-24 mos.
LARRY O'ROURKE AUTO FINANCE CO.
945 WASHINGTON-BLVD.

LINCOLN—LATEST '31 DE L. 4 DOOR SEdan; has 6 wire whls., side mts., free whlg.; looks identical to '34 model; orig. cost, $5,700; our price for qk. sale, $995.
Petersen, 2309-13 Michigan.

LINCOLN—1927 7 PASS. SEDAN, A-1. $90.
Nash Dlr., 7158 Stony Island. Dor. 2309.

LINCOLN—4 PASS. COUPE, 1928. IT IS IN DANDY CONDITION. NOW $165. FELZ, 907 DIVERSEY-BLVD. Authorized Dodge-Plymouth Dealer.

LINCOLN—'31 5 PASS. SED. 6 W. W., S. M., $875. Tom O'Rourke, 2330 S. Michigan.

NASH—LATEST '30 DE LUXE 4 DR. SEdan. Wire whls., side mts. Runs perf., $245. BENDER-RIEGER, INC. Dodge Dealer. 933 W. Washington-blvd.

NASH—'32 SEDAN, $475. James Levy Mtrs., 2257 Mich.-av.

NASH—SED., LATE '30; LIKE NEW, $165. WALTON FINANCE CO., 940 Milwaukee.

USED AUTOMOBILES FOR SALE.

$15 TO $485 SPECIALS
Ford, '26 Coupe, full price only..$ 15
Oldsmobile, '27 Landau Sedan...... 35
Essex, '28 Sedan, spec. low price... 35
Chandler, '29 Sedan, runs fine.... 45
Essex, '29 Sedan, 2-door, now..... 50
Pontiac, '28 Sedan, fully equipt..... 60
Oakland, '29 Sedan, 2 door, now.... 95
Chevrolet, '29 Coach, excellent.... 115
Chevrolet, '32 Coach, a real buy... 285
Continental, late '33 Sedan, at..... 295
Chevrolet, '34 Coach, low mi...... 485
AND MANY OTHERS.
LIBERAL TERMS—TRADE.

Michigan Ave. Chev. Co.
NEW & USED CAR DEPT. CAL. 5810.
2451 S. MICHIGAN
USED CAR DEPT. CAL. 5819.
2210 S. MICHIGAN

CADILLACS! LA SALLES!
'33 La Salle cust. 4 dr. sed. 6 w. w...$1,445
'31 Cadillac de l. spt. phaet.; radio... 795
'31 La Salle de l. 4 dr. 5 pass. sedan.. 545
'30 Cadillac de l. 353 5 p. 4 dr. sed... 495
'29 Cadillac 7 passenger sedan, reconditioned, Fleetwood body, 6 w. w.... 350
Guaranteed, 1-3 down. Balance 12-24 mon.
YOUR OLD CAR TAKEN IN TRADE.
Petersen, 2309-13 Michigan.

OLDSMOBILE LATEST 1933
8 cyl., 5 pass., 4 door de luxe sedan; steel whls., new type ventilation. Beau. dark blue finish; high grade upholstery; htr., spot lt. Orig. cost $1,285. REPOSSESSED. Sac. for $645; 90 day guar.; 7 day driving trial; your car d. pay.; bal. 12-24 mos. Op. eves., Sun.
3939 WASHINGTON-BLVD.

Olds. 8 trg. Sedan '34
Cadillac, 2258 S. Mich.

OLDSMOBILE—1933 COUPE. THE LUCKY purchaser of this car will avail himself of a bargain at our figure. Appears new. Dark blue finish, with aluminum striping, draftless ventilation, 5 disc wheels, metal tire cover. Mechanically in condition we consider good. $500. Terms; any make of car taken in trade; all makes. PACKARD, Michigan at 24th. Cal. 7400.

OLDSMOBILE—1933 EIGHT COUPE, RUM. seat. Steel whls. New type ventilation body. Dual equipment. Looks like day it left factory. Guaranteed. Only $675. Your car as dn. payment; balance 12-24 months; 7-day driving trial. Always open.
2810 W. MADISON-ST.

OLDSMOBILE—1933 Sedan.
8-cyl., 6 wire wheels, side mounts. Also a 6-cyl. Tudor, like new, only $550. Terms arranged. We trade.
HEALY MOTOR SALES.
7601 Stony Island. Regent 6004.

OLDSMOBILE—1934 5 PASS., 4 DOOR DE luxe sedan; new type ventilation; silver steel wheels, 6 ply tires; finished in a beautiful opalescent green; used. Just like new. Orig. cost, $1,150. REPOSSESSED. Sac. for $695. 90 day guar. Terms, trade. CERTIFIED AUTO SALES, 4701 W. Madison.

OLDSMOBILE—1933 5-PASS. DE L. SED. New type ventilation body. Steel whls., heater, spotlite; many extras. Guar. like BRAND NEW. $585. Your car as down pay. Bal. 12-24 mos.; 7-day dr. trial. Always op.
2810 W. MADISON-ST.

Oldsmobile 1931 De L. Sed.
Patrician, 6 wire wheels, sidemounts, excellent condition; many extras. A perfect car. $100 down. Balance 12 to 24 months. INDEPENDENT FINANCE. 2701 Madison.

OLDSMOBILE—1930 4-DR. DE L. SED. Perf. cond. Very clean. Only $195. Tms. tr.
2810 W. MADISON-ST.

OLDSMOBILE—'33 SEDAN; BARG., $545. WALTON FINANCE CO., 940 Milwaukee.

OLDSMOBILE—1933 8 SEDAN, LIKE NEW. $665. 5100 Broadway.

17—PACKARDS—17
The following cars have been thoroughly reconditioned by Packard dealers and must be sold at REAL REDUCED PRICES.
1931 Custom 8 Club Sedan; 6 w. whls.
1931 Std. 8 Club Sedan; 6 w. w.
1930 Custom 8 Sport Phaeton; 6 w. w., tonneau windshield; car very sporty.
1930 Std. 8 5 passenger Sedan; 6 w. w.
1930 Std 8 5 passenger Coupe; 6 w. w.
1929 Custom 8 Club Sedan; perfect.
1929 Standard 8 5 passenger sedan.
Many more to choose from. Any car taken in trade. Also convenient tms.
HILL MOTOR SALES CO.
646 Madison-st., Oak Park. Austin 2100.

Packard Detr. con. cp. '32
CADILLAC MOTOR CO.
2258 S. MICHIGAN

PACKARD LATEST 1931
4 door, 5 pass. de luxe sedan, 6 wire whls. and side mts.; heavy duty tires; broadclth. uphol.; heater; trunk rack; beautiful jet black finish.
Orig. cost $3,175. REPOSS. Sac. for $485. 90 day guar.; 7 day driv. trial. Your car as down payment, bal. 12-24 mo. Open eves.
3939 WASHINGTON-BLVD.

PACKARD—LATE MODEL CUSTOM BUILT 5 passenger sport phaeton '29. This car is finished in an olive green with upholstery to match. Extra equipment includes fender wells, trunk rack, tonneau windshield, spotlight, windshield wings, and also many others. Price $325.
FRENZEN'S, INC.,
6515 Cermak-rd. Lawndale 0417.
Chrysler Plymouth Authorized Dealer.

PACKARD—COUPE ROADSTER, 1932, 900 series light 8. A practical all-season body style that has had careful handling. Original dark blue finish like new. Complete equipment includes rumble seat, 5 wire wheels, 5 almost new tires, mascot. Reconditioned and guaranteed. Unusual value at $1,050. Terms; any make of car taken in trade; all makes. PACKARD, Michigan at 24th. Cal. 7400.

PACKARD—'34 SEDAN; DE LUXE EQUIP. SPECIAL FINISH. $1,775. USED. '32 LIGHT 8 CONVERTIBLE, LIKE NEW, $895. CALL WELL 7802.

PACKARD—'30 DE LUXE SEDAN; EXCEL. cond., priv. owner. Euclid 7225.

PACKARD—'30 5-PASS. SED. LIKE NEW; $425. Terms. Girard, 2209 S. Michigan.

Pierce-Arrow Latest 1931
Model 142 7-pass. Cust. Blt. Sedan; 6 wire whls., side mts., heater, spot. Trunk rack, radio. High grade whipcord uphol.; free wheeling; ride control; 142-in. whlbse. Orig. cost $5,100. Positively just like new. REPOSS. Sacr. $695. Your car as down pay. Bal. 12-24 mos. 7 day driv. trial.
S. & G. FINANCE CO.
4635 W. MADISON-ST.

PIERCE-ARROW—DE LUXE 8 SPORT SED. 6 WIRE. ALMOST NEW. '32. MUST BE SOLD. BOOK VALUE, $1,306. MY PRICE $945. CALL WELL 7802.

PLYMOUTH LATEST 1934
4 door, 5 pass. de luxe sedan; double horns, dble. tail lights, dbl. wiper, new type pearl essence finish, new type knee action, no draft ventilation, air wheels; used; original cost $928. REPOSSESSED. Also '33 tudor de luxe sedan; sac. for $445. 90 day guar.; 7 day driv. trial. Your car as down paymt., balance 12-24 months. Open evenings.
3939 WASHINGTON-BLVD.

Plymouth P. D. Latest 1933
De luxe coupe; air whls., 112 in. whlbse.; free wheeling, autom. clutch, floating power, highgrade upholstery. Positively cannot be told from new. Orig. cost $820. REPOSS. Sacr. $445. Your car as dn. pay. Bal. 12-24 mos. 7 day driving trial. 90 day guarantee.
S. & G. FINANCE CO.
4635 W. MADISON-ST.

Plymouth P. D. Latest 1933
4 dr. 5 pass. de luxe sedan. Air whls. 112 in. whlbase., high grade uphol.; beautiful black. All shatterproof glass. Orig. cost $890. Just like new. REPOSS. Sacr. for $495. Your car as dn. pay. Bal. 12-24 mos. 7 day driving trial. 90 day guarantee.
S. & G. FINANCE CO.
4635 W. MADISON-ST.

15—PLYMOUTHS—15
De luxe coupes and sedans, 1932s, '33s, '34s. Automatic clutch, free wheeling, floating power. All fully eqpd. From $295 to $545. Your car as down payment, balance 12-24 mos. 7 day driving trial. Always open.
2810 W. MADISON-ST.

PLYMOUTH—1934 DE LUXE SEDAN, KNEE action, shatter proof glass, new type vent., free whlg., float power, auto clutch; used. New car cond. Also '33 P D sedans, spt. cpes, coaches, like new. Sac. for as low as $485. 90 day guar. terms. Certified Auto Sales. 4701 W. MADISON.

Plymouth '33 Sedan, $125
down. 4 door, latest series, auto. clutch, etc. Only used 5 mos. Easy tms. on bal. INDEPENDENT FINANCE. 2701 Madison.

PLYMOUTH—'33 SIX COUPE. WIRE WHLS. Guar. like new, $395. Your car down.
945 WASHINGTON-BLVD.

PLYMOUTH—LATEST '33 COACH; A BEAUty; clean in every respect. $465. Tms. Dodge Dealer. 1930 Milwaukee.

PLYMOUTH—'34 DE LUXE SEDAN; BIG disc.; used. Walton Fin. Co., 940 Milwaukee.

PLYMOUTH—1933 DE LUXE 4 DOOR, $125 down. J. J. Wright, 242 W. 55th-st.

PONTIAC—'33 D. L. SEDAN, RIDE CONTR., low mileage. A real buy at only $525. WALTON FINANCE CO., 940 Milwaukee-av.

PONTIAC—'33 SEDAN; LIKE NEW. A beautiful car. See at once. $550. Terms. Dodge Dealer. 1930 Milwaukee.

PONTIAC—'34 SED., 6 W. W. BIG DIS.; used. Walton Finance Co., 940 Milwaukee.

PONTIAC—'33 CPE., W. W., S. MTS., $495. TOM O'ROURKE, 2330 S. MICHIGAN.

PONTIAC—'32 CONV. COUPE, 6 W. W., rumb. st. $375. Walton Fin. 940 Milwaukee.

USED AUTOMOBILES FOR SALE.

USED CAR SPECIALS
[illegible]

SUNNYSIDE MOTOR SALES
[illegible]

BIG CLEANUP SALE.
[illegible]

PONTIACS
[illegible]

COMMUNITY MOTORS, INC.
3250 MILWAUKEE-AV. PALISADE 6000.

PONTIAC LATEST 1933
[illegible]
3939 WASHINGTON-BLVD.

PONTIAC—1931 RUM. ST. SPT. COUPE. 6 wire wheels, sidemounts. Metal tire covs. New car condition. $245. Your car as dn. pay.; balance 12-24 mos.; 7-day driv. trial. Always open.
2810 W. MADISON-ST.

PONTIAC—'33 4 DR. DE L. SEDAN; NEW type vent.; whitewall tires, trunk; $495. Your car as down payment, bal. 12-24 mos.
LARRY O'ROURKE AUTO FINANCE CO.
945 WASHINGTON-BLVD.

PONTIAC—1932 DE LUXE SEDAN, VIRT. brand new; 6 wire whls., side mounts, extras galore. An exceptional bargain at $345. 940 N. Clark-st. Linc. 8330.

REO—'33 DE L. 6 CYL. FLYING CLOUD; convert. spt. coupe; 6 w. w.; side mts.; white wall tires; free whlg.; has all latest improvements; orig. cost $1,695; our pr. $495.
Petersen, 2309-13 Michigan.

Reo Royal 8 Latest 1932
4 dr. 5 pass. cust. blt. sedan; 6 wire whls., side mts., heater, spot, trunk rack. Down filled uphol. Long wheelbase. Beaut. dark blue. Orig. cost $3,375. REPOSS. Sac. for $575. Your car as down payment, bal. 12-24 mos.; 7 day driv. trial; 90 day guarantee.
S. & G. FINANCE CO.
4635 W. MADISON-ST.

REO—'30 LIGHT 6 5-PASS. SED., TRUNK, spotlite, heater. Looks and runs good. $195. Your car as down pay., bal. 12-24 months. 7-day driving trial. Always open.
2810 W. MADISON-ST.

REO—1926 4 DR. SEDAN; PERF. MECH. cond., $45. Phone Berwyn 4513.

Studebaker '34 sed. 5-p.
Cadillac, 2258 S. Mich.

STUDEBAKER—'34 4 DR. REGAL SEDAN. Factory built-in trk., radio; new 6 pass. streamlined body; used 3 mos., sacr. $675. Your car as down payment, bal. 12-24 mos.
LARRY O'ROURKE AUTO FINANCE CO.
945 WASHINGTON-BLVD.

STUDEBAKER—1931 DICTATOR COACH. Pract. new car. Fully equipped. Original throughout. Very low mileage. Really an exceptional buy at our price of $295. Nelsen-Hirschberg, 5133 Irving Park-blvd.

STUDEBAKER—'32 SEDAN; FREE WHLG., side mts.; like new in every respect, $325. WALTON FINANCE CO., 940 Milwaukee-av.

STUDEBAKER—530 PRES. 8 DE L. SED. $195. Kushler Chev., 6330 Broadway.

STUDEBAKER—'34 PRES. 8 D. L. SEDAN; used, $995. Tom O'Rourke, 2330 S. Mich.

TERRAPLANE—1933 6 CYL. 4 DR. SEDAN. Beautiful opalescent grey finish, silver wheels, heavy duty, 6 ply tires. Vent. wing; like new. REPOSSESSED. Sac. for $395. 90 day guar. Terms. Certified Auto Sales. 4701 W. MADISON.

TERRAPLANE—1933 8 CONVERTIBLE Coupe, with rumble seat. Finish, upholstery, tires and mechanical condition the very best. Fully covered by our written guar. $550. Butler Motors, Inc., 2419 Mich.-av. Vic. 7600.

WILLYS-KNIGHT—1931 DE LUXE 4 DOOR sedan. Wire wheels, side mounts, metal tire covers. Trunk, hot water heater, spotlight. Many other extras. Nicest one in city. $245. Your car as down payment, bal 12-24 mos. 7 day driv. trial. Always open.
2810 W. MADISON-ST.

WILLYS—SPT. RDSTR., LATE '31; PERF. cond.; pri. Reas. 5942 S. Sacramento-av.

MOTOR TRUCKS.

— 70 TRUCKS ALMOST GIVEN AWAY — We MUST dispose of the best lot of trucks in Chicago. 1930 to 1934 models; International, Dodge, Reo, Chevrolet, GMC, and Ford. All ready to work at your prices and terms. All body styles. Open eves. and Sun. WALTON FINANCE CO., 940 Milwaukee-av.

— — — ONE OF 60 BARGAINS — — —
Ford 1½ ton 9 foot panel, duals.
Many others; used; repossessed, rebuilt.
GENERAL MOTORS TRUCK CO.,
2525 S. Wabash. Calumet 4545.

'32 CHEV.—1½ TON D. W. HIGH STAKE. $395.
RUBY CHEVROLET, INC. 1422 E. 67th-st.

DIAMOND T 1 TON DL. SPEC. PANEL. $265.
RUBY CHEVROLET, INC. 1422 E. 67th-st.

1932 GMC 1½ TON 9 FT. PANEL. $365.
RUBY CHEVROLET, INC. 1422 E. 67th-st.

1933 CHEV. 1½ TON D. W. 9 FT. STAKE. $495.
RUBY CHEVROLET, INC. 1422 E. 67th-st.

1931 CHEVROLET 1½ TON SPEC. PANEL. $285.
RUBY CHEVROLET, INC. 1422 E. 67th-st.

1930 FORD 1½ TON D. W. LARGE PANEL. $245.
RUBY CHEVROLET, INC. 1422 E. 67th-st.

FORD—'31 STAKE, NEW TIRES, 1½ T. $325
Ford '29 pickup delivery.............. $100
Chevrolet '31 panel delivery.......... $125
Very easy terms. South Shore Finance Co. 7424 Stony Island-av. Plaza 2772.

1931 DODGE 1½ TON SPECIAL PANEL. $285.
RUBY CHEVROLET, INC. 1422 E. 67th-st.

CHEVROLET 1931—1½ TON CAB AND chassis; 157 in. wheelbase; like new; dual wheels, heavy duty springs. A bargain, only $20 dn., bal. 18 mos. 2022 N. California-av.

AUTOCAR SPECIAL — BREWERY TYPE body, 14 ft. 3 in. long by 6 ft. 6 in. wide. 1716 W. PERSHING-BLVD. VIR. 0210.

FORDS—'29 TO '31 MODEL A PANELS. ATTRACTIVELY PRICED. $95 UP. RAY TENNES, 2451 N. SACRAMENTO-BL.

FORD — STATION WAGON; VERY LOW mileage, 1929, $150. S. Shore Buick, Inc., 7320 Stony Island-av. Midway 6403.

FORD AND CHEVROLET—20 LATE 1½ TON chassis with cab and all type of body. Terms. Lawder Bros., 6900 Vincennes-av.

FORD—1933 V8 157 INCH CHASSIS WITH cab and dual wheels. Very low mileage. Like new. Lawder Bros., 6900 Vincennes.

CHEVROLET—1933 PANEL TRUCK, 1½ ton. A1 condition. Tel. Naperville 267.

1 IND. 2 TON STAKE TRUCK AND 1½ ton Nelson-Le Moon. 3326 Natchez-av.

MOTOR TRUCKS TO RENT & WANTED.

PANEL OR STAKE BODY TRUCKS ½ TO 1½ tons capacity, for rent without driver; low rates. Phone Delaware 7272.

MOTORCYCLES AND PANEL DELIVERY Cars—For Rent—With driver; entire cost included in low rates. Victory 8120.

TRUCKS TO RENT WITH RELIABLE drivers, ¾ to 5 tons; hour, day or contract; very reasonable. Calumet 6148-9.

TRUCK FOR RENT—1½ TON WITH driver $1.50 per hr. Jones, Kenwood 7113.

1½-2 TON STAKE BODY TRUCK; REAS. With driver loc. or expr. Pullman 4746.

AUTOMOBILE TRAILERS.

SALE OR RENT—WINGED HOME; UNSURpassed value. Livable year around. Innerspring bed. Watch for announcement of new low pr. model. 2640 S. Michigan. Alw. op.

HOUSE TRAILERS, ALSO BARELY USED 12x14 head room tent. 310 Grant-pl., Apt. F.

MOTORCYCLES AND BICYCLES.

ALL KINDS OF BICYCLES, TRICYCLES and parts bought, sold, exch. and repaired. STROHM, 1612 W. Lake. Ph. Seeley 0574.

1931 HENDERSON—LIKE NEW, $131. 3517 W. NORTH-AV. ALBANY 2790.

AUTO TIRES.

HUNDREDS OF EXCELLENT USED TIRES $1 and up. 1356 S. MICHIGAN-AV.

SLIGHTLY USED TIRES, $1 UP. PASS., truck. Serlin Tire Co., 1400 S. Michigan.

BUSINESS OPPORTUNITIES.

Businesses for Sale.
[illegible]

DELICATESSEN, CIGARS, CANDY—GD. LOC. Very reas. 6913 Vernon. Rad. 8887.

DELICATESSEN — KOSHER; BEST LOC. Have exc. reas. for selling. Nevada 10006.

DEL.-GROC., EGG ROUTE—EST. LIV. QTR. Rt. $30. Owner ill. $650. 4528 Lawrence.

DRUG STORE—EST. 30 YRS.; GOOD RX. bus., mod. fountain; sac. to right man. See Mr. Rozen, 500 W. 79th-st., for details.

DRUG STORE—TRANSIENT AND NEIGHborhood trade. Steady business; for particulars. Address P H 409, Tribune.

DRUG STORE—REAS.; GOOD LEASE; acct. of illness. Palisade 10086.

DRUG STORES AT SACRIFICE PRICES. Investigate. 32 W. Randolph. Rm. 1302.

DRUG STORE—ESTABLISHED 40 YEARS; reasonable. 2100 Chicago-av.

FLOWER SHOP — MODERNISTIC FIXT., elec. refrig., Neon sign, pottery. Must sell. Best offer takes. Address P L 83, Tribune.

GAS STA.—OIL, TIRES, BATT., ACCESS.; low rt. Acct. ill. 5205 N. Ashland.

GROC.-DEL. MKT. — BEAU. FIX. AND stock; liv. rm.; refrig. counter; worth $5,000; make offer; rent $40. 6448 North-av.

HAND LAUNDRY—GD. LOC. MUST SELL. Name your price. 950 Montrose-av.

HARDWARE AND PAINT—ESTABL. 40 yrs. Wonderful going bus. Consider part trade. Address PG 214, Tribune.

HARDWARE, PAINT STORE—COMP. STK. No bkrs.; reas. 2555 N. Cicero. Bel. 2400.

HOTEL—45 RMS.; GD. LOC.; $300 MO. net; $1,500 req. Address P H 410, Tribune.

LINGERIE-BEAUTY SHOP—N. S. WELL established. Reasonable. Delaware 8123.

LUNCHRM.—SEATS 14. RUNS $30 DAILY; gd. loc. Wentworth 4253, aft. 9 p. m.

MFGR. OLD EST. BUS.—STAND RIGID investigation. Clears $400 every month; $3,500 full price. Will accept terms. All eqpt., truck, and stock on hand. Will teach bus. The Bills Corp., 134 S. La Salle, 4th fl.

MFGR. OR RESP. PARTY CAN SECURE excl. Chgo. rights mfg. rubber runners, mats, from used auto tires. Brand new speed mach. furn. by inventor. Fast profits. Selling stores, fact., homes. Address O K524, Tribune.

RESTAURANT—OAK PARK, SEATING 85; transfer corner; $65 daily bus.; give trial; best equip.; other interest forces sacr. $2,000 req. Address P F 286, Tribune.

RESTAURANT-BAR — HEART OF LOOP. See to appreciate. Sell on acc't sickness. Edg. 3363 before 8 a. m. or aft. 8 p. m.

REST.—1300 S. WABASH. REAS. PRICE, rent; straight lease; gd. for tavern.

RESTAURANT—FULLY EQUIPT., IN MODern 200 room hotel; to lease. See Mr. O'Brien, 3260 Maypole.

RESTAURANT—WELL EST. BUS., SEATS 60; unable to handle acct. health. Reas. For appt. phone Mansfield 7422.

REST. SEATS 40, EST. 10 YRS., FINE LOC. in best apt. sec. Rt. only $40. Full price $650. Your terms. 7161 Exchange-av.

RESTAURANT—RENT $25; SAC. TERMS; living rms. 3127 Fifth-av., near Kedzie.

ROADHOUSE AND TOURIST CAMP ADJ. 3 golf courses on main hgwy. 5 mi. Berwyn, Cicero, and Oak Park. Catering to tourists and local trade. Inq. 2400 N. Western.

ROADHOUSE—ALL EQUIPED. 2437-9 WEST 95TH-ST. REASONABLE.

RMG. HOUSE, UPTOWN DIST., 35 RMS., 100% rented; good furn. Must sacr., leaving city immediately. Sunnyside 0040.

ROOMING HOUSE—UPTOWN DISTRICT, 35 rms., 1-2 rm. kitchenettes; $500 mo. A real buy. 4417 Broadway.

RMG. HSE.—30 BEAU. FURN. RMS., RT. $150 mo.; nets $250 mo.; pr. $2,500. Tms. Steinbock & Alexander, 160 N. La Salle.

ROOMING HSE.—20 RMS.; 100% RTD.; 2 car gar.; rent $75; income $450 mo.; new plumbing; $950; half cash; tms. 730 N. State.

RMG. HSE.—36 R., VAC.; UPTOWN; RT. with stm. and h. w., furn., $115. L. V. 4669.

RMG. HSES.—ALL SIZES; SALE OR LSE.; $500 up rq. De Woskin Co., 105 W. Madison.

SPECIALTY—MANUFG., MONEY MAKER, owner ill. Will sell ½ or all. Call personally, 2d fl. 4002 Cottage Gr. Oak. 0092.

TAILOR SHOP—FULLY EQUIPPED; MUST sell at once on account of death. 5648 W. Division-st.

TAVERN—COMPLETELY EQUIPPED; $450 cash sell at once; everything clear. 6326 N. Clark-st. Rogers Park 8984.

TAVERN-EAT SHOP—FACES 3 HIWAYS; 74th and S. Western. Call after 2 p. m.

TAVERN—GOOD LOCATION—QUICK SALE acct. illness. 4802 Central-av.

TAVERN—1ST CLASS LOC. PORTAGE PK. dist.; est. bus.; own. lv. city. Kil. 1835.

TAVERN—BEER GARDEN. GOOD LOC.; reas.; illness. 721 N. Cicero. Col. 7230.

TEARM.—BEAU FURN., WINNETKA; OPP. schl.; bus. sec.; reas. Phone Winnetka 407.

GOOD OPPORTUNITY—WELL EST. BUSIness for sale. Guaranteed profit of $70 weekly. In city of 100,000. Stand investigation. Address A L 9, Tribune.

CASH—SMALL ICE PLANT, COLD STORage, beer, coal, 3 wells, swimming pool, dance hall, home, on 2½ acres; 2 blocks from town. S. W. Stout, Alamogordo, N. M.

IF THE KIND OF STORE OR BUSINESS you want to buy is not offered for sale today, why not advertise in the Business Opportunity Wanted Column? Stop in today at The Tribune Want Ad Office, Madison and Dearborn-sts., Tribune Tower lobby, or call Superior 0100. Ask for Ad Taker.

17 RM. ROOMING HSE., ALL FURN.; must sell account old age. $1,500, includ. equity in real estate. Ph. Cra. 4916.

Partnerships and Investments.
PARTNER TO MANAGE BEAUTIFUL MODern cafe, restaurant and bar. Show place of South Side; doing good high class business. Other interests do not permit me to give necessary attention. Investment necessary for expansion purposes, which should double present bus. Address P A 175, Tribune.

WILL SELL MY HALF INTEREST IN estab. long dist. haul'g. business, operating 100 mi. radius. Only nominal amount required. Address P G 222, Tribune.

WTD.—SILENT PTNR., FURN. $500-$1,000 working capital estab. meat mkt., groc. Gross $800 week. Address O 445, Tribune.

Distributors.
HAVE JUST TAKEN OVER NATIONAL Distribution new revolutionary Electrical Devices that have amazed millions at the Fair. Manufactured by old reliable concern. Want financially responsible men to handle distribution on West Coast, Florida, and other principal trade markets.
Undertaking is one that is new but permanent. Unusual possibilities.
Call Rog. Pk. 7148, Suite 312, 1791 Howard.

DISTRICT MANAGER—FOR CHICAGO AND cities within 100 miles by manufacturer to distribute advertised products to est. retail stores; no selling; basis returns $200 a month. Man, 30-45, with bus. ability with car. Cash investment for mdse., which is returnable. Call or write MR. BAIN, Frank. 6263, or address B C 263, Tribune.

DISTRIBUTORS AND JOBBERS WANTED—To handle high class beverages. Good proposition. Call at 2219 Ogden-av.

Concessions, Locations, and Leases.
RESP. PARTY TO TAKE DINING RM. CONcession of famous loop bar and rest.; all equipment furn.; $500 necessary. Address L 88, Tribune.

GAS STATION, GARAGE, CABIN, STORE—6 acres on main hiway, 5.20, 90 mi. west Chicago. Elioff, 4751 Maypole-av.

Business Service.
FINANCIALLY RESPONSIBLE AGENT will rep. manufacturer in Los Angeles and vicinity. Address T 507, Tribune.

CHAIN STORE ARTICLE—PAT'D. WOULD like to get in touch with manufacturers. Apt. 308. Sup. 1480. Mr. Ausbrooks.

Business Equipment.
24 RM. NEWLY EQPD. AND DEC. HOTEL, 705 Oakwood-blvd. Reas. to reliable party. Miss Kosman, Regent 0900.

Wanted.
YOUNG MARRIED MAN HAS $500, CAR and services to invest in a business. Address P A 272, Tribune.

CAN INVEST $200 OR $300—WANT WORK as asst. chemist in industrial lab. 25 yrs. old. Address A L 10, Tribune.

TAVERN—COMPLETE, 16 FOOT BAR. KEDzie 4091 between 6:30-8 p. m.

TYPEWRITERS AND SUPPLIES.

TYPEWRITERS, $7; MIMEOGRAPH, $27.50; Dictaphones, $25. 170 N. La Salle.

HOME FURNISHINGS.

Before You Buy
GET
NELSON BROS. PRICES
CASH OR TERMS.
[illegible]

NELSON BROS.
North-6310 Broadway.
South-6910 Cottage Grove.

MAIN SHOWROOM.
201 E. OHIO, 2D FLOOR
[illegible]

Central.
CHICAGO FURN. MART, Inc.
[illegible]
advertising $150 values for $39. BUT those who have shopped around DO BUY HERE; CONVENIENT CREDIT IF DESIRED.
Retail showroom open 9 a. m. to 5 p. m. Tues., Thurs. eves. to 9 p. m.; Sunday, 10-5.
1100 S. WABASH. Wab. 3959

GAS RANGE—NEW; FULL ENAMEL UNIversal; latest model with heat control; insulated lighter and pullout broiler. Reg. price, $74.50; now, $49.50. Act quick. La Salle Stove Co., 445 N. La Salle. Del. 1638.

NEW SAMPLES. MUST SELL. LIV. DIN. bedr. sets, $28; studio cou., $10; din. sets, $9. Hudgin, 319 W. Ohio. Del. 5824. Op. eves.

South Side.
4 ROOMS, $129.50
$10 Down, 18 Mos. to Pay.
All new furniture and rugs.
ALLIED STORAGE
WAREHOUSE, INC.
4312 COTTAGE GROVE.
Retail Furniture Department.
Drexel 2092. Open Tues., Thurs., Sat. Eves.

$67 WORTH $200
UNCLAIMED STORAGE.
4 rooms complete, $10 down, bal. your own tms. 4 warehouses. Dillon, Oakld. 4347. 4837 and 3847 COTTAGE GROVE.
GROVE STORAGE AND FURN. CO.
Open evenings and Sundays.

Sacrifice Sale of Finer Furniture. Our beaut. 3 Rm. Outfit, $88. American-Oriental Imp. Rugs, $10-$15-$25. Parlor, Din., Bedr. Sets, $29 to $45. Open eves. Sun. Tms. Winner Res. Shop, 6228 Maryland-av., 1st.

$5 Down, 20 Months to Pay
3 rms. HI GRADE SAMPLE furn., $89.50. Other genuine bargains in new, used furn. Royal, 4715 Cottage Grove. Open eves.

BARG. AMER.-ORIENTAL AND IMP. RUGS. New $100 imported rugs, $15, $20, $25. $500 3 rm. furn., $125. Parlor, bedroom, din. sets, $35-$45. Open eves., Sun. Terms. Rapp Storage and Furn. Co., 5746 S. Ashland.

UNCLAIMED SALE 9X12 RUGS..........$9
Large selection 2 piece parlor sets.....$19
3 piece bedroom sets, $18; dinette sets, $8. Goodman's, 6821 S. Halsted. Op. every eve.

9X12 RUGS, $10, $15, $25. WAL. DIN Sets, $19, $27, $35, 3 pc. Wal. Bedroom Set, $29. Par. Sets, $15 up. Cash or terms. SCHWARTZ BROS. STG., 7012 Stony Island.

NO MONEY DOWN
3 pc. bedrm. set, $28.50, 2 pc. par. set, $19. 7 pc. din. r. set, $24.50. Lounge chair, $5.95. Rhodes, 6047 S. Halsted-st. Open evenings.

RUGS—AX., WILT. VEL., 8X10, 9X12, $12.50 up; Am. ori. broadl., $30 up; Chinese, $75. Klever Shampay Karpet Kleaners, 4633 Cottage Grove-av. Open Tues., Thurs., Sat. eves.

4 ROOM OUTFIT, $98. EASY TERMS. Parlor, bedrm. sets, $27; rugs, $15; din set, $19; radios. Open eves., Sun. Main store ALLIED STORES, 6212 Cottage Grove-av.

5 STORAGE LOTS JUST RELEASED—ALSO Baby Fr. pianos. Available Storage. Retail Furn. Dept., 7732 Stony Island. Open eves.

FURNISHINGS OF 4 RM. APT., EXCEP. fine furn., only slightly used; priced to sell. Hunter, 6859 Crandon. Hyde Pk. 6866.

MOVING—SAC. LOVELY PARLOR SET, rugs, radio, dining, studio ch., lounge chr., paintings, lamps, tables, misc. Vin. 7593.

CHINESE SCREEN, $6.50; KITCHEN SET, $3.50; 16 in. G. E. elec. fan; Hoover cleaner, $8; desk, $4; etc. 505 E. 60th-st., 1st apt.

4 RMS.—FURN., $65. EASY TERMS. WILL separate. Genuine oriental rugs; cheap. So. Side comm. house, 4301 Cottage Grove.

4 ROOM OUTFIT, $69.50; EASY TERMS. Will separate. RETAIL FURN. DEPT., KESSEL BROS. Storage, 4034 S. Michigan.

SACRIFICE MODERN FURN. 4 ROOMS, radio, Buick, sub. opt. 7552 Essex, Apt. B.

RECEIVER'S FURN. AT BARGAIN PRICES. Rugs, $15-$20-$25. Ellis 6224 S. Ashland.

NEW AND USED FURN. JOYCE STORAGE & Furn. Co., 5711 S. Halsted. Open eves.

USED 4 ROOM OUTFIT, $99. TERMS. Atlas, 6140 Cottage Grove. Open eves., Sun.

COMPL. FURN. OF 5 RMS., $75 QUICK sale, lease opt. $15 mo. Stm. ht. Dor. 5748.

11 RMS. FURN. HOME, SUIT. FOR APT. or rms.; all mod. conv.; reas. 4110 Ellis.

Southwest Side.
BALDWIN GRAND PIANO, LIKE NEW, $250; A. B. C. range, $20; bedrm. set, $15; white office desk, $10; Taylor washer, $40; din. rm. set, $10; 9x12 rug. Lafay. 6843.

North Side.
REMOVAL SALE!!!
USED RUGS, $5; MATTRESSES, BEDS, BEDROOM, DINING, DINETTES, $12. TWIN STUDIO COUCHES, $12; TERMS.
3531 N. CLARK-ST.
Furn. Outlet. Open Daily to 10, Sunday 6.

In Schauler Storage,
4644 N. WESTERN-AV. CASH OR TERMS. 200 new and used rugs—Chi. Ori. pat. Wiltons, $10, $15, $25. 150 par., bed., din. sets, $25, $45. 4 rms. comp., $169. Cost $600. Samples. Retail Furn. Dept. Daily 9; Sun. 5.

RUGS—At Cleaning Plant!
BROADLOOM CARPET, Special, $1 sq. yd. or 9x12 rug, $12; 9x15, $15; 9x18, $18. Wilton, Axm., 9x10, 9x12, $12-$25. IMPERIAL CLEANERS, 2123-33 Lincoln-av. Tues., Thurs., Sat. eves. till 9; Sales Dept.

RUGS—FURNITURE—RUGS.
60 Wilt. Axmin. Amer. Oriental..... $5-$25
New Broadloom, 9 ft. wide, $1 sq. yd.
Parlor, Dining Rm., Bedrm. Sets.......... $27
Retail Furn. Dept. Open Eves. Terms.
KANE STORAGE CO., 2034 LINCOLN-AV.

WE HAVE IN OUR WAREHOUSE SEVERAL lots of furniture which we will sacrifice—Parlor Suites, Bdrm. and Dining Sets priced as low as $29.75. See our three and four room outfits at only $149.50. Easy terms. Wallen Fine Furniture Co., 3300 North Clark-st. Bitt. 2339.

FURNITURE MART SAMPLES— Par., din., bed. sets, $29; imp. and Am. Orient. rugs, $15-$20-$25; 4 r. fur., comp., $159 cash or terms. Allen Furn. Open eves., 9; Sun., 5.
5822 N. WESTERN-AV.

9X12 GENU. ORIENTAL RUG, $35; USED $350 MODERNE 5 P. BED. SET, $88. 2433 Irving Park-bl., 1st fl. Eve. 10, Sun. 5.

COMP. MOD., 7 RM. HOME—MUST GO IMmed. acc't illness. Barg. 2827 Eastwood-av.

MUST SELL AT ONCE—BEAU. DIN. LIV., bdrm. sets, rugs, dishes, stu. ch. Gra. 2384.

SAC. GRANDFATHER CLOCK, RAD., LAMP, davenp., console, rugs; no dlrs. Sup. 8463.

Northwest Side.
Sweeping August Sale
WHOLE SETS. ODD PIECES.
$250,000 Stock Offered to the Public at a Saving of 50% and More on Dining, Living, Bedroom Suites, and including thousands of odd pieces.
HOMER BROS.
3053 W. GRAND-AV.
Open Tues., Thurs., Sat., 10, Sun., 11-4 p. m.

SELLING OUT FCTY. FLOOR SAMPLES OF fine furniture and rugs; living rm., bedrm., dining rm., rugs, etc. Save ½; cash or terms. HOME FURNITURE MART. 3660 Irving Pk.-bl. Open eves. 10, exc. Fri.

YOU CAN BUY FOR LESS AT BAER'S. Parlor, dining, 3 pc. bedroom sets, $33.50. Rugs, matt., dinette, stud. couch, gas range; low prices. Cash or terms. Open eves. 10, Sun. 4. Baer Stre., 1927 Milw'kee at West'n.

— — ROCKFORD FURNITURE CO. — —
Repossessed 3 rm. outfit............ $79
4 rm. outfit, $95. Will sep. Terms arranged. 3041 Lawrence-av. 6714 Cottage Grove-av. Open daily till 9 p. m. Sun. till 5 p. m.

BRAND NEW FACTORY SECONDS. Parlor set, $28; 3 pc. modernistic bedrm set, $40; 7 pc. dining set, $29; pullup chair $3.75. M. Fine & Sons, 1000 Milwaukee-av.

VERSCHOORE STORAGE, 4040 N. KEDzie. Must dispose of all new parlor, dining, bedroom, dinette sets, rugs, gas stoves. Retail Furn. Dept. Open eves. Sun. till 4.

MUST SELL BEAU. FURN., RUGS, 6 R. APT. Liv., din., 2 bdrms., stu. cch., radio, curts., drps.; reas.; Logan res. Shop, 2263 N. Kedzie.

HOME FURNISHINGS.

West Side.
Factory Clearance Sale.
[illegible]

HOME FURNISHINGS WANTED.

KEDZIE 1300
[illegible]

BUCKINGHAM 8181
[illegible]

PHONE ROCKWELL 6900.
[illegible]

Call Dave, Atlantic 0009.

FAIRFAX 2585.
[illegible]

DAY OR NIGHT. CALL LAWNDALE 4111.

LET US BUY YOUR USED FURNITURE and rugs. We pay more. Call Englewood 8753.

HIGHEST CASH FOR FURN., RUGS, RAdios, stoves. Call anywhere. Linc. 1850.

FURNISHING APTS.—WILL PAY HIGHEST prices for used furniture. Seeley 5764.

PRIV. PARTY WANTS FURN., GD. COND., for lge. apt. After 3 p. m., Longb. 5454.

NEED FURNITURE FOR TWO COMPLETE 6 room apts. Phone Wentworth 4004.

WANTED — OLD ENGLISH OAK DINING room set. Stewart 6190.

NEED RUGS, FURNITURE, GR. PIANO, linens for 20 rm. home. Ph. Long. 7673.

AUTOMOBILES WANTED.

SPOT CASH IN 10 MINUTES
FOR ALL CARS YOU BRING IN [NO RED TAPE]. CALIFORNIA DEALERS WAITING.
TOM O'ROURKE,
2330 S. MICHIGAN-AV.

CASH FOR YOUR CAR.
Highest prices paid. We pay off notes and give cash for your equity. Phone Col. 2298.
4701 W. MADISON-ST.

WANTED—100 USED CARS. ALL MAKES, ALL MODELS. SPOT CASH. QUICK ACTION. VAN B. 3200. ALW. OPEN.
2810 W. MADISON-ST.

CASH FOR YOUR CAR.
Highest prices paid. No waiting. We pay off your notes plus cash for equity.
2919 W. Madison. KEDZIE 6368.

MOST CASH FOR YOUR CAR—5 MINUTE service; no red tape. If you can't come in CALL US—WE'LL COME OUT. 7557 STONY ISLAND, BUTTERFIELD 1285.

HIGHEST CASH PRICES FOR YOUR CAR. TITUS MOTOR SALES. 5710 BROADWAY. LONGBEACH 2929.

AM IN THE MARKET FOR A LATE MODel used car in good condition; cash; sedan preferred. Telephone Crawford 3311.

PRIV. PARTY WANTS CHEV. OR FORD—'29, '30, or '31. Have all cash. Aus. 1564.

CARS WANTED, ANY MAKE — HIGHEST Cash prices paid. 5665 W. Lake. Aust. 2042.

WANT MOST CASH FOR YOUR CAR? SEE STONE. 4950 N. Western. Rav. 0774.

I WANT CHEVROLET OR FORD—'29, '30, or '31. Rm. 1401, 32 N. State-st. Dea. 9367.

$25 MORE FOR USED CARS OR TRUCKS. 6956 S. HALSTED. WENTWORTH 1900.

ECON. 6 OR PLY. P. B. A1 CPE. OR SED., 1929 up; $125 cash; no dealer. Pul. 1776.

PRIVATE PARTY HAS $100-$200 CASH for Ford-Chev.-Plym. Irving 9090.

AUTOMOBILE LOANS.

Cash in 10 Minutes
ON YOUR AUTOMOBILE OR TRUCK. LOW LEGAL RATES. CONFIDENTIAL—NO RED TAPE. 19 YEARS SAME LOCATION.
WINTER-HIRSCH,
1842 S. Michigan-av.
Calumet 4586. Under State Supervision.

INLAND INVESTMENT PLAN, 11TH FLR., Chicago Motor Club Bldg., 66 E. S. Water-st., Rand 7990; Oak Park Branch 747 Madison-st., Oak Park. Austin 0078.

AUTO CREDITS FOR SALE.

WILL SELL $175 OR $200 CREDIT ON any Buick for $50 or best offer or used car. Kildare 8912.

CHEV. $170 CREDIT. SELL FOR BEST cash offer. Address PD 489, Tribune.

MUSICAL INSTRUMENTS.

Pianos and Players.
COME DIRECT TO KIMBALL'S GREAT PIANO FACTORY. SAVE UP TO 50%.
New, smallest size upright, latest style, less than 7 octaves, now only.....$98.50
Over 100 used upright pianos........$20 up
Many used SMALL GRAND PIANOS..$149
TERMS $1 WEEKLY.
KIMBALL FACTORY, 2631 W. 26th-st.
OPEN THIS EVENING TILL 9 P. M.

GRAND PIANO FREE.
Beautiful grand piano given away absolutely free. All you pay for is a course of piano lessons at $1.50 per weekly lesson and this beautiful grand piano is yours. Lessons given by artists teachers in our own studios. Inquire Mr. Columbatto, Wurlitzer. 329 S. Wabash. Open evenings.

FREE PIANOS.
We have 10 good used upright pianos which we must dispose of quickly. You may secure one free by enrolling for a 1 yr. course of piano lessons at $1 weekly. Wurlitzer, 329 S. Wabash. Open evenings.

GOOD PIANOS AT LOWEST PRICES—UPrights, $25 and up; players, $45 and up; Grands, $195 and up. Cable Piano Co., 303 S. Wabash. Harrison 1644.

FORECLOSURE — BABY GRAND. OWNER owes $330. Will take $165 to close acct. WYMAN'S, 604 Republic Bldg., 209 S. State.

PRIV. PARTY NEEDS CASH. WILL SACR. Kimball grand piano, perfect cond. Hollycourt 4263 for appointment.

2 GRAND PIANOS, $100 EACH. 3204 W. Harrison-st.

$150 CASH TAKES MY $1,350 GRAND piano at once. 5408 W. North-av.

UPRIGHT MAH. PLAYER PIANO, BENCH, stool, cabinet, rolls, $15. Uni. 1498.

WILL PAY CASH FOR STUDIO UPRIGHT; mah. or wal. case. Ph. Webster 3346.

A. B. CHASE GRAND—6 FT.; EXCEL. cond. Cheap for cash. 3409 N. Ashland-av.

SACR. IMMED. SALE BEAU. BALDWIN Grand piano, like new, $195. 6252 W. Grand.

TERMS OF SUBSCRIPTION OF THE TRIBUNE.

Orders for mail subscription must be accompanied by remittance to cover.

Rates in Illinois [outside of Chicago], Indiana, Iowa, Michigan, and Wisconsin:

Daily without Sunday, one year, $5.00; six months, $2.50; three months, $1.25; two months, $1.00; one month, 50 cents.

Daily with Sunday, one year, $12.50; six months, $6.25; three months, $3.15.

Sunday only, one year, $7.50; one month, $1.00.

Rates of subscription in postal zones 3 and 4 [measured from Chicago], outside of Illinois, Iowa, Indiana, Michigan, and Wisconsin:

Daily without Sunday, one year, $7.50; one month, $1.00.

Sunday only, one year, $7.50; one month, $1.00.

Daily and Sunday, one year, $15.00; one month, $2.00.

Rates of subscription in zones 5, 6, 7, and 8 [measured from Chicago], Canada, Mexico, and foreign:

Daily without Sunday, one year, $12.00; one month, $1.50.

Sunday only, one year, $7.50; one month, $1.00.

Daily and Sunday, one year, $19.50; one month, $2.50.

Give postoffice address in full, including county and state. Remit in express money order, draft or in registered letter at our risk to The Tribune company, publishers, Tribune Square, Chicago.

We cannot be responsible for currency sent through the mail.

Persons wishing to take The Tribune by carrier may order it by postal card or telephone Superior 0100. When delivery is irregular make complaint.

All unsolicited manuscripts, articles, letters, and pictures sent to The Tribune are sent at the owner's risk and The Tribune Company expressly repudiates any liability or responsibility for their safe custody or return.

MEMBER OF THE ASSOCIATED PRESS.

The Associated Press is exclusively entitled to the use for publication of all news dispatches credited to it or not otherwise credited to this paper, and also to the local news published herein.

All rights of republication of special dispatches herein also are reserved.

President Roosevelt Will Attend Rites for Speaker Rainey Tomorrow—Relief Workers Riot in Milwaukee

WIDOW MAY SEEK SEAT OF SPEAKER RAINEY.
Mrs. Henry T. Rainey, who served as secretary for late speaker of the house. She is being urged to run for his seat. Rainey's funeral will be held Wednesday in Carrollton, Ill.
(Story on page 1.) [Harris & Ewing Photo from Associated Press.]

[TRIBUNE Photo.]

STRIKING RELIEF WORKERS RIOT IN MILWAUKEE; POLICE USE TEAR GAS TO ROUT THEM AT PARK.
Relief strikers doing picket duty yesterday at the State Fair park in Milwaukee, one of places involved in trouble. The fighting occurred in Lincoln park when the workers tried to persuade 200 others to join the strike. Police used tear gas and night clubs to disperse the crowd.
(Story on page 7.)

[Acme Photo.]

FLYER HINTS SUICIDE; LANDS PLANE SAFELY.
Frank Dorbandt, pioneer Alaska aviator, who placed small amount of gas in his ship, said he "would not be seen again" and took off, but landed 50 miles away.
(Story on page 1.)

[Photos by Acme and the Associated Press.]

MENTIONED AS CANDIDATES FOR POST LEFT VACANT BY RAINEY DEATH.
Left to right: Representative Joseph W. Byrns, Tennessee, majority leader in house; Representative John McDuffie, Alabama; Representative Sam Rayburn, Texas, and Representative William H. Bankhead, Alabama, likely candidates for speaker of house.
(Story on page 1.)

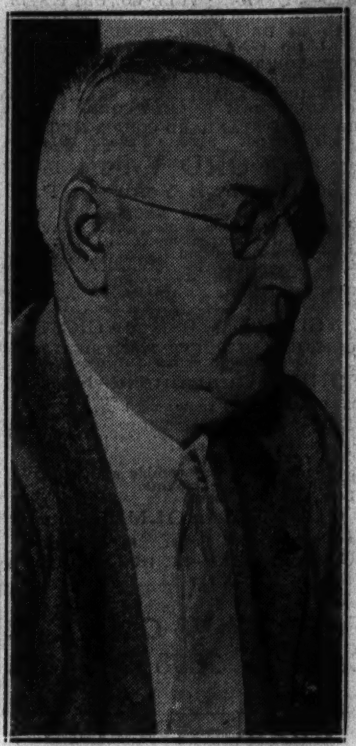

SEEKS BUS PEACE.
Hugh D. Friel, U. S. conciliator here to attempt bus strike settlement.

PICKED AS ALABAMA QUEEN AT WORLD FAIR.
Miss Lois Thomas of Hartford, Ala., named yesterday as "Sterling Beauty of All Alabama" in Alabama day contest at Fair. She is shown holding her silver trophy.
[TRIBUNE Photo.] *(Story on page 5.)*

ESCAPES; IS CAUGHT.
Joseph Stimac, who broke from La Grange Park jail, but was recaptured.
(Story on page 7.)

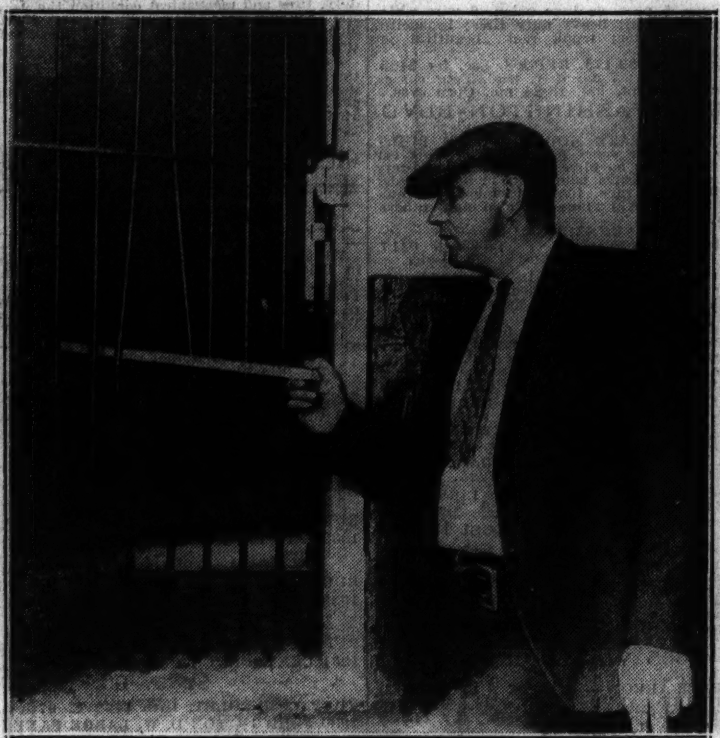

HOW PRISONER DEPARTED FROM TOWN JAIL.
bar which was bent by Joseph Stimac, robbery suspect, when he escaped. Stimac was recaptured Sunday night. when he escaped. Bolence was recaptured last night.
[TRIBUNE Photo.] *(Story on page 7.)*

SLAIN ON STREET.
Robert Pitts Jr., fatally wounded by gunmen riding in automobile.
(Story on page 16.)

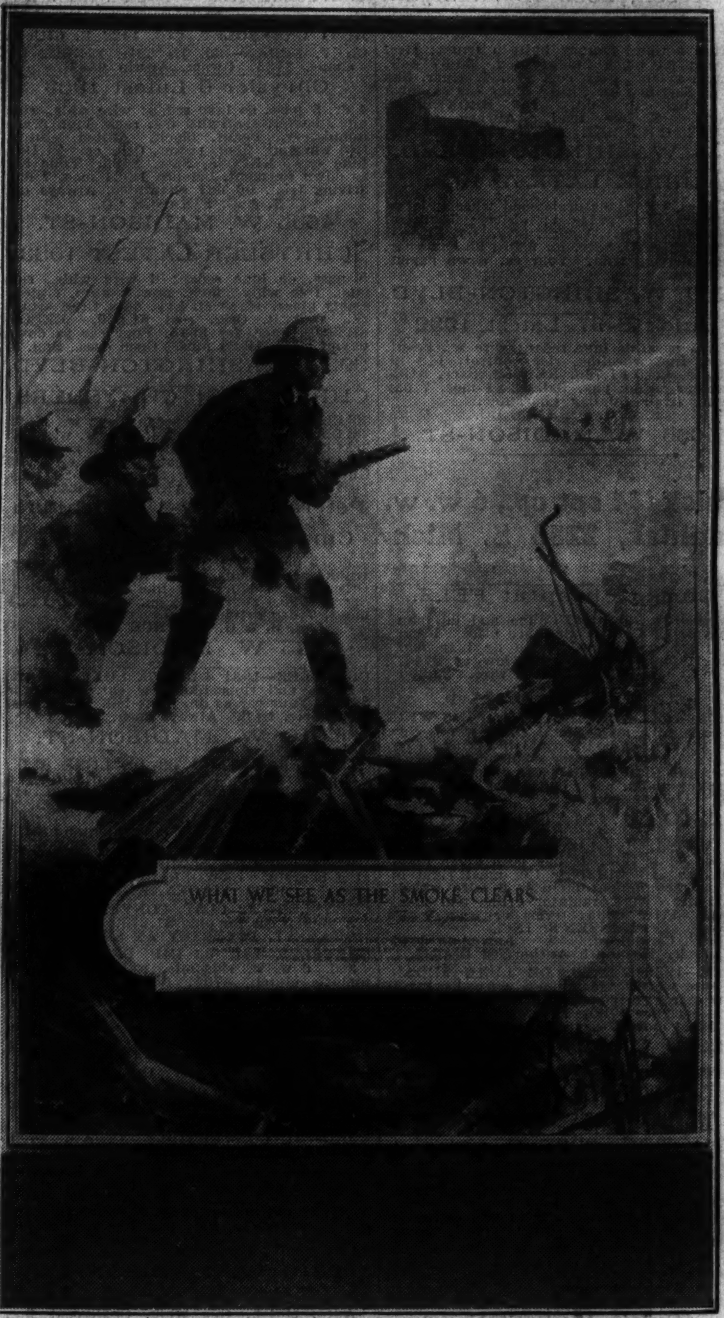

SHOW PAINTING HONORING CHICAGO FIREMEN.
Oil painting of Fire Marshal Corrigan battling flames in stockyards based on Carey Orr cartoon in The Tribune. The picture was suggested by Mayor Kelly and is on display at the Chicago galleries, 220 North Michigan avenue.
[TRIBUNE Photo.] *(Story on page 3.)*

[TRIBUNE Photos.]

WIGS TO MAKE MILADY'S HAIR MORE ABUNDANT SHOWN AT CONVENTION.
Cordelia Correll (left) holding "chic hair braid" and (right) with it in place on her head. The display was at the convention of the American Cosmeticians' association at the Hotel Sherman.
(Story on page 13.)

HOLLYWOOD GUN DEATH IS CALLED SUICIDE.
Jerry Jarnagin, actor and composer found dead in his home from bullet wound, with his wife, Irene Franklin, musical comedy actress, who could ascribe no motive for suicide.
[TRIBUNE Photo.] *(Story on page 11.)*

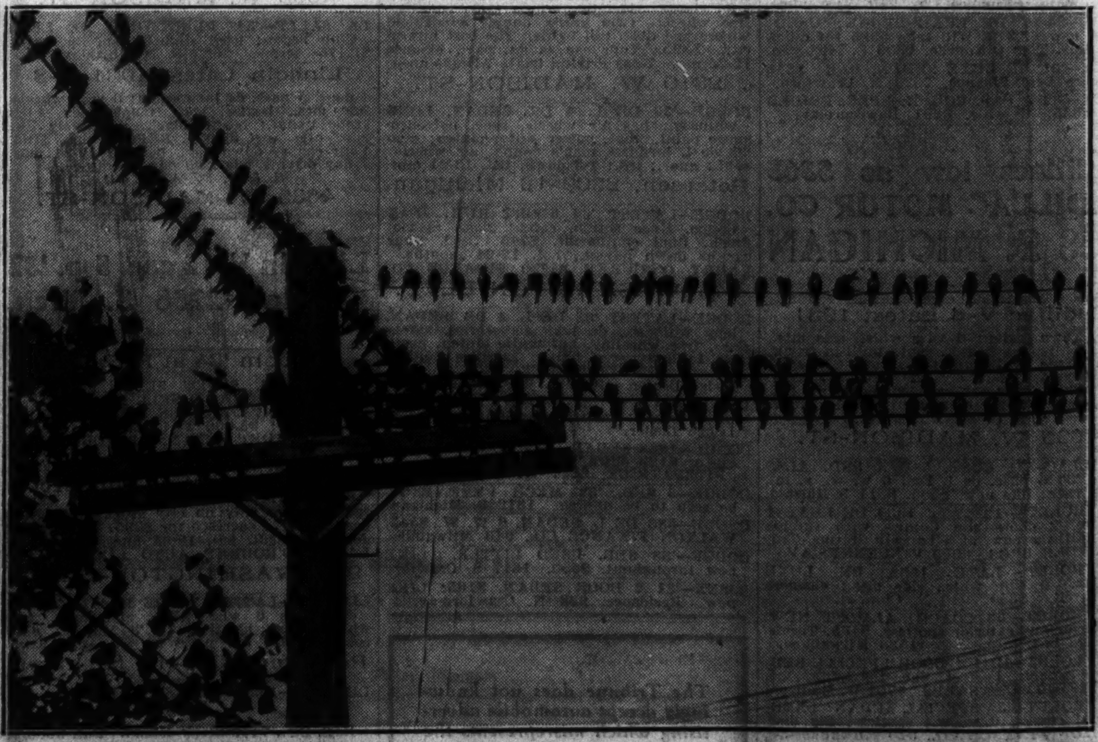

[TRIBUNE Photo.]

PURPLE MARTINS MASSING IN CHICAGO FOR MIGRATION TO THE SOUTH.
Hundreds of purple martins on wires in the rear of 6150 St. Anthony court yesterday as they prepared for flight to the south for the winter. The birds gather at this time of year without regard to weather conditions, authorities say.
(Story on page 11.)